This Paper Consists of Two Sections—SECTION ONE.
CIRCULATION
Over 600,000 Sunday.
Over 350,000 Daily.

The Chicago Daily Tribune.

THE WORLD'S GREATEST NEWSPAPER

FINAL EDITION

VOLUME LXXV.—NO. 270. C [COPYRIGHT: 1916: BY THE TRIBUNE COMPANY.] FRIDAY, NOVEMBER 10, 1916.—TWENTY-EIGHT PAGES. * * PRICE ONE CENT. IN CHICAGO AND SUBURBS. ELSEWHERE TWO CENTS

IT'S WILSON! CALIFORNIA HIS; VICTORY ASSURED

BERLIN TO AID PLAN OF LEAGUE TO FORCE PEACE

Bethmann-Hollweg Is Opposed, However, to Giving Britain Control.

DENIES BLAME OF WAR.

BERLIN, Nov. 9.—[By wireless to Sayville.]—Chancellor von Bethmann-Hollweg announced today that, after the close of the war, Germany would coöperate in an endeavor to find a practical means for obtaining a lasting peace by means of an international league.

"We never concealed our doubts whether peace could be guaranteed permanently by international organizations such as arbitration courts," the chancellor said. "I shall not discuss the theoretical aspects of the problem. But from the standpoint of matters of fact we now and in peace must define our position with regard to this question.

"If, after the end of the war, the world will only become fully conscious of the horrifying destruction of life and property, then through the whole of humanity there will ring out a cry for peaceful arrangements and understandings which, as far as within human power, will avoid the return of such a monstrous catastrophe. This cry will be so powerful and so justified that it must lead to some result.

SOUGHT ONLY BRITISH GAIN.

"Germany will honestly coöperate in examination of every endeavor to find a practical solution, and will collaborate for its possible realization. This, all the more, if the war, as we expect and trust, shall create political conditions that do full justice to the free development of all nations, of small as well as great nations. Then the principle of justice and free development not only on the continent but also on the seas must be made valid."

The chancellor pointed out that the ideas of Sir Edward Grey, British foreign secretary, in regard to international guarantees of peace seemed to possess peculiar character in that they took into consideration only British wants. Neutrals which, during the war, had to accept in silence British domination of the seas were to form a union after the war. Then England hopes, she will have conquered Germany, in order to guarantee that the British plans will prevail under the new conditions.

The chancellor said it was known on reliable authority that, in 1915, Great Britain and France promised Russia dictatorial domination of Constantinople, the Bosphorus, and the west shore of the Dardanelles, with the hinterland, and that Asia Minor should be divided among the entente powers.

"POLICY OF BRUTE FORCE."

"These plans," he continued, "probably were of interest to neutrals, who were expected to guarantee this order of things. The British government, he asserted, has kept silent in regard to these plans, in spite of questions asked in parliament.

"Such a policy of brute force, the chancellor added, "cannot be the basis of a sufficient international league for peace.

"These are the plans of our enemies for annexation, to which must be added Alsace and Lorraine; while I have never disputed the annexation of Belgium as our intention when I spoke about the aims of the war.

"READY TO STOP DISTURBER."

"The first condition for the evolution of international relations by way of arbitration and peaceful compromise of conflicting interests ought to be that no more aggressive countries be formed," the chancellor continued. "Germany is at all times ready to enter a league of peace which will rest . . . the perturbator of peace.

"The history of international relations before the war stands clear before the eyes of all the world. What made France join with Russia? Alsace and Lorraine. What did Russia want? Constantinople. Why did England join them? Because Germany had become too strong . . . her by peaceful toil.

"And what did we want? Sir Edward Grey says that Germany . . . h her first step of Belgian and French integrity, wished to purchase from England certain to take of the French colonies whatever it pleased. Even to the most simple person in Germany it never oc-

(Continued on page 12, column 1.)

Wireless Flashes Word to President Aboard His Yacht

Tumulty Sends Wilson News as He Goes to Visit Sayres.

HIS VACATION ENDED

Asbury Park, N. J., Nov. 9.—Secretary Tumulty late tonight wired formal notification to the president of his reëlection. The message was wirelessed to the president aboard the Mayflower. It was as follows:

"I am here, surrounded by the loyal Democrats of old Monmouth, and beg leave to send you our greeting and congratulations. The cause you have so notably represented has at last triumphed, and we greet you. Our hearts, our thoughts, and our affections go to you."

Secretary Tumulty waited for the flash from the Associated Press that President Wilson had carried California. When it came a shout of joy went up inside the executive offices and Secretary Tumulty, who had told the president he would not congratulate him until the definite news was known, sent a wireless message to the Mayflower giving his congratulations.

Going to Sayre Home.

President Wilson had left Shadow Lawn tonight after dinner, en route for Williamstown, Mass., where tomorrow he will preside at the christening of his grandchild, the baby Sayre. When he departed the outcome in California and consequently in the nation still was not definitely determined.

In the president's party leaving Shadow Lawn were Mrs. Wilson, Miss Margaret Wilson, Miss Helen Woodrow Bones, the president's cousin, and Mrs. Cary T. Grayson, wife of the president's physician.

The trip was made by automobile to Atlantic Highlands, where the party boarded the Mayflower, which proceeded slowly to Rhinecliffe on the Hudson. The party will leave Rhinecliffe on a special train at 10 o'clock tomorrow morning. The president will pass through Troy at 11:30 o'clock, remaining there ten minutes, and will arrive in Williamstown at 1:30 o'clock in the afternoon.

Return on Saturday.

On the trip back to Washington the presidential party will leave Williamstown Saturday on a regular train at 5:25 p. m., halting in Albany at 7:25 for fifteen minutes, and arriving at Rhinecliffe at 9:31 p. m. There the party again will board the Mayflower for the trip to New York. The president will remain aboard the naval yacht until his departure for Washington over the Pennsylvania railroad at 3:34 o'clock Sunday afternoon.

Dr. Cary T. Grayson said today that President Wilson had stood the stress of the situation remarkably well. His departure for Washington ends his autumn vacation at Shadow Lawn.

The spirit of gratitude to the west felt here was reflected in the comment of one of the president's friends.

"The west has taken away from the east the leadership of the Democratic party," this man said. "The west has accepted President Wilson as the leader of the progressive element."

Gets Laugh from Wilson.

The president laughed heartily at the following telegram sent from Los Angeles today by Fred Mace to Secretary Tumulty:

"O, Joseph dear, and did you hear the Hughes that's going round? They counted lots of ballots, but enough could not be found. They counted once, they counted twice, they'll count a whole lot more, but when they all have finished 'twill be Wilson four years more."

In the crisis in the tightening electoral battle President Wilson's demeanor did not indicate that he viewed the situation as at all extraordinary. Calm and unperturbed even by adverse reports from Minnesota, he took up the third day's vigil this morning with a confident composure that instilled in his aids at the Asbury Park executive offices a new feeling of hope.

WILSON MEANS LAKE PLUNGE

If Woodrow Wins Mr. Van Deusen Will Perforce Leap Off the End of a Campus Pier.

When Arthur Van Deusen, a sophomore of Northwestern university, scans the election extras it is more than with passing interest. In fact, he feels quite personally concerned, for if Wilson is victorious he will have to walk off one of the many piers jutting out from the campus, and he can't wear a bathing suit either.

Then, again, there is Fred Raymond, the fraternity brother with whom he made the bet. Fred—well, Fred is pulling for Wilson to carry California.

THE PRESIDENT IS NOW ALSO THE PRESIDENT ELECT

©UNDERWOOD & UNDERWOOD

EUROPEAN WAR SUMMARY

Chancellor Bethmann-Hollweg says Germany will aid league to enforce peace if not dominated by Britain.

Bucharest reports further retreat by Von Mackensen in Dobrudja and charge Bulgars systematically burn villages. Hirsova has been recaptured. Berlin reports minor victories in Transylvania.

French repulse German attack north of Somme by bayonet fighting.

News of the European war will be found on pages 6 and 7.

PAYS FOR LOSS OF EYE WITH SIX YEARS' INTEREST

"One Eyed" Pete at Last Gets Revenge by Shooting Down Man Who Partially Blinded Him.

Peter Peterson emerged from battle with one eye and waited six years with his watchful twin for the time and place of vengeance.

Yesterday morning, while residents of Highland Park were gathering at the station to take the 8:09 train, Peterson called Charles Murphy to the door of his home, not many yards distant, and shot him down. It is believed Murphy's wounds will result fatally. Peterson made his escape and has not been captured.

Murphy, a railroad watchman, and Peterson, were bachelors and fast friends until six years ago, when a quarrel arose during which Murphy drove the neck of a beer bottle into Peterson's eye. Thereafter Peterson was "One Eyed Pete" by name, and enmity smoldered between the two.

CABINET MEMBERS ARE JOYOUS OVER VICTORY.

Administration Chiefs Say Election Result Shows Country's Faith in President Wilson.

Washington, D. C., Nov. 9.—[Special.] Following are the expressions of members of the cabinet in Washington on the reflection of President Wilson:

Secretary of the Navy Daniels said:

"This election shows that the progressive spirit of the country has dominated; that the voters of the country who believed in the progressive principles favored by the Democratic party and the Progressive party four years ago refused to follow those former leaders."

Secretary of Commerce Redfield:

"Congratulating the president by telegraph this afternoon, I told him he would win and had won another victory—a noble and well deserved one—and had won not only by the electoral but by the popular vote."

Secretary of State Lansing said:

"It is a great personal triumph for the president and it was the confidence of the American people in him and the satisfaction they feel with regard to his policies."

W. B. Wilson, secretary of labor, said:

"It is very gratifying to me at the handsome indorsement given the president by the people of the country. The people have indorsed him because of his accomplishments for them. The campaign of opposition to him has been one of misrepresentation. The child labor law and the Adamson eight hour measure both of which the president stood sponsor for, appealed to the great masses and aided in bringing about the reflection of the president."

Postmaster General Burleson said:

"The result is gratifying, indeed. President Wilson has received the vote of the silent, thoughtful voters."

THE WEATHER.

FRIDAY, NOVEMBER 10, 1916.

Sunrise, 6:34; sunset, 4:34. Moonrise, 4:50 p.m.

Chicago and vicinity—Increasing cloudiness Friday, probably followed by rain Friday night; Saturday rain or snow and colder; moderate to fresh southwest winds Friday, becoming fresh to strong northwest by Saturday.

TRIBUNE BAROMETER.

Illinois—Increasing cloudiness and somewhat warmer Friday, probably followed by rain Friday night; Saturday rain or snow and much colder.

TEMPERATURE IN CHICAGO.
[Last 24 hours.]

Maximum, 2 p. m.....54
Minimum, 7 a. m.....41

3 a. m.	44	11 a. m.	47	7 p. m.	50
4 a. m.	43	Noon	50	8 p. m.	46
5 a. m.	42	1 p. m.	52	9 p. m.	50
6 a. m.	42	2 p. m.	52	10 p. m.	50
7 a. m.	41	3 p. m.	54	11 p. m.	50
8 a. m.	43	4 p. m.	53	Midnight.	49
9 a. m.	43	5 p. m.	51	1 a. m.	48
10 a. m.	44	6 p. m.	50	2 a. m.	46

Mean temperature, 47.5; normal for the day, 42. Excess since Jan. 1, 725.
Precipitation for 24 hours to 7 p. m., .93 inch. Excess since Jan. 1, 74 inch.

YESTERDAY ELSEWHERE.

	Temp. 7 p.m.	High.	Low.	
New York	62	68	44	Cloudy
Boston	62	68	40	Fair
St. Louis	54	56	44	Clear
San Francisco	58	68	50	Clear

BIG NEWS DAY IN JOLIET

It was a big day for news in Joliet yesterday. Here's the telegraph offering on the most important events by the Herald news bureau:

Joliet, Ill., Nov. 9.—(One)—Policeman aids Cupid when mother opposes daughter's marriage—100.

(Two)—Woman bites policeman—50.

(Three)—Wife threatens spiders in biscuits; man asks divorce—50.

ROWELL GIVES GOLDEN STATE TO PRESIDENT

G. O. P. Chairman Hopes Recount May Bring a Split of Electors.

PLURALITY OF 3,131.

Los Angeles, Cal., Nov. 10, 1 a. m.—The Los Angeles Times this morning prints an editorial charging Hiram W. Johnson with double crossing Hughes and demanding an investigation of "this unparalleled crime against the Republicans of America." Mr. Johnson, who won his own election to the senate on Tuesday by nearly 200,000 votes, had promised his wide influence to the Hughes cause.

San Francisco, Cal., Nov. 9.—[Special.]—Chester H. Rowell of the Republican state committee tonight conceded California to Wilson, but expressed the hope that Mr. Hughes may obtain some of the electoral votes by a split. Mr. Rowell issued this statement:

"While the returns as unofficially compiled show Wilson ahead in California, so many startling changes have happened in the count during the last twelve hours that it will not do to reach a final conclusion on anything less than final information. The official count begins Monday, and we shall watch the counting of every vote in every county seat in the state.

"I estimate that there will be a difference of 4,000 or 5,000 between the high and low man on the electoral tickets, and this is greater than any possible majority in California. This means a split electoral vote."

SEES WILSON 3,200 VICTOR.

"The announcement that Mr. Rowell has conceded California to President Wilson was not unexpected," said O. K. Cushing, chairman of the Democratic central committee.

"From the information we have received from all counties in the state we expect that President Wilson's majority in California will not be less than 3,200."

The Los Angeles Times, which supported Hughes, conceded California to Mr. Wilson.

HOW THE RACE STANDS.

These statements of the rival party managers were issued after corrected returns from 5,534 of the 5,870 precincts in the state had shown the following vote:

For Wilson.....465,669
For Hughes.....462,538

This gives Mr. Wilson a plurality of 3,131, or fifty-three votes less than the uncorrected returns from the same precincts. The errors were found in Lassen county. In all except ten counties in the state returns had been back-checked and corrected. The possibility of error was thus reduced to a minimum.

MAY SPLIT ELECTORAL VOTE.

Frank C. Jordan, secretary of state, predicted late today that the electoral vote would be split, as was the case four years ago in this state. He said an official count under his supervision probably would start next Thursday.

Mr. Jordan is so sure some of both the Republican and Democratic electors will be chosen that he has already decided to ask both parties to delegate representatives to be present when the official count is made. This will probably start next Thursday, after the semi-official count of votes has been made by the county boards of supervisors.

Jordan says there is no provision of law providing for a recount where the election of presidential electors is close, congress relying upon the certification of the state's chief executive after the count has been made by the secretary of state.

In 1912 two Democratic electors were chosen along with Republicans.

U. S. MARSHALS ON JOB.

Leaders of both parties affirmed their intention of protecting the recount to the limit. Secret service men watched all day in Los Angeles, Oakland, and Sacramento, Mr. Cushing announced.

Chairman Rowell of the Republicans telegraphed all county chairmen to arrange "for the best legal talent" to watch the official count.

WILSON, 269 HUGHES, 243

DOUBTFUL - - - 19

With New Mexico, where President Wilson is leading, left in the doubtful list, the electoral college shows: Wilson, 259; Hughes, 243; doubtful, 19. Necessary to elect, 256. The figures follow:

State.	Wilson.	Hughes.	Doubtful.
Alabama	12	..	..
Arizona	3	..	..
Arkansas	9	..	..
California	13	..	..
Colorado	6	..	..
Connecticut	..	7	..
Delaware	..	3	..
Florida	6	..	..
Georgia	14	..	..
Idaho	4	..	..
Illinois	..	29	..
Indiana	..	15	..
Iowa	..	13	..
Kansas	10	..	..
Kentucky	13	..	..
Louisiana	10	..	..
Maine	..	6	..
Maryland	8	..	..
Massachusetts	..	18	..
Michigan	..	15	..
Minnesota	..	..	*12
Mississippi	10	..	..
Missouri	18	..	..
Montana	4	..	..
Nebraska	8	..	..
Nevada	3	..	..
N. Hampshire	..	..	*4
New Jersey	..	14	..
New Mexico	..	..	†3
New York	..	45	..
N. Carolina	12	..	..
North Dakota	5	..	..
Ohio	24	..	..
Oklahoma	10	..	..
Oregon	..	5	..
Pennsylvania	..	38	..
Rhode Island	..	5	..
South Carolina	9	..	..
South Dakota	..	5	..
Tennessee	12	..	..
Texas	20	..	..
Utah	4	..	..
Vermont	..	4	..
Virginia	12	..	..
Washington	7	..	..
West Virginia	..	8	..
Wisconsin	..	13	..
Wyoming	3	..	..
Totals	269	243	19

*Leans to Hughes.
†Leans to Wilson.

CRUCIAL STATES

California Is Conceded to Wilson, but the Vote Is Not All In. Apparently North Dakota Is in the President's Column.

State.	Wilson lead.	Hughes lead.	Mis'g pcts.
California	3,131	....	36
Minnesota	....	1,034	85
New Hampshire	....	131	25
New Mexico	1,750	....	105
North Dakota	1,618	....	28

HOW THE WINNERS AND LOSERS VIEW ELECTION'S RESULT

NEW YORK, Nov. 9.—When informed that President Wilson had carried California, William R. Willcox, chairman of the Republican national committee, said: "I have nothing to say."

Chairman Willcox refused to make any further comment.

The Democratic national committee gave out the following statement when the result in California became known:

"The president has carried the country by a popular plurality of from 200,000 to 300,000. With an electoral vote of 272 absolutely sure, and with Minnesota, West Virginia, and New Hampshire still to be decided, to say there will be any contest is an insult to the intelligence of the American people.

"There is nothing to add to our statements previously made. We have claimed the reflection of President Wilson since early Tuesday evening; we knew we had it. We have been fighting especially for the western states."

TIGHT BATTLE ENDS IN RETURN OF PRESIDENT

Republicans to Seek Contests in Some of the Close States.

MAY REACH CONGRESS.

BY ARTHUR SEARS HENNING.

President Wilson has been reelected. Unofficial returns give him a total of 269 votes in the electoral college—three more than the requisite majority. Complete returns may increase his total to 272.

The election was determined in favor of the president last night after forty-eight hours of uncertainty by additional returns showing that California had gone Democratic.

FIRST WORD OF VICTORY.

The first actual announcement on which the result could be stated positively came at 10:24 o'clock last night in this Associated Press bulletin:

California carried by Wilson. State Chairman Rowell of the Republican committee of California said that except in the event of some exceptional happening Wilson has carried the state.

Thirty minutes later came the formal announcement by the Associated Press that President Wilson had been re-elected.

MAY WIN NORTH DAKOTA.

The president early in the day had been assured of 251 electoral votes. The addition of California gave him 264. In North Dakota he has a lead that is not likely to be overcome by the complete returns and the five votes from that state make his total 269.

New Mexico also seems likely to be added to the Wilson column, making the president's score 272. In that event he will have a majority of thirteen votes over Hughes.

In New Hampshire the result is in doubt, with Mr. Hughes in the lead, but the Democratic managers claiming the state for Wilson.

Mr. Hughes appears to have won Minnesota and West Virginia and with New Hampshire he has a total of 259 electoral votes, seven less than the majority of the electoral college.

MAY DEMAND RECOUNT.

The Republican campaign managers concede that the unofficial returns indicate the reflection of the president. Mr. Wilson's margin of victory is so slender, however, in a number of the closely contested states that the Hughes managers are demanding recounts of the ballots in the hope that mistakes will be discovered sufficient to change the result and give the majority to the Republican candidate.

If . . develops that there is ground for believing that the recounts will change the result it may be several weeks before it could be established with absolute finality whether Mr. Wilson or . . Hughes has a majority of the electoral votes.

MAY REACH U. S. CONGRESS.

In the event that the recounts furnish a basis for the action the Republican managers will bring contests of the election of electors that may be carried all the way from the state tribunals to the joint session of the houses of congress, which will canvass the vote of the electoral college next February.

The Republican managers, however, do not have much confidence that such contests would be successful. In some states the certification of electors is final, but in the case of other states the electoral vote could be rejected by concurrent vote of both houses of congress, which are controlled by the Democratic party. Congress is the court of last resort, and the court is Democratic.

UNCERTAINTY HELD LONG.

Uncertainty of the outcome prevailed throughout the day and not until two full days after the closing of the polls in this most remarkable of presidential elections was it possible to state the result with any approach to positiveness.

The attention of the public was con-

contrated during the day upon California, which it was apparent held the fate of the candidates in its ballot boxes. Mr. Wilson started the day with a lead of 3,000 votes in the state, but within a few hours his advantage had melted to 500 on account of a rectification of the figures in favor of Hughes.

Late in the day the returns began to come in from the mountain counties, normally Democratic, and then the Wilson lead began to climb again. The latest report showed Wilson 3,151 votes ahead of Hughes, with thirty-six precincts missing.

Walsh Is Rejoicing.

After the concession of California Senator Walsh, western Democratic manager, issued this statement:

"The victory is complete in the re-election of President Wilson, the election of a Democratic house, and the retention of control of the senate. It was achieved through the well nigh unanimous action of the more western states, in which the democratic spirit finds a more congenial home.

"There is no longer any doubt about the result. California and North Dakota are both safely in the Democratic column and New Mexico probably will be. It is not unlikely that Minnesota will be found there also.

"The country will now proceed about its business without hesitation. It may judge of the course to be pursued in the future by what has transpired in the past. It is all important that the world will know that in the attitude he occupies in relation to international questions President Wilson has the support of the country."

Holds Minnesota Lead.

Hughes maintained his lead in Minnesota throughout the day and there seemed little doubt that the final reports would place the state in the Republican column. The latest figures give Hughes a lead of 672. The Democrats say they do not need Minnesota, but they are preparing to demand a recount of the ballots.

New Hampshire furnished the principal surprise of the day. This state, with its four electoral votes, was first credited to Hughes. Yesterday it went into the doubtful column upon receipt of returns showing Wilson in the lead by 117 votes. By night, however, the Wilson margin had given way to the Hughes lead of 131, with 26 precincts still missing. Both parties are demanding a recount in this state.

Likewise New Mexico furnished some new thrills for the politicians. Hughes had a slight advantage of Wilson in the early returns, but soon he was overtaken by Wilson, whose lead steadily lengthened until it was 2,634, with 155 precincts missing.

G. O. P. Managers Downcast.

The claims of the Democratic managers that North Dakota would land safely in the Wilson column were given increased weight by the additional returns from that state. The president maintained his advantage and the latest figures showed him 1,569 ahead of Hughes with 30 precincts unreported.

With the returns in California, North Dakota and New Mexico steadily favoring the president the Republican managers began for the first time to take a decidedly gloomy view of the prospects. Several of the Republican leaders admitted that on the face of the returns the president will appear to have been reelected and that their only hope of changing the result rests upon recounts in the closely contested states.

It also was evident that unless the apparent Wilson plurality in California should be pared down in the complete returns to only a few hundred votes the Republicans will not place a great deal of faith in the result of a recount.

Blame on "Old Guard."

As the confidence of the Republican managers has waned there has been a good deal of discussion at their headquarters of the question of "how it all happened."

That there was woeful mismanagement in the Republican campaign is conceded by some who were "on the inside" of the Hughes organization. Although George W. Perkins and a few other Progressive leaders were associated with Mr. Willcox in directing the campaign and although Murray Crane, Penrose, and other Old Guardsmen were banished from headquarters, the reactionary Republicans were allowed to gain control of the national committee's money bag.

The consequence was that money was furnished in ample quantities to finance the organization in states controlled by the old line Republicans, but in those states in which the former Progressives and the progressive Republicans were in control the leaders were compelled to get along without financial assistance from the national committee. Time and again the managers of the western campaign begged for sufficient funds to finance organization and an educational campaign in the transmississippi states in which it was apparent that the Democrats were making dangerous inroads upon Republican strength.

Because, however, the Old Guard, in control of the war chest, wanted to employ the funds in states in which its friends were to be benefited, the transMississippi states, where the Progressive element was in the ascendant, were compelled to go begging. This engendered much animosity among Progressives and hindered the complete coalition of the factions.

At the same time there were Progressive leaders who sulked throughout the campaign and, while not supporting Wilson, refused to get actively into the campaign for Hughes. Toward the end of the campaign it became apparent that in the states west of the Mississippi there had not been the complete reaffiliation of the factions of the old party that had been expected after Roosevelt refused the Progressive nomination and came out for Hughes.

Roosevelt Men Angry.

The treatment of Roosevelt by the Republican managers also injured Hughes and further angered the Progressives. After Roosevelt had been invited to speak at Cincinnati, National Committeeman Hynicka demanded and obtained the cancellation of the engagement. He said that the appearance of Roosevelt in that city would anger the German-Americans, and he did not allow the colonel to deliver a single speech in Ohio during the campaign.

Roosevelt was not allowed to speak in Wisconsin, California, and several other states in which the Republican managers deemed his appearance inadvisable. This action still further angered the Progressives of California, who had not been mollified since the development of the friction between Hughes and Johnson during the Republican candidate's first western trip.

Mr. Hughes' journey to the Pacific states was mismanaged, there being no leader with the party who knew political conditions sufficiently to prevent friction between the two factions. In Washington the attitude of the managers of the Hughes party was such that the Progressives were rendered particularly indignant. Senator Poindexter, a former Progressive, and candidate for reelection, was not allowed to travel on the Hughes train. It was not till toward the end of the campaign that Poindexter was induced to work actively for Hughes.

ESTIMATES OF POPULAR VOTE ON PRESIDENCY

On the face of the returns today President Wilson leads in the popular as well as electoral choice for president.

Estimates of the popular vote by states so far as they could be collected by "The Tribune" last night follow:

	Popular vote— Hughes.	Wilson.
Alabama	.....	.....
Arizona	28,000	30,000
Arkansas	.....	.....
California	.....	.....
Colorado	104,000	168,000
Connecticut	.....	.....
Delaware	.....	.....
Florida	15,000	43,000
Georgia	50,000	125,000
Idaho	.....	.....
Illinois	972,721	807,108
Indiana	324,027	317,756
Iowa	.....	.....
Kansas	282,000	318,000
Kentucky	162,333	189,348
Louisiana	12,000	53,157
Maine	65,000	60,000
Maryland	113,695	134,216
Massachusetts	268,138	247,753
Michigan	308,775	266,000
Minnesota	166,727	165,635
Mississippi	5,000	56,000
Missouri	340,000	370,000
Montana	55,000	90,000
Nebraska	.....	.....
Nevada	10,000	15,000
N. Hampshire	40,338	40,207
New Jersey	290,072	220,352
New Mexico	.....	.....
New York	876,172	766,716
North Carolina	110,000	160,000
North Dakota	50,000	53,000
Ohio	442,025	514,339
Oklahoma	.....	.....
Oregon	105,400	97,900
Pennsylvania	.....	.....
Rhode Island	44,159	39,353
South Carolina	3,000	55,000
South Dakota	.....	.....
Tennessee	105,000	140,000
Texas	63,500	210,000
Utah	46,463	72,687
Vermont	38,254	21,832
Virginia	21,132	60,107
Washington	.....	.....
West Virginia	.....	.....
Wisconsin	265,000	235,000
Wyoming	20,000	25,600
Totals	5,302,931	6,168,064

STILL DOUBTFUL IN MINNESOTA; HUGHES LEADING

National Guard Vote from the Border May Prove Big Factor in the Result.

St. Paul., Minn., Nov. 9.—Three nights of unofficial canvassing have failed to take Minnesota from the doubtful column of the presidential race.

Charles E. Hughes maintained a slight lead over President Wilson throughout today, but the standing continued so close that politicians of both parties declared tonight that only the official count would settle the presidential contest.

When returns have been received from 2,939 precincts out of 3,024 in the state, Mr. Hughes had a plurality of 1,084, the count standing: Wilson, 175,511; Hughes 176,595.

Troop Vote a Factor.

Several eminent politicians expressed the belief that the vote cast by the Minnesota guardsmen at the Mexican border would be deciding factor in the presidential contest. The commissioners who took the border vote on Tuesday, telegraphed the secretary of state today that 2,138 guardsmen had voted.

In their telegram the commissioners said: "Apparently not more than 700 votes" were cast for Wilson by the state troops.

Know Guard Vote Tuesday.

The state canvassing board is to meet next Tuesday to check the tabulation sheets sent in by local officials to county auditors and by the county auditors to Secretary of State Schmahl, who takes charge of them. At that time the result of the guardsmen's vote will be known.

Minnesota's election returns are in the hands of men of both parties. The state law requires that precinct election boards shall be made up of six men evenly divided as regards political faith.

The ballots are counted by these election boards and certified to the county auditors, who in turn certify them to the secretary of state, who in the present instance is a Republican.

The board which makes the official canvass of ballots in the county is made up of the county auditor, the chairman of the board of county commissioners, and two justices of the peace, all nonpartisan officers. The state canvassing board is made up of the secretary of state, two justices of the Supreme court, and two district judges, the judiciary being nonpartisan.

State officials well acquainted with gathering returns in Minnesota advance various reasons for the delay in hearing from some of the districts. In some of the counties the distances are great. One precinct in Cook county is forty miles from the county seat, with comparatively poor means of transportation.

Various Reasons for Delay.

Returns from a village on the lake of the woods must be brought across Canadian territory to the county seat of Beltrami.

Some of the election officials in small towns mailed their tabulation sheets without notifying the county auditors of the results.

Some, more interested in local fights, and figuring that Minnesota would give its usual Republican majority for the national ticket, delayed counting the presidential returns.

Except for president, Minnesota delivered its customary big Republican majority, as shown by the pluralities of Gov. J. A. A. Burquist and Frank B. Kellogg, candidate for the United States senate. Republicans also were uniformly successful on the balance of the state ticket.

Clabaugh on the Job.

Accompanied by a staff of special agents, Hinton G. Clabaugh of Chicago, chief of the bureau of investigation of the department of justice, arrived in St. Paul today. District Attorney Alfred Jacques said he "understood the men would be distributed throughout Minneapolis, St. Paul, and Duluth, to keep tab on the election situation."

Mr. Clabaugh refused to discuss his visit.

With the federal investigators here, it became known that Republicans and Democrats have each sent one to three men to every county in the state to guard against frauds of the other fellow.

Plan Recounts in States Where Results Are Close

New York, Nov. 9.—[Special.]—Suspicion of fraud in the count of the ballots in all closely-contested states have started the legal machinery of both the Democratic and Republican parties to protect their respective interests. The department of justice already has sent special agents into several of the pivotal states; the Republicans have retained George W. Wickersham, attorney general under President Taft.

Conferences of the big leaders at Republican national headquarters as to the methods to be pursued followed what seemed to be a realization on the part of Mr. Hughes' managers that final returns would show Mr. Wilson a winner.

Prepare for the Fight.

Mr. Wickersham was placed in charge of the legal forces. His first definite step was to telegraph former subordinates of his in the department of justice, now in private practice and residents of the states where the count may be questioned, to prepare for a drive against the Democrats.

It seemed evident to observers at Republican headquarters that no expense is to be spared in the fight to establish the Republican candidate's just rights through the agencies of the state courts wherever there exists a question as to the outcome of the ballot counting.

Requests for recounts in all close states where the verdict stands for the president seem certain to be requested, National Chairman Willcox indicated this tonight.

Recounts in Three States.

"There may be recounts in North Dakota, California, and New Hampshire," he said. "It is not a question of President Wilson or Mr. Hughes. Every vote should be counted as cast; that's what we contend."

In the negotiations today to bring about an honest count there were concerned, in addition to Mr. Wickersham, these leaders: Herbert Parsons, Republican national committeeman from New York; George W. Perkins, Frank H. Hitchcock, and Senator Weeks of Massachusetts. Oscar S. Straus, chairman of the public service commission, talked with several of the leaders, but was not a party to any of the formal conferences.

At intervals of a half hour and while the conferences were on, Mr. Perkins talked over the long distance telephone to leaders in the various states where the count still was in progress.

Talks to Californians.

Mr. Perkins was reported to have talked at least a half dozen times with Chester H. Rowell, Republican state chairman of California. He also is known to have had a lengthy telephone talk with Gov. Hiram Johnson of California.

Mr. Wickersham and Mr. Perkins were less communicative as to their plans than was Senator Weeks, who stated definitely that recounts would be demanded in North Dakota and New Hampshire. Mr. Weeks explained:

"We already have agents circulating through New Hampshire and obtaining from all the town clerks certified copies of the election returns. This step was taken as a precaution in case the ballots disappear. Similar action will be taken in North Dakota. Where contests are instituted they will not be based upon technicalities. We are perfectly willing to give Mr. Wilson a certificate of election provided we ascertain that every vote has been counted."

Mr. Wickersham said that he did not anticipate that a contingency would arise to force the controversy into congress.

McCormick Backing Up.

Chairman McCormick of the Democratic national committee was asked today what the committee purposed doing as to recounts and possible fraud proceedings. He replied:

"We have first to be convinced that the count was crooked. If we are convinced of that in any case we are going after it. If we have any suspicion that an error or a mistake has been made we will get right on the job. We are organized in every county to meet just such an emergency."

Mr. McCormick had far less to say about search for fraud than he had twenty-four hours earlier, when it seemed the Democrats were losing.

Parker Sees McCormick.

During the day Alton B. Parker, former judge of the Court of Appeals, and Morgan J. O'Brien had called on the chairman and spent some time with him. John B. Stanchfield also had called, as he had on the day before. Mr. McCormick was asked about the visit of Mr. O'Brien and Mr. Parker.

"They just dropped in to get the news and congratulate me," he replied. He also said that possible legal complications were not discussed with Mr. Stanchfield, and explained that, so far as he could see, there was no need of engaging lawyers in New York.

"Of course, there are members of the committee here who are lawyers and there are lawyers in the organization everywhere. These instances of trouble, if there are any, can be handled by the local men."

Mr. McCormick, during the day, was in communication with Attorney General Gregory, who remained in the city, but he would not discuss his talk with him.

HUGHES LEADS IN NEW HAMPSHIRE BY A FEW VOTES

With 25 Precincts Missing, Certified Votes Give Him Advantage of 131.

Concord, N. H., Nov. 9.—With twenty-five precincts unreported officially out of a total of 294 in New Hampshire, certified returns tabulated by the secretary of state give for president: Hughes, 40,338; Wilson, 40,207. This gives Hughes a lead of 131.

The unofficial press returns for the twenty-five missing precincts are not available, as Secretary of State Dean announced tonight he would take no further account of unofficial figures. His tabulation ended with the foregoing official figures and will not be resumed until tomorrow.

An earlier report giving Wilson a plurality of 117 was based on certified returns to the secretary of state from 240 precincts out of a total of 294, added to press returns from fifty-four precincts.

G. O. P. Wants a Recount.

Philip H. Faulkner, chairman of the Republican state committee, issued the following statement:

"The claim that New Hampshire has gone for Wilson is unsubstantiated.

"Fully 40 per cent of the town clerks have made no official returns of the vote, but such unofficial figures as we have, verified in every quarter, indicate that Mr. Hughes has carried New Hampshire by something less than 100 plurality.

"We have information of irregularities in the counting of votes in many quarters, and we have instituted proceedings for an inspection of all the votes.

"George A. Fairbanks of Newport, one of the Hughes presidential electors, is the petitioner, and we expect to have the New Hampshire ballots in the hands of the secretary of state by the close of another day.

"We do not concede New Hampshire to the Democrats, and are prepared to substantiate our claim of Republican victory before any competent tribunal."

Hope to Hasten Recount.

According to the usual legal procedure the recount demanded by the Republicans would not be begun for fifteen days, but it was said tonight that some way might be found to expedite it.

It was learned today that John Howard, a special agent of the department of justice, has been placed in charge of government agents in watching the tabulation of votes. He is acting under the immediate direction of George W. Anderson, federal district attorney at Boston.

Twelve hundred New Hampshire national guardsmen on duty at the Mexican border were unable to vote because of a lack of legislative provision.

McCormick Is Confident.

New York, Nov. 9.—Chairman McCormick today announced that he had been told over the long distance telephone by State Democratic Chairman Ferrand of New Hampshire that, with all the ballots counted, Wilson had carried that state by 115 votes.

Henry Morgenthau, in charge of the Democratic headquarters, said that a recount would be demanded in New Hampshire.

WILSON LEADS IN NEW MEXICO

But Late Returns Cut His Plurality Over Hughes to 1916 Votes.

LOCK UP SOME BOXES.

Santa Fe, N. M., Nov. 9.—Returns from 537 of 638 precincts in New Mexico give Hughes 31,094, Wilson 32,015. These are revised figures received from county clerks, and include precincts in all but one of the twenty-six counties.

Returns of twenty-three precincts in Socorro county, not reported previously, brought the total this mark and reduced Wilson's lead from 2,494 to 1,916. The clerk of Roosevelt county, twenty-seven precincts, gave no figures, but announced that Wilson had carried the county by 425.

Missing Precincts Scattered.

The remaining missing precincts are scattered throughout the more remote sections of the state. Additional returns slowly filtering in gave no indication of any change in the general trend.

Because of the sparse population scattered over a large area, much of which is without railroad and wire facilities, many county clerks were unable until late today to secure percinct figures and complete their unofficial tabulations.

Democrat for Senate?

For United States senator, 336 out of 638 precincts give Hubbell, Rep., 18,489; Jones, Dem., 19,005.

For congress these precincts give Hernandes, Rep., 19,441; Walton, Dem., 18,551.

Governor, Bursum, Rep., 18,203; Debaca, Dem., 18,138.

FIND BODY OF ONE AVIATOR KILLED IN U. S. BOMB TEST.

Washington, D. C., Nov. 9.—[Special.]—Word reached the navy department late today that the body of Lieut. Clarence K. Bronson, who was killed yesterday by the premature explosion of a bomb while piloting an aeroplane at Indian Head, Md., has been recovered from the Potomac river.

No trace has been found of the body of Lieut. Luther Welsh, the young ordnance officer, who dropped the bomb that wrecked the machine and sent both men to their death. It is feared the body of Lieut. Welsh was blown to pieces.

The two lieutenants were testing a new bomb with a view to determining the best way to toss it from the machine. They were on their third flight when the fatal accident occurred.

OCEAN STEAMSHIP MOVEMENTS

Arrived.	Port.
UNITED STATES	Christiana's'd
BESSIE DOLLAR	Manila
Sailed.	Port.
OSCAR II.	Manila
PATRIA	New York
BALTIC	New York
REGINA D'ITALIA	New York
KARIMOEN	St. Michaels
SAIKAI MARU	Manila
ROMA	Manila
STOCKHOLM	Payal
	Gothenburg

HUGHES WINS WEST VIRGINIA BUT MAY LOSE AN ELECTOR.

Officials in Some Counties Fail to Replace Resigned Republican on Ticket—Lead Is Over 3,000.

Charleston, W. Va., Nov. 9.—Returns from 1,614 precincts out of 1,713 in West Virginia give Hughes 135,266; Wilson, 132,176.

When the complete vote of Grant and Preston counties were received tonight they showed gains for Mr. Hughes larger than in any like incident since the votes began to be counted. The Hughes total was increased by more than 1,900 votes from these two counties. These counties are in the sparsely settled lumber and coal regions of the state, and few lines of communication are available so that many of the precincts were brought in in automobiles and on muleback, thus delaying the count in this section.

Hughes may have only seven electoral votes instead of the eight with which the state is credited.

This developed today when it became known that officials in a number of counties had neglected to place the name of S. A. Scott on the ticket as candidate for elector. Scott was named by the Republican state committee when J. W. Dawson, who had been nominated by the state Republican convention, resigned from the ticket.

GOVERNORSHIP IN MISSOURI SEEMS ASSURED TO GARDNER

Democratic Candidate Has Commanding Lead Over Lamm, with Few Precincts Yet to Report.

St. Louis, Mo., Nov. 9.—Returns from all but 272 of the 3,459 precincts of Missouri give Gardner, Dem., for governor, 350,740; Lamm, Rep., 335,788, making Gardner's plurality on precincts received 3,952. This lead was considered sufficient to assure his election.

NORTH DAKOTA TO WILSON; REPUBLICANS ADMIT DEFEAT.

President Has Lead of 1,618 Votes Over Hughes, with Only Few Precincts Yet to Report.

Fargo, N. D., Nov. 9.—North Dakota's five votes in the electoral college were conceded to President Wilson tonight by William Lemke, chairman of the republican state central committee, when returns from all but twenty-eight precincts in the state gave the president a plurality of 1,618 over Charles E. Hughes. The returns from 1,831 precincts out of 1,859 stood: Wilson, 54,449; Hughes, 52,831.

Returns from several precincts will not be available for the unofficial canvass, as the ballot boxes in these districts have been sealed up by the election officials, and will not be opened until the official canvassing boards meet next week.

The vote of the North Dakota guardsmen on the Mexican border was counted with the other ballots on Tuesday. The state troops, voting under the law giving the same privilege to all legal voters absent from the state, made out their ballots several days before election day and they were forwarded to the proper precincts and tabulated with the returns.

Charges that attempts were being made to tamper with the ballot boxes in a number of precincts in the western part of the state were laid before United States District Attorney Hildreth this afternoon by United States Marshal S. J. Doyle. Mr. Hildreth said he would begin an investigation immediately.

Police Seek Saloon Porter.

The police are looking for Joseph Slessick, a porter employed in a saloon at 454 South State street, who is alleged to have struck Joseph Schlee of 820 South State street, also a porter in the saloon, over the head with a stone wrapped in a handkerchief.

ARIZONA GOVERNOR IN DOUBT

Campbell, Republican, Leads Gov. Hunt, Democrat, by Few Votes —Many Precincts Not In.

Phoenix, Ariz., Nov. 9.—The gubernatorial contest is very close, with Campbell, Republican, leading Gov. Hunt, Democrat, by less than 200 votes tonight, and with many precincts yet to report. Some charges of attempted fraud in Cochise county have been made.

No place like home—when there's a Richardson & Boynton heating plant in it.—Adv.

Advertising like the above has cost us a fortune.

And the same time flocks of people come here to sell their old dress suits and go away again.

And the postman brings us letters from Chicago people and surrounding states telling us their hundred dollar dress suits that have only been worn once which they want to sell to us.

And the telephone rings continually and people tell us their dress suit which they say is as good as new; cost seventy-five dollars and only worn three times, which they want to sell for

People must think a fellow like this is overworking just to get their dress suits and we are telling the truth about our business.

To be frank, we think people who come here to sell their old dress suits have heads on them like cartoon at right. We have always made it plain in our ads that we make our "Big Gun" brand dress suits. They are for rent. We make them in all sizes. They are tailor made.

T. C. Schaffner
Dress Suit Specialist
130 North State Street
Our Detroit Branch
411 Peter Smith Bldg.

A small or large amount will open a savings account on which 3% interest per annum is allowed by the

First Trust and Savings Bank

The stock of this bank is owned by the stockholders of the First National Bank of Chicago. Under the clock on the ground floor at the northwest corner of Monroe and Dearborn Streets.

James B. Forgan
Chairman of the Board
Emile K. Boisot
President

SALLOW SKIN is one of the greatest foes of womanly beauty. It is quickly cleared by correcting the cause—sluggish liver—with the aid of the gently stimulating, safe and dependable remedy—

BEECHAM'S PILLS

Largest Sale of Any Medicine in the World. Sold everywhere. In boxes, 10c., 25c.

SUBSCRIBE FOR THE TRIBUNE

If your eyeglass prescription is on file where it is not instantly available, in case of accident to your lenses, bring your glasses to us.

We can take a record of your lenses in a moment at any Almer Coe store, which thenceforth will be kept on file in all three of them.

Then, when you need new lenses, telephone Randolph 2150 and work will commence on them immediately, at any hour of the business day.

It is no trouble to find an Almer Coe Store. One is within five minutes of you, wherever you are down town, and Coe service costs no more.

"A minute today may save hours tomorrow."

Almer Coe & Company
Opticians
STORES:
105 N. Wabash Ave.
Just North of Washington
82 E. Jackson Blvd.
Near Michigan
6 S. La Salle Street
Near Madison

The Latest Octagon Elgin Watch $12.50
Gold Filled—Guaranteed 20 Years

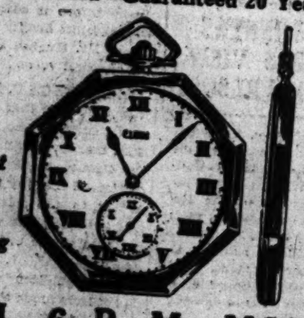

Plain Polish or Six Different Styles of Engraving

Six Styles of Gilt or Silver Dials

UNTIL 6 P. M. MONDAY

Just received another shipment of 60 of the latest style octagon watches, with jeweled crown, which we place on sale until 6 P. M. Monday evening. The case is guaranteed for 20 years. A $17.50 value for..... $12.50

ROBERTS & COMPANY
9 West Madison Street (Ground Floor)
(2 Squares from State Street)
OPEN SATURDAY UNTIL 10 P. M.

Protection for Your Savings

Monroe St., near La Salle

THIS institution affords broad protection for the savings of its depositors. It has been under one responsible management for more than thirty-four years. Its assets of over $35,000,000 are safeguarded by being loaned only on readily marketable collateral or invested in carefully selected bonds.

All savings deposits made on or before Nov. 10 will bear interest from Nov. 1

Capital, Surplus and Profits Over $5,000,000

Harris Trust & Savings Bank
Organized as N. W. Harris & Co., 1882. Incorporated 1907
Harris Trust Building

Old Fashioned Bouquets in Modern Style
(Something Different)
For the Debutante
Everything in Flowers
ROSES
Fleischman
Chicago's Leading Florist
Jackson and Michigan Blvd.
New York: 42nd St. and 5th Ave.
Telephones Harrison 3341-3342-3343

HUGHES IN GOOD HUMOR; SHOWS LITTLE STRAIN

Spends Day Watching Returns and Motoring—Told of California Vote Before Retiring.

New York, Nov. 9.—[Special.]—Charles E. Hughes devoted today to taking things easy, while his Republican friends were alternating between hope and fear as to his chances of pulling through in the presidential race.

Word that California had been carried by President Wilson on the face of nearly complete unofficial returns was carried to Mr. Hughes shortly before he retired tonight. He declined to comment on the situation.

After communicating with national headquarters, members of Mr. Hughes' staff said that the question of a recount could be considered tomorrow.

The day following the election the candidate devoted himself to watchful waiting, but today he spent most of his time in hopeful watching. With his aides he studied such returns from the doubtful states as were available, made a joke from time to time as occasion inspired, chided pleasantly some of his right hand assistants for having promised him an election overwhelmingly, and then for keeping him waiting for the final result.

Seems in Good Humor.

All in all, Mr. Hughes had a more pleasant day today than the day before. The strain of not knowing whether he had won or lost seemed to become less bothersome as the hours wore on. Up at 8 in the morning, reading some of the bulletins brought to him by his secretary, Laurence H. Green, then breakfast, then reading more returns, Mr. Hughes seemed in good humor, calm and hopeful, when he left the Hotel Astor with Mrs. Hughes shortly after 10 o'clock for a motor trip. He chatted freely on the ride and gave indications of less concern about the outcome of the presidential fight than did many of his adherents at the Republican national headquarters.

After returning to the hotel Mr. Hughes had luncheon with Mrs. Hughes, who later went out with her friend, Mrs. W. F. Hazard of Syracuse.

Cheered by Minnesota.

From time to time bulletins were taken to the candidate and he scanned them with keen interest. The indications that he had been successful in Minnesota drove away much of the gloom which had been noticeable about the Hughes suite, and the news from California, while vacillating between favorable and unfavorable, served to keep alive the hope that the result was not a foregone conclusion and that victory might yet be recovered on the Republican side.

Late in the afternoon former Attorney General George W. Wickersham came in to see Mr. Hughes and was joined soon by National Chairman Willcox. Neither Mr. Willcox nor Mr. Wickersham, in leaving Mr. Hughes, would make any statement as to the object of their conference, but it is understood they went over the count of the vote in various close states and were looking after the Hughes interests in whatever states may have a recount of the ballots.

Applauded at Theater.

Shortly before 6 o'clock George W. Perkins called on Mr. Hughes, giving him reports of various telephone conversations and other information he had received from close states. Mr. Perkins was in happy mind when he left Mr. Hughes, and it was believed by the candidate's staff that Mr. Perkins had brought good news.

Accompanied by Mrs. Hughes and Mr. Green, Mr. Hughes went this evening to the Longacre theater to witness the performance of "Nothing But the Truth." When he was recognized in the playhouse he was cordially greeted.

Democratic paraders passing down Broadway celebrating the victory of President Wilson stopped in front of the Hotel Astor and cheered loudly, but their enthusiasm did not reach Mr. Hughes' ears, as he had not yet returned from the theater.

HOYNE GOES TO ATLANTIC SEABOARD FOR 10 DAY REST.

Prosecutor Takes Party Along While Getting "Fit" for Grind of Another Four Years.

With many friends shouting and waving good-byes, State's Attorney Maclay Hoyne started east yesterday for a ten day jaunt on the Atlantic seaboard, to rest from his campaign. In the party with Mr. Hoyne were his wife, his secretary, Edward Fleming; Mrs. Fleming, Mrs. Edward Tobin, and the state's attorney's son, Francis. Francis carried his pet bulldog, Spot, under his arm.

"I want to get a good rest and come back fit for the four years of hard work that stretch ahead of me," said Mr. Hoyne.

He refused, however, to say just what cities and friends he will visit in the east, as he does not wish to be bound to any particular schedule.

Further grand jury investigation of alleged corruption in the police and other departments of the city hall will be at a standstill until Mr. Hoyne's return, according to a statement of Assistant State's Attorney W. H. Duvall.

Plans of Mayor Thompson to prosecute Mr. Hoyne for his raids on city hall offices also are in abeyance for the time. Neither the mayor nor Corporation Counsel Ettelson would discuss the situation last night.

John J. Healy, attorney for Chief Healey, said he would make no statement until after he discusses the matter with the mayor.

TEXAS ELECTOR BARRED?

R. J. Eckhardt, Democrat, a State Senator When Chosen for Place on Ballot.

Dallas, Tex., Nov. 9.—[Special.]—Robert J. Eckhardt of Taylor, Tex., a Democratic elector, r[illegible] be disqualified. He is now a Democratic state senator, appointed by the governor, and held that office when he was nominated and elected a Wilson elector. Many Texans say he is disqualified to serve as an elector. If this is true, Texas will lose one of its Democratic electors.

IT WAS A DAY OF ACROBATICS, BUT CALIFORNIA FINALLY TUMBLED OFF

WALL STREET HAS WAGERED $2,000,000 SINCE ELECTION.

Closeness of Result Causes Unprecedented Speculation—Wilson 2 to 1 Favorite at Finish.

New York, Nov. 9.—[Special.]—Notwithstanding practically all advices that came to the financial district indicated President Wilson had carried California, thereby insuring his reelection, there still were many persons who clung to the hope these indications might prove incorrect.

As a result the scenes enacted on the Broad street curb market Wednesday to a large extent were duplicated. A number of brokers forsook their ordinary pursuits of buying and selling stocks and devoted themselves exclusively to placing wagers.

At the opening of business the supporters of Hughes manifested a slight confidence their candidate eventually would win by accepting the odds then offered on President Wilson of 10 to 7. Soon, however, as the news from the west gradually became more and more favorable to the democrats the odds in favor of the president broadened perceptibly and before noon as good as 2½ to 1 was freely wagered that he would be reelected. Plucking up a little more courage, the adherents of Hughes drove the odds down to 10 to 8 on Wilson, but they remained at that figure for only a brief spell.

In the closing hour or so the betting on Wilson went to 2½ to 1 for big wagers, while as good as 3⅛ to 1 was placed on him in small amounts. The final quotation of the day was Wilson, 2 to 1 bid.

The amount wagered on the general result was approximately $750,000. This makes about $2,000,000 that has been bet in Wall street since the closing of the polls, something that never has been heard of before.

The largest single wager of the day was that of $10,000, placed by a Stock exchange firm, that Wilson would be reelected.

DELAWARE HUGHES' BY 1,789

Wilmington, Del., Nov. 9.—Complete unofficial returns from all districts in Delaware show that Charles E. Hughes carried the state by a plurality of 1,789. The vote was as follows: Hughes, 27,900; Wilson, 26,111.

The Pearl Shop

To secure becoming earrings

YOU must try on earrings, as you do hats. Slight variation in design or color may enhance attractiveness of features wonderfully. At Frederic's you choose after seeing the earrings on you. We have more than 800 styles in buttons and drops.

Silver and filled gold
$1 to $10

Solid Gold
$3 to $75

Frederic's

Makers of Classic Jewelry
Henry East Washington Street
Chicago

MARSHALL GAINS HOOSIER PLUMS

Defeat of Democratic Congressmen Means Power for Vice President.

Indianapolis, Ind., Nov. 9.—[Special.]—Although there was plenty of excitement about the election on the streets today, Charles W. Fairbanks, Republican nominee for vice president, and Thomas R. Marshall, Democratic nominee for vice president, did not seem the least worried about conditions.

Mr. Fairbanks spent a considerable part of the day in his office in the Odd Fellows' building.

"I am attending to business and am not worrying about politics," Mr. Fairbanks said. He asked casually about the latest election news, and without comment, continued dictating to his stenographer.

Quotes Shakespeare.

Mr. Marshall spent most of the time quietly at his home, receiving telegrams from time to time containing news about election results.

Quoting from "Romeo and Juliet," about "'Tis not as deep as a well or wide as a church door, but 'tis enough," Vice President Marshall sent a congratulatory message to President Wilson shortly before midnight after he had received the news that the election o fthe Democratic national ticket had been assured by the vote of California.

The vice president got out of bed, having just retired, to answer the telephone when a reporter called up shortly after 11 o'clock to tell him of the Associated Press bulletin that California had finally settled into the Democratic column.

"Assuming that the dispatch is correct," said the vice president, "it is very gratifying to me to know that the president is to have an opportunity to fully try out what I believe to be legislation which when tried out will be found satisfactory to the American people in that it will do justice to all men without doing injustice to any man."

Will Control Patronage.

With the Wilson-Marshall ticket elected but the two Democratic senators and most of the Democratic representatives swept from office Vice President Marshall looms up big as the dispenser of Democratic federal patronage in Indiana. Marshall Democrats, somewhat out of favor since Mr. Marshall left the governor's office, will be in line for the plums to be distributed from Washington after next March.

The vice president and Mrs. Marshall are to go to Chicago Saturday to spend a few days as guests of Mr. and Mrs. W. F. McClellan. They will return to Indianapolis next week to remain most of the time until the convening of congress in December.

BOTH SIDES DENY RUMOR OF A CONTEST IN KANSAS.

Additional Returns Indicate Wilson Plurality Over Hughes Will Probably Pass 25,000.

Topeka, Kas., Nov. 9.—Statements that the constitutionality of the method of marking ballots in this state last Tuesday was being questioned by political leaders led to rumors today that a contest of the result in Kansas might be started.

This, however, evoked quick denials from the chairmen of both Republican and Democratic state committees.

The question of a contest arose over the fact that it was claimed the voters expressed their choice for the presidential candidates rather than for electors, voting for the party group rather than for individual electors, as in the past.

Additional returns today continued to increase President Wilson's plurality over Charles E. Hughes, which probably will be more than 25,000. Arthur Capper, Republican, was reelected governor by more than 100,000 over W. C. Landon, Democrat, along with an entire state ticket. The Kansas delegation in congress shows a gain of one Republican, and will be made up of five Democrats and three Republicans.

The shop looking from "Continental" Magic

JONES DAIRY FARM SAUSAGE

Has that sound, old-fashioned goodness that made the charm of pioneer feasts.

Original settlers have smacked their lips over Jones Sausage, and it still has the same tasty goodness. Made always with the same recipe, with the same care, from choice cuts of sturdy, young porkers, and seasoned with piquant spices.

The wife of Milo Jones (settler of 1836) made such wonderful sausage the neighbors came from miles about. Her daughter did it, too. Now neither the Jones care nor the Jones knack has changed a bit. Thirty seasons have made the whole country the Jones neighborhood. Express trains rush this tasty food fresh to city folks every day.

If your grocer does not sell Jones drop us a neighborly note and we will acquaint you with one near you who does.

MILO C. JONES, Jones Dairy Farm, Ft. Atkinson, Wis.

RIOTS IN LOOP FOLLOW NEWS ON CALIFORNIA

Wilson Crowds Storm Union League and Hamilton Clubs in Joyous Demonstrations.

A bunch of young riots burst out in the loop last night after it became known Wilson had carried California and clinched his reelection.

A crowd of 200 young Wilson enthusiasts became so wildly demonstrative that riot calls were sent in from two Republican strongholds, the Union League club and the Hamilton club.

The crowd even frightened the men in charge of Democratic headquarters in the Karpen building. They also sent in a riot call. A fourth call for protection came from the Kaiserhof hotel, but in each case the police arrived just after the cheering group had moved on.

Form Before "Tribune" Screen.

THE TRIBUNE bulletin screen had flashed the Associated Press verdict on California and its significance. A group of more than 100, whose concerted cheers had become more and more noticeable from early in the evening when the tide turned back to Wilson suddenly found itself. A moment later the cheering, singing, shouting company was on its way. As it went along it picked up stray Wilson enthusiasts until its numbers were more than doubled.

The crowd sought the Democratic headquarters first. There it invaded the outer offices and threatened the inner ones until Sergeant at Arms Philip Kibbe phoned for police protection.

Back they marched to THE TRIBUNE corner and across the street to the Hamilton club. They shouted derisively, they danced, they began, so the clubmen thought, to threaten actual violence. Again the police came, but by this time the crowd was on its way to the staid Union League club on Jackson boulevard. There the performance was repeated and there the police came—after the roysterers had already moved on to the Kaiserhof. It was now after midnight and the crowd had dwindled considerably. The police arrived just in time to see a few men with horns and Wilson banners walking away down Clark street.

Bet Payments Delayed.

After nerve racking sessions with the figures on pluralities, electoral votes, and the like, several Chicago betting commissioners declared last night that it may be many weeks—perhaps March 4—before they pay off bets on the presidential election.

Recounts demanded and contests predicted in various states were the cause. Although the Wilson victory indicated by belated returns was accepted at its face value by the cheering Democrats who stayed downtown to "get the dope," the canny bookmakers refused to be stampeded.

"We have to protect ourselves," said "Jim" O'Leary, who is credited with holding about $500,000. "It is the only thing we can do. If I paid the wrong man I'd have to make good to the other man out of my own pocket. I am going to play safe."

Bigheimer a Bit Worried.

Righeimer's bar in Clark street was filled all day with men who helped put up the $200,000 he is holding.

"It's beginning to worry me," said Righeimer. "I wish some one would tell me what to do."

The definite announcement late in the evening that the unofficial figures assured the president's reelection left the commissioners more than ever up in the air. This, of course, meant that bettors would now be demanding their money.

All day the betting continued and thousands of dollars had been added to the amounts at stake when night fell. Few of the enthusiasts could remember another election year when bets were made twenty-four hours and more after the polls closed.

Crowds in the Loop.

Thousands of election fans spent the evening in the loop, most of them in the streets in front of the newspaper bulletins. THE TRIBUNE corner, at Dearborn and Madison streets, was jammed so that a special detail of police had to be provided to keep lanes clear for the street cars.

Thousands of dollars in nickels were spent on telephone calls by anxious inquirers after "the latest." All day THE TRIBUNE switchboard was swamped—some of the calls coming from as far away as Oklahoma and Texas.

Table Napkin Bands

—Hand Made of Solid Silver

THE novel, convenient shape and fine workmanship of these wrought silver table napkin bands, with raised initial, appeal strongly to women who love dainty table appointments. One—or a pair—makes an appreciated gift. Price $5.50 per pair. Each,

$2.75

LEBOLT & COMPANY

STATE & MONROE

New York Branch, 534 Fifth Ave.

ILLINOIS WOMEN'S VOTE

More than 800,000 Go to Polls and Hughes Gets Big End of the Ballots.

WOMEN of Illinois cast a total vote Tuesday of much more than 800,000. Complete returns will show probably that the total of the newly enfranchised women who voted will exceed 850,000 and may go to 900,000.

Figures last night based upon returns from 1,573 precincts out of 2,973 outside of Cook county showed an indicated total of downstate women voting of 505,410. The unofficial count in Cook county shows a total woman's vote of 310,964, with only the two major parties considered.

Of the downstate women, Hughes had 56.8 per cent and Wilson had 43.2 per cent in the 1,573 precincts that were tabulated. Cook county complete showed a percentage of 53.7 for Hughes and of 46.3 for Wilson.

No serious changes have been reported in the figures from over the state as published yesterday. The Hughes plurality stands at about 190,000, and Col. Lowden's plurality for governor will be slightly in excess of 170,000, it is indicated.

Two changes have been reported in legislative returns. William G. McCullough, Democrat, has been elected to the state senate in the Decatur district instead of James A. Henson, Republican, and Benjamin M. Mitchell is defeated for the house in the Twenty-first Chicago district by F. J. Bippus, Republican.

MOTOR CAR THIEF SHOT IN FLIGHT BY POLICEMAN.

Owner, Perched on Hood of Speeding Machine, Calls Patrolman—Robber Expected to Die.

Policeman Roy Boles argued quickly and conclusively with an automobile thief last night, when he shot and probably fatally wounded Abraham Raymer, who gave his address as 2618 West Twenty-sixth street. A companion of Raymer's escaped.

The stolen automobile was the property of Charles Chaldrin, 1632 North Western avenue. Mr. Chaldrin left it at Western and Potomac avenues while he entered a store. When he went in Raymer and his confederate leaped into the car and started.

Chaldrin ran and mounted the hood of the car after he had unsuccessfully tried to "flag" the thieves. They tried every means to jolt Chaldrin from his seat, but failed. Chaldrin meanwhile called loudly for a policeman.

Policeman Boles heard the shouting. He called upon the thieves to stop and then followed it with a half dozen shots from his revolver. Raymer was driving. He was shot in the arm and through the lungs. His companion jumped and fled.

HUGHES AN EASY WINNER OVER WILSON IN INDIANA.

Republican Candidates for U. S. Senate and Governorship Also Assured Victory.

Indianapolis, Ind., Nov. 9.—With only 139 scattering precincts out of 3,143 in Indiana not reported, Charles E. Hughes was leading President Wilson by more than 6,500 in this state late tonight. It was generally believed that the president would be unable to overcome the Republican nominee's margin. The vote, 320,191 for Wilson and 326,743 for Hughes, was said to be one of the largest ever cast in the state, and the combined vote of the two candidates when all returns were in was expected to total approximately 700,000. James P. Goodrich, Republican candidate for governor, looks an easy winner. Former Representative James E. Watson and Harry S. New, both Republicans, appear elected to the United States senate beyond a doubt.

WASHINGTON OUTCOME SURE

Wilson's Lead Put at 11,000—Few Precincts Unreported Will Not Change General Result.

Seattle, Wash., Nov. 9.—Although about 250 precincts of Washington have not reported, they are mostly small and remote and will not change the results already announced. The majority for President Wilson probably will not go much above 11,000.

LARSON'S Custom Made

"Square Set" Shoes

$12

The Larson Custom Shoes are as different from the ordinary custom shoes as day is from night. In other words, at last you are able to see the light of day in arriving at the solution of that shoe problem of yours. The answer is "Fit your feet with a pair of Larson's Custom Made Square Set Shoes" and stop figuring for all time.

Martin Larson

Chicago's Only Shoe Specialist

369 W. Madison St.

At the Bridge

FIGHT FOR DRY CHICAGO BY 1918 BEGINS AT ONCE

Anti-Liquor Forces Will Meet Tonight to Outline Plans for Campaign.

"A dry Chicago by 1918 and a dry nation by 1920."

Chicago drys representing all branches of the temperance movement have adopted this as their aim.

A meeting will be held tonight at the Kimball café by the Dry Chicago federation to outline the campaign for Chicago. In the Dry Chicago federation are included representatives of the Anti-Saloon league, the Prohibition party, the Woman's Christian Temperance union, and more than twenty other organizations having for their object especially the banishing of the saloon.

The president of the federation is Bishop Thomas Nicholson and the superintendent is the Rev. Philip Yarrow. Bishop Nicholson has frequently expressed his belief that the United States can be voted dry by 1920.

Bryan and Sunday to Aid.

The Dry Chicago federation will have William Jennings Bryan as its speaker Nov. 20. The coming of "Billy" Sunday to Chicago next fall is also counted on as an important factor in creating sentiment which will carry to a successful issue a dry vote in the spring.

National prohibition by means of a convention in which two-thirds of the states shall participate in case the Hobson amendment does not pass congress was held out to be a possibility by E. J. Davis, Chicago superintendent of the Anti-Saloon league.

DRYS CHARGE FRAUDS.

San Francisco, Cal., Nov. 9.—Allegations of election frauds in the wet and dry fight in San Francisco were made today by Franklin Hichborn, publicity manager for the Anti-Saloon league. If substantiated, Hichborn declares, not only will the entire wet and dry vote of the state be jeopardized but the national election also affected.

The charges are denied by G. M. McDowell, executive officer for the Associated California Industries, which managed the fight for the wets, and by Chief of Police White.

Further returns available throughout the state today apparently have failed to shake the heavy majorities indicated last night against the drys.

Oregon Goes "Bone Dry."

Portland, Ore., Nov. 9.—Indications tonight were that the "bone dry" prohibition amendment, which was aimed to stop all importation of liquor into Oregon for beverage purposes, had carried by about 1,500. Under the present Oregon prohibition law twenty-four quarts of malt liquor or two quarts of spirituous liquor can be imported from other states for private use by one person a month. The new law, it is claimed, will stop all importations.

Drys Win; Women Lose?

Sioux Falls, S. D., Nov. 9.—With 200 precincts missing, the vote on woman suffrage stood: For, 22,934; against, 25,248. With 168 precincts missing the vote on prohibition stood: For, 30,264; against, 24,174.

West Virginia Suffrage Lost.

Charleston, W. Va., Nov. 9.—Returns from 343 out of 1,713 precincts in West Virginia on the suffrage amendment: For, 33,887; against, 72,473.

Police Seek Missing Messenger.

The police have been asked to search for John Nelson, 18 years old, a messenger employed by Lucille, Limited, a modiste at 1400 Lake Shore drive, who disappeared after delivering a "C. O. D." package valued at $165. When the boy entered the employ of the dressmaker's he gave his address as "1445 North Clark street." It is a vacant lot.

"It is correct if it bears a Shayne label."

Knox Silk Dress Hats

For generations Knox Silk Hats have enjoyed the enviable reputation of being the BEST.

Knox Hats are sold in Chicago exclusively at **Shayne's.**

KNOX SILKS
Extra Quality.....$10
Superfine Quality..$12

FOR 43 YEARS HEADQUARTERS FOR KNOX HATS

JOHN T. SHAYNE & CO.

Palmer House Corner

GOOD clothes open the door to opportunity. The well dressed man is the man who gets results. Here's a trio of sterling qualities for which Foreman Suits and Overcoats are distinguished — "Style, fit and fine tailoring."

$20 up

Store service 100% perfect—that's why the Foreman business grows

Foreman's

63-67 W. Washington St.

(Bet. Dearborn & Clark)

3½ Pounds of 60c Candy for $1

26 Ounces for 50c
12 Ounces for 25c

Benedetto Allegretti & Co.

offer this remarkable bargain to you if you will call at the factory or send money, stamps, postoffice order or *Chicago exchange, including parcel post.*

These Fresh, Prime, *60c Quality Choclats,* being slightly marred in shape and appearance, are sold *daily at factory cost.*

Daily Clearance Sale of All First Grades, viz., Nuts, Fruits, Nougats, etc., etc., in Fancy Boxes.

At Wholesale Prices

FACTORY SALESROOM:
224 Randolph St.
Just West of 5th Av. 'L'
Phone Main 63 Close 5:30

REVELL & CO.

Fine Business Furniture

Our display of High-Grade Business Furniture should appeal strongly to the most critical buyers. Among other well known makes it includes the entire line of the famous *"Standard Desks"*—the "Corporation Line." Used by more large corporations than any other desk manufactured.

These Desks are famous for their high quality and moderate prices.

Inspection Invited.

ALEXANDER H. REVELL & CO.

Adams St. and Wabash Ave.

QUICK Service with an extra generous measure of Courtesy, is the combination that is making our newest, finest, ground-floor Victrola Department the talk of the town. Step in TODAY and hear "There's A Little Bit Of Bad In Every Good Little Girl".

Cable Piano Co

Wabash at Jackson

ADVERTISE IN THE TRIBUNE.

LOWDEN TO HOLD OFF AWARDING OF ILLINOIS 'PIE'

State Patronage Distribution to Await Certain Decision on the Presidency.

Disposal of the imposing array of state patronage that will be at the command of Gov. Elect Lowden after Jan. 8 next is to be postponed until the presidency is finally and officially settled. The Republican leaders in Illinois, taking their cue from national headquarters, have not yet abandoned all hope.

The reason is simple. If Hughes is to be the next president all federal jobs in Illinois will be distributed to Republicans, and Senator Sherman, as the only Republican senator, will be senior in command in nominating the prospective appointees.

With President Wilson remaining for four years there will be no Republican federal appointments in Illinois, no postmasters to pick, no marshals, attorneys, or revenue collectors to hand out to Republicans that have been on the waiting list for four years, and nothing in particular for Senator Sherman to control in the way of pay roll places.

Pool All Patronage.

It is understood on the inside that had Hughes been elected all federal and state patronage was to have been pooled in Illinois and distributed through the regular organization in conformity with the agreement reached at Peoria last April.

With the Republicans not disposed to give up the presidency, the Illinois situation becomes badly complicated and nobody knows this any better than Governor-elect Lowden and Senator Sherman. Dozens of deserving Republicans who could have been cared for easily on the federal side will be battling for recognition from the new governor if the presidency remains in the hands of Democracy.

Sullivan to Control.

Incidentally it is deemed highly probable that Roger C. Sullivan and George E. Brennan have received an ironclad, double distilled promise from Shadow Lawn, or elsewhere, that the present list of federal job holders, most of whom are attached to the federal pay-roll through the efforts of Senator James Hamilton Lewis and Gov. Dunne, will be fired forthwith and Sullivan men substituted as rapidly as possible, if the administration at Washington is to remain Democratic.

It is surmised that such an agreement was made at the time of Vance McCormick's last visit to Chicago, when an urgent appeal for funds was made for use in the west.

Lowden Free of Pledges.

It may be stated on the highest authority that Col. Lowden has made no promises for any of the state places, nor has he picked any individuals for preferment. He will be in Chicago today and is to confer with some of his friends. It is predicted that the announcement will come after the conference that all appointment talk will be put over until some time in December.

One fact to be considered is that the new legislature will put through some sort of a combination of the 224 boards and departments that now exist. Many of the good things will be abolished and the state pay roll will be trimmed to the tune of perhaps a million dollars a year.

The word came from a high authority that there will be no appointments announced until there is some indication of the scope of the expected legislation.

Some Good Jobs to Give Out.

Gov. Elect Lowden will have a long line of good places at hand, whatever may be the ultimate decision of the legislature. Of the major appointments there are five places in the state board of administration of public charities at $6,000 each; three in the state civil service commission, at $3,000, with $1,000 extra for the president; three in the state game and fish conservation commission at $3,000, with $1,000 extra for the president; three in the state highway commission at $3,500; three in the board of pardons at $3,500; three in the rivers and lakes commission at $3,500, with $5,000 for the president; five in the Illinois waterway commission at $5,000, with $6,000 for the chairman; and last, but not least, the five places on the public utilities commission at $10,000 each.

Other Soft Berths.

Then there are the superintendent of insurance at $5,000; chief factory inspector at $3,000; state fire marshal at $3,000; state food commissioner at $3,600; secretary of the state board of health at $3,600; state highway engineer at $4,000; chief grain inspector at Chicago at $7,000, and the secretaries and chief clerks of the commissions mentioned above.

In Chicago the new governor will have the appointment of new boards of commissioners for the west park and Lincoln park systems.

FRENCH PLAYWRIGHT AWARDED NOBEL PRIZE

Romain Rolland.

LONDON, Nov. 9.—The Swedish academy, according to a Reuter dispatch from Stockholm, has awarded the Nobel prize for literature for 1915, which had been held in reserve, to Romain Rolland, the French playwright and novelist. The prize for 1916 has been awarded to the Swedish poet Verner Heidenstam.

ROOSEVELT STILL HOPING.

Colonel Says He'll "Stick It Out Till the Last"—Sees Chance for Hughes.

Oyster Bay., N.Y., Nov. 9.—[Special.]—Early this evening Col. Roosevelt had not given up hope that Hughes might come out ahead. "I'll stick it out till the last," he said. The colonel remained close to his telephone all day. He had few visitors.

LOWDEN FARM ALREADY BESET BY JOB HUNTERS

Governor Elect Is Forced to Bar Visitors—Telegrams Pour In on Him.

Oregon, Ill., Nov. 9.—[Special.]—Col. and Mrs. Lowden have been besieged with such a throng of visitors since his election that Sinissippi farm is bolted and barred against all comers tonight. The newspaper men and personal friends began the bombardment, but the job hunters have started now and the governor elect is beginning to realize that political preferment has its drawbacks.

"I'm simply numb from weariness," he said this afternoon. Medill McCormick, who called at 5 o'clock, declared he felt as if he had been anesthetized.

Wire from Daughter.

Col. Lowden has received more than 300 telegrams of congratulation within the last two days. The one that brought the broadest smile was from his second daughter, who is in her second year at the Western school, Middlebury, Conn. She wired:

"All Western sends congratulations, especially your devoted daughter,

"HARRIET."

This letter came in an early mail today:

"Dear Mr. Lowden: I saw your picture in this morning's paper, with your dog. He is just like my dog. My dog is an Irish setter. Is yours? You got six votes from our house, and I know now that you won because of that pretty dog of yours. I am sending you a picture of my dog, Brownie. With best wishes for your future success, sincerely,

"EDNA J. KUGLEMAN,
"4201 Prairie avenue."

Some of the Messages.

Others sent messages as follows:

Gen. L. Coleman Du Pont, Havre de Grace, Md.—My sincere congratulations.

Louis F. Swift—Hearty congratulations on your splendid victory.

John G. Shedd—My Dear Governor: Of the many thousands of congratulations you will receive none are more hearty than mine.

Col. M. J. Foreman, Fort Sheridan, Ill.—My boys join me in congratulating you upon and rejoicing in your election.

Charles S. Deneen—Hearty congratulations on your famous victory.

William Hale Thompson—Sincere and hearty congratulations on your justly deserved victory.

Horace L. Brand—Sincere congratulations on your splendid victory. Great responsibility rests on the Republican party, which its able leaders in nation and state will carry to the welfare of our people.

Lewis G. Stevenson—Accept my heartiest congratulations. You have my best wishes for an entirely successful administration.

American Sheep Breeders, Lambda Rho chapter, Beta Theta Pi—Send heartiest congratulations. Hurrah for the first governor of Illinois to own a flock of sheep. He sure got our nanny.

Frank L. Smith—Please accept my congratulations upon your decisive victory.

Coming to Chicago.

Col. and Mrs. Lowden will go to Chicago tomorrow morning, to remain at the Blackstone until Saturday evening, when they will leave for their plantation in Arkansas. They expect to be in Arkansas for two weeks and to ask newspaper men as a special favor not to follow them there.

DEMOCRAT EYE ON NEXT MAYOR

Hoyne, Dunne, Lewis, Cermak, O'Hara, Sweitzer Put in Race by "Dopesters."

BARS TO BE BIG ISSUE.

Democratic gossipers yesterday placed the following names in the list of available candidates for the nomination for mayor to succeed Mayor Thompson:

State's Attorney Maclay Hoyne.
Gov. Edward F. Dunne.
County Clerk Robert M. Sweitzer.
A. J. Cermak, chief bailiff of the Municipal courts.
Senator James Hamilton Lewis.

While the battle for this nomination is two years away, Democratic leaders saw in the overwhelming defeat of Harry B. Miller, the city hall candidate for state's attorney, the elimination of Mayor Thompson as a candidate to succeed himself. They do not believe he will seek a renomination.

Behind the early speculation on the next mayor is the wet and dry issue. It admittedly will play a big part in the line-up of the organization forces.

Hoyne May Not Be Urged.

The possibility, even probability, of using the next mayoralty election as a referendum on the Sunday saloon question in Chicago has been discussed for months. Because of this aspect of the situation State's Attorney Hoyne may not be urged hard to get into the fight for mayor.

For weeks the "wet" forces, as represented by the United Societies for Local Self-Government, have been boosting Hoyne and Cermak both as quite fit men to succeed Mr. Thompson.

The talk now, however, is that there is a chance to open up the saloons on Sunday in Chicago as a result of the mayoralty election if State's Attorney Hoyne remains in his present office the entire four years.

A. J. Cermak is said to be the choice of the radicals in the United Societies for the mayoralty race. They are reported to believe he would consent to make the fight on the open Sunday pledge.

Expects Dunne in Race.

One prominent leader who did not want his name used said he expects to see Gov. Dunne running for mayor in 1919. He pointed out that the governor carried Chicago again last Tuesday against the big Hughes strength in a presidential year and that in a mayoralty campaign he probably would be stronger.

The home rule on public utilities, he thought, will be granted by the next legislature. In that event, he said, Gov. Dunne would make a strong bid for the support of the straphangers if he decided to become a candidate. The governor will return to Chicago and resume the practice of law after next January.

STATE LEADERS OF G. O. P. WANT WET VOTE EARLY

Fear the Liquor Question Otherwise May Block Legislative Work.

Republican state leaders want the wet and dry question eliminated as a legislative issue just as soon as the bills involving the liquor question can be put to a vote at Springfield.

This movement has the approval of Gov. Elect Lowden, it is understood, and probably will become a feature of the Republican legislative program.

The Anti-Saloon league claims a majority of the house, but there appears to be no real ground for this claim, the chances being that the house is wet by ten votes. The senate is dry and so conceded, so that at the best the prospects are for a deadlock between the two houses on county option.

First on the Program.

That being true, the Republican leaders who want to put through a constructive program are preparing to insist that the county option bill be disposed of as soon as possible so that the wet and dry row will not be tagged on to every big proposition that will come up at the state capital next winter.

It is entirely probable that the Anti-Saloon league will fight such a plan to a finish, but the big bulk of the Republicans who will be in Springfield don't care a whoop what the Anti-Saloon league wants in view of the way that the league got into the primary contest for governor and attorney general, and in the Mann congressional district.

David E. Shanahan, according to present prospects, is to have a clear field for the speakership. His reëlection is forecast by all of the reports that come in from members elect of the new house.

Organize Senate Tomorrow.

The first conference looking toward the organization of the senate will be held at the Hamilton club tomorrow. Senator Samuel A. Ettelson, after a conference with Senator E. C. Curtis, yesterday said that the call for the conference would be issued today. The probabilities are that the senate organization will be in entire sympathy with Gov. Elect Lowden and controlled by the Barr-Dalley-Ettelson combination.

The general assembly meets on Jan. 3 and the inauguration of the new state officers is set for Jan. 8 by the constitution.

Dr. Newell Dwight Hillis of Brooklyn will preach in the Auditorium Sunday at 11 a. m., filling Dr. Gunsaulus' pulpit. Advertisement.

HOME RULE NEARER NOW, MAYOR THOMPSON SAYS.

He's Not Sure, However, Just What Kind of Utilities Control Is Most Desirable.

With the election of Frank O. Lowden for governer Mayor Thompson believes the chances are good to regain home rule for Chicago.

"Col. Lowden believes in home rule," he said, "and I am going to Springfield to urge that something be done. I am not sure whether there should be a Chicago commission or a commission organized as an auxiliary to the state commission."

The mayor said he was informed by Commissioner Moorhouse that the defeat of the garbage bonds would find the city in a bad way in six months. The failure of these bonds and the bathing beach bonds to carry he attributed to a disinclination on the part of the voters to increase taxes. He said he did not view the defeat of park consolidation as a reflection on the administration.

"Are you going to resign, as suggested by Mr. Hoyne?" he was asked.

"I haven't thought of it," he replied. "There are some things Hoyne and I can't agree on."

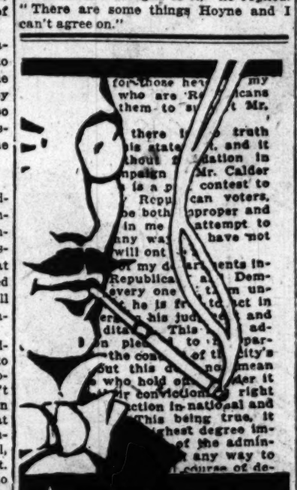

ARCADIA CIGARETTES

An unusual and masterly cigarette—always fresh.

Handy *airtight* packages of 20 for 20 cents.

Or buy them by the carton.

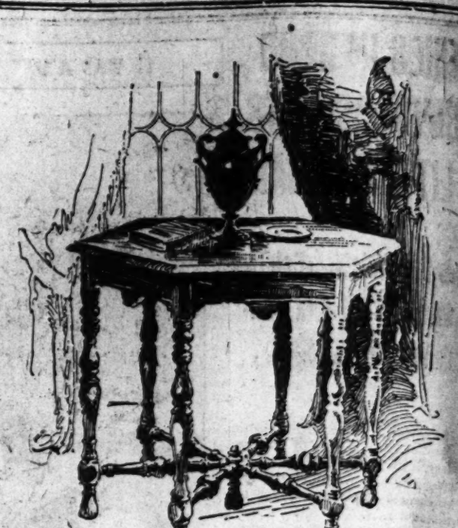

$22.50 This Exquisite Burton Table
Old English Reproduction

Every home furnisher knows how hard it is to find unusual living room tables. That is why Colby's again offer this most successful model as one of the best occasional tables of its size and style.

This quaint hexagonal table has helped solve many of the difficult problems of living room furnishing. It is decorative, useful and at the very unusual price, $22.50, has no competition under $35.00. It is finished in Old English antique color that will harmonize with any interior.

"Furniture of Distinction" Colby's "For Every Home"

Price, $22.50.

Colby's Offer

with this Burton Table, an interesting series, consisting of
Small Table, $8.00, **Library Table, $33.50, and**
Davenport Table, $32.50, **Arm Chair at $38.50.**

Drop in and take a look at this unusual offer TODAY. We appreciate the opportunity of showing unusual offerings, even though only for the purpose of acquainting the public with Colby qualities.

Come in and learn about Colby Quality and Colby Service.

John A. Colby & Sons
Furniture Makers :: Upholsterers :: Interior Decorators
129 North Wabash Ave.
Between Randolph and Washington Sts.

Every Home Should Have a Victrola on Thanksgiving

$15 $25 $40 $50 $75 $100 $150 $200

THE VICTROLA IS ONE OF THE THANKSGIVING JOYS. And it is a lasting joy. It keeps on bringing to you the world's best music in endless variety, for you to enjoy at your pleasure. You will be truly thankful for such splendid entertainment.

Come in today and let us explain to you how easy it is to purchase a Victrola on the liberal Wurlitzer terms. Select your Victrola now for future delivery.

A Victrola Outfit from Wurlitzer for Thanksgiving

Victrola XI (illustrated above), mahogany or oak, with 20 selections, ten 10-inch double faced 75c records (your own selection) **$107.50**

You Pay Only for a Few Records Now. Thirty Days Later Begin Payments of $5.00 Monthly on the Victrola

The Largest and Most Complete Assortment of Victrolas in Chicago

Wurlitzer Concert Hall
You are invited to attend the free concerts daily at Wurlitzer Hall, 11 A. M. to 5 P. M.
Hear the new November records.

Mail This Coupon Today
Wurlitzer, 329-331 S. Wabash Ave.
Send catalog and particulars on Victrola outfits.
Name .....
Address T11-10

WURLITZER
"The World's Largest Music House"
Just North of Van Buren **329-331 South Wabash Avenue** Just North of Van Buren

LUXURY *in* JEWELS

Can best be appreciated by a visit to Peacock's Diamond section. Here you will find both superb unset single stones, suitable for ring, pendant or brooch as well as grouped in hand wrought platinum design of striking elegance. We advise early selection of "A Diamond From Peacock's"—a gift that wins unfailing approval.

Every diamond—every precious stone, of whatever kind shown here, has back of it the Peacock reputation and quality guarantee.

C.D.PEACOCK
ESTABLISHED IN 1837
State & Adams Streets

Dr. A. Reed Cushion Shoe Co.'s

Fall Shoes for Men

reflect every detail of snap and fashion that is popular this season with careful dressers.

Their Style Is Correct!

Soft—luxurious—easy—comfortable—stylish—durable. A manly last, built for manly men, at **$7.00**

The shoe shown comes in either brown or black leather and has the internationally famous Dr. A. Reed Cushion Insole—makes any kind of walking easy. See them today.

To avoid imitations see that the name of the maker appears in every pair of Dr. A. Reed's Cushion Shoes. J. P. SMITH SHOE CO., Makers of Men's JOHN EBERHETS SHOE CO., Makers of Women's

OTHER SHOES
$6.50 to $8.00
Special Attention to Mail Orders

DR. A. REED
Cushion Shoe Co.
13 East Adams Street, Near State

50c a Week

puts a Victrola in your home for Thanksgiving. Come in TODAY and let us tell you about the 21 complete CABLE-Victrola Outfits.

Cable Piano Co
Wabash & Jackson

"Arms and the Woman"

Well-groomed women remove the hair from their underarms with this sanitary lotion,

El Rado

"I just love the sensation of comfort and cleanliness," said one user of El Rado. "I need hardly any shield now, my underarm feels as cool and fresh as a baby's," volunteered a second.

Whether on face, lip, neck, or arms, El Rado removes the hair in a manner altogether "womanly." It is a lotion preparation that practically dissolves the hair off by dissolving it in a few moments without harming the skin, increasing or coarsening later hair growth. Easily applied with a piece of absorbent cotton.

Money back guarantee.

At all toilet counters. 60c and $1.20.

If you prefer, we will fill your order by mail if you write enclosing stamps or cash. PILGRIM MFG. CO., 14 E. 28th St., N. Y.

WOMEN WHO DO THINGS

want a paper that does things. So they read *THE TRIBUNE*—365 days a year.

His Craving for Drink and Drugs Is Gone

His general health is greatly improved. This is the story of the man who visits the Keeley Institute. The Keeley Treatment has been successful in over 400,000 cases.

The KEELEY Institute, Dwight, Illinois.
Chicago Office: 72 W. Monroe St. Telephone Central 3252

OFFICIAL COUNT BOOSTS RAINEY TOTAL BY 600

Friends Claim Democrat Has Defeated A. W. Miller for Circuit Court Clerk.

That John W. Rainey has been re-elected clerk of the Circuit court in place of August W. Miller is expected by his friends to be shown on the completion of the official canvass.

His stock went up quickly yesterday when the election commissioners began the official canvass. They went over the first half dozen precincts in the first fifteen wards. Watchers' figures show that Rainey had a net gain in these precincts of more than 600.

If this percentage of gain should be maintained throughout the county Rainey would be returned a winner by at least 2,000 votes.

The complete police returns give Miller a plurality of but 2,097 in the entire county. The vote was:

Miller ..223,538 | Rainey .221,438

James M. Whalen, chief deputy in Mr. Rainey's net gain in the canvass will be after checking up on police returns, that Rainey's net gain in the canvas will be around 6,000 and that he will be shown to have been elected over Miller by at least 3,000 plurality.

Queer Errors Found.

Some "queer" mistakes were disclosed in the first day of the canvass, but the election commissioners and their aids were inclined to put them down as errors and unintentional mistakes, rather than deliberate violations of the law.

In some precincts the totals in the pollbooks did not correspond with those of the tally sheets, and in many instances the figures had been scratched over so many times they were illegible.

In the Eighth precinct of the Twelfth ward the judges and clerks forgot to show any votes for McIntyre, Democratic candidate for municipal court judge, while ninety straight Democratic ballots had been voted.

Entries All in Pencil.

The clerks in the Second, Third, and Fifth precincts of the Eighth ward made all the entries in the poll books in pencil. Chief Clerk Dennis J. Egan of the board announced that an investigation would be made in these precincts.

Among those who were present at the canvass yesterday were Judge John R. Caverly, Samuel J. Ettelson, corporation counsel, and his assistant, Frank D. Ayers.

"Everything is going along fine," said Mr. Egan when the work closed. "A few mistakes have been found, but when you are dealing with some 17,000 people there are sure to be some among them who make mistakes."

TEN NEW CARDINALS CHOSEN FOR APPOINTMENT ON DEC. 4

Pope Announces Consistory—Four French Archbishops and Former Canadian and Mexican Listed.

ROME, Nov. 9.—It is officially announced that the pope will hold a consistory on Dec. 4, when he will create ten new cardinals. These will be the archbishops of Rennes, Rouen, Lyons, and Requena, Mgr. La Fontaine, patriarch of Venice; Mgr. Sbarretti, the former apostolic delegate in Canada; Mgr. Rapuzzi, former major domo, and Mgr. Borgiano, former apostolic delegate to Mexico and secretary of the holy office; Mgr. Marini, secretary of the apostolic segnatura, and Mgr. Giorgi, secretary of the congregation of the council.

BABY UNITES THEM

When Told Grandparents Had Adopted the Child, Father and Mother Came Together Again.

Mr. and Mrs. Charles Harvey Kellum
Margaret Kellum.

This reunited pair, Charles Harvey Kellum and his wife, went before Judge Williams of the County court yesterday for their baby, Margaret, to make the new home they plan to establish complete. Four days ago they learned that the grandparents, Mr. and Mrs. Samuel Kellum of 4426 Fulton street, had adopted their only child, without their consent, they said.

Young Kellum is a grandson of the late Judge Charles Kellum. The Kellums have separated a number of times, it was said, but they were not divorced; and now they've made up for good.

The case was continued for a month, presumably to give the young parents time to establish a home and the grandparents time to reconcile themselves to the loss of Margaret. Judge Williams requested the young couple and the old one to formulate some plan among themselves for the child.

THREE COUNTY WINNERS HOPE TO HOLD TWO JOBS

Sergel, Lawley, and Kjellander Want to Stick to City Places Until Spring.

Three officials on the city payroll who were elected to other positions are planning to hold their city jobs until their terms expire or until the next city election. These men have been advised that this can legally be done if they quit drawing pay from the city.

The officials are Charles H. Sergel, city treasurer and president-elect of the drainage board; James Lawley, alderman from the Fourteenth ward, and trustee-elect of the sanitary district, and John Kjellander, alderman from the Twenty-third ward and newly elected clerk of the Circuit court.

If the official returns show the election of August Miller as clerk of the Superior court, he will probably resign from his present position, superintendent of streets, which he is holding under temporary authority.

"I intend if possible to wind up my term as city treasurer, which expires next April, and my attorney has informally advised me that I am within the law in doing so," Mr. Sergel said. "Of course, I will go on the pay roll of the sanitary district the first week in December and after that I will draw no pay from the city. In that way I will save the city about $3,500."

Mr. Sergel discussed his plans for conducting the sanitary district. He said his administration would be "strictly business," with no "anti-Thompson" or any other "anti" feeling. He declared for a civil service system in the district and immediate reclamation of the Desplaines river.

Ald. Lawley's term as member of the city council expires next spring, while Ald. Kjellander's term does not expire until the following year, but he will probably resign just before the spring election, so that his place may be filled at that time.

Corporation Counsel Ettelson has not yet ruled on the legality of the officials holding dual positions. If it is found that Mr. Sergel has no right to continue as city treasurer, Mayor Thompson would have the power to appoint his successor.

TAX AMENDMENT SEEMS ASSURED, SPONSOR AVERS

Sutherland Says Project Has Carried If the State Has Voted Like Cook.

If all Illinois has voted as Cook county has voted, the tax amendment has carried by a majority approaching 60,000, according to the interpretation placed on the state constitution by Douglas Sutherland, secretary of the tax amendment campaign. Mr. Sutherland announced yesterday that a majority of the votes cast for members of the general assembly and not a majority of the men's votes cast for president is necessary for the passage of the amendment.

Article 14, section 2, of the state constitution, covering the making of amendments to the constitution, provides that proposed amendments must be passed first by a two-thirds vote of all members of both houses.

Vote at Assembly Election.

The section then reads as follows:

". . . Said amendments shall be submitted to the electors of this state for adoption or rejection at the next election of members of the general assembly . . . and if a majority of the electors voting at such election shall vote for the proposed amendments they shall become a part of this constitution."

A compilation of returns furnished THE TRIBUNE by the City News Bureau shows that Cook county cast 1,376,291 votes for members of the general assembly. This total is due to the fact that each elector had three votes in choosing members of the state house of representatives. The actual number of electors voting for members of the general assembly was 458,733, of which a vote of 229,367 for the amendment would constitute a majority.

254,227 in Cook County.

Police returns from Cook county show that the amendment received 254,227 votes, a majority of 24,960 over the number necessary for passage under Mr. Sutherland's interpretation. If this ratio obtains throughout the state the proposed amendment has received a majority of approximately 60,000 in the number of votes cast for members of the general assembly.

Reports from downstate furnished by the Associated Press show that the vote on the amendment was two to one in its favor, but that many voters did not register any preference. These votes count against the proposition. Mr. Sutherland said that reports received by the Civic federation from 253 scattered downstate precincts show the amendment received 53 per cent of the men's vote cast for president. In Cook county the proposal received about 48 per cent of the vote cast by men for president.

QUESTION TOTAL ON PROSECUTOR

6,585 More Votes Counted for State's Attorney than President.

EGAN BLAMES ERRORS.

The discovery that several thousand more votes were tabulated on the candidates for state's attorney Tuesday than men votes were cast for all the presidential candidates in Cook county caused a flurry among political leaders and election board officials last night.

Dennis J. Egan, chief clerk of the election board, thought the excessive returns on state's attorney probably were due to errors made by the police in reporting the unofficial result in the several precincts. He was of the opinion the official canvass will clear up what looked a little queer on the face of the returns.

A compilation of complete police returns shows that 6,585 more votes were reported cast for the three candidates for state's attorney than were cast (men votes) for all five candidates for president.

These Explanations Offered.

Three explanations are offered:

1. That several thousand voters marked their ballot only for state's attorney.

2. That if the several thousand did not vote for state's attorney only, then the police made the errors in reporting the returns.

3. That if neither of the first two explanations fit the case, then the excess of votes for the candidates for state's attorney might be attributed to "short penciling" and crooked work in carrying out totals on the tally sheet.

The total men vote for presidential candidates in the entire county, according to the police returns, was:

Hughes, Rep.	263,919	Reimer, Soc.-Lab.	675
Wilson, Dem.	230,699		
Benson, Soc.	25,097		
Hanly, Pro.	944	Total	521,334

The total vote in the entire county for the candidates for state's attorney was:

Hoyne, Dem.	242,847	Cunnea, Soc.	95,662
Miller, Rep.	189,410		
		Total	527,919

Excess of state's attorney vote, 6,585.

Thompson Starts Inquiry.

Mayor Thompson started an investigation yesterday to ascertain just what the figures are. While it was not intimated that if crooked work was done it was done extensively enough to change the result materially, he said he was interested in looking into the matter.

"I am told," he said "that Mr. Hoyne received 15,000 more votes than there were men's votes for the president. I am interested in that. Some one else may have to make explanations on that point."

Autoist Aids Victim of Car.

William Ruhmanna, 7 years old, of 3009 West Fifty-ninth street, was cut and bruised last night when he was knocked down by an automobile at Morgan and Fifty-ninth streets. A. G. Weber of 6319 Lowe avenue, owner and driver, carried the boy into his home. He was not arrested.

LOST MAN'S BODY FOUND: WIDOW AND FRIEND HELD.

Prisoner Reported to Have Confessed Killing of R. M. Bushong Near Salina, Kas.

Salina, Kas., Nov. 9.—The body of R. M. Bushong, killed last week while en route from Junction City to Garden City, Kas., in a wagon, was found today three miles east of Ellsworth, Kas. Searchers discovered the body in a wheat field scantily covered with dirt, a quarter of a mile from the main road.

Howard Turner, who with Mrs. Evelyn Bushong, the dead man's widow, is under arrest in Denver, is said by Denver police to have confessed the slaying of Bushong and to have told Kansas police officers who have gone there for him, where he is alleged to have hidden the body.

The body had several deep gashes cut in it and the skull was crushed. It was found about twelve miles distant from where the horse and wagon of the party were found near Wilson, Kas.

Woman Unconscious from Gas.

When Grover Kostka, of 1946 Belmont avenue returned to his home from work last evening he found his wife, Minnie, unconscious. A small hose attached to an open gas jet was in her mouth. She was revived. Neither would talk.

Easy to Fill

No Holes in the Wall — No Levers No Rings

The best gift for friends or relatives—the only pen in the world with **no holes in the wall.**

They will appreciate the Parker Safety-Sealed Self-Filler that can be carried in any position, flat, upside down, without leaking—it is SAFETY-SEALED.

In case of accident to self-filling mechanism it automatically changes from a self-filler to a non-self-filler.

Fills itself in 2 seconds by merely pressing a concealed SAFETY-SEALED button.

See nearest Parker dealer who is making special display of Parker Pens in dainty Christmas boxes. All sizes, $2.50, $3, $4 and $5.

Parker Pen Company,
11 Mill St., Janesville, Wis.

Protect Your Baby From "Bad Air" Diseases

With the

BERRY WINDOW VENTILATOR

Your baby draws 40,000 breaths every day. A *constant* supply of pure, fresh air is of more importance than anything else.

There is only one way to obtain a CONSTANT supply of fresh air for your baby, through the entire winter, day and night, without drafts, dirt, rain, snow, or danger from burglars. That "one way" is by using the Berry Window Ventilator.

Orr & Lockett, former exclusive agents, have gone out of business, and as a result the manufacturer is able to sell these ventilators direct to you, eliminating the middleman's profit.

Measure the width of your window opening, from window stop to window stop, with the window closed. Then

CALL or PHONE or WRITE

ASK FOR PRICE LIST K AND FREE TRIAL OFFER

Berry Window Ventilator Company
18 East Jackson Blvd.
Between State and Wabash — Harrison 915

Five cents more

IT doesn't amount to much; you hardly miss it. Still it's a big thing, this five cents more; it kept Phoenix quality in Phoenix silk hose.

Phoenix silk hose, 55c, 80c, $1.05

Maurice L Rothschild

Money cheerfully refunded. — S. W. corner Jackson and State — Chicago Minneapolis St. Paul

THE HUB
Henry C. Lytton & Sons
N. E. Cor. State and Jackson

"Boys' Store Special"

Boys' Suits with Extra Trousers, $12

Pure wool, fast color fabrics, serviceable linings, in suits tailored to resist severe wear; the styles are right up to the very latest decrees of fashion in boys' apparel, and this style is tailored right into the vitals of the garment. Plain and fancy fabrics, stripes, plaids and checks, in the season's richest colors, boys' suits with extra trousers, **$12.**
Same suit with one pair of trousers, **$10.**

Unequaled Values in Suits With Extra Trousers, $5 to $25

Our winter clothing stocks are now at the height of attractiveness and variety. Overcoats for boys and juveniles are shown in rich novelty effects and regulation styles, also an immense display of warm mackinaw coats, **$5** to **$25.**

Warm leggings, knee or drawer styles, all colors and materials, **95c to $3.**

Children's hats, fancy novelties, in various materials, special from **95c to $4.95.**

Boys' winter caps, fabrics to match overcoats or mackinaws, from **50c to $1.45.**

Boys' Store, Sixth Floor.

Boys' plaited shirts with French cuffs, sizes 12½ to 14½, 3 for **$4.25,** each, **$1.50.**

Sweater coats for boys, various knits, plain and fancy effects, priced, **$2.95 to $8.50.**

Warm cashmere stockings for boys, Black Cat brand, re-enforced, at **35c and 50c.**

Children's Barber Shop, Haircutting, 25c.

Dresses for Tiny Tots at The Children's Store

A really charming assortment of colored dresses made of

Guaranteed Wash Fabrics

Janice

Janice	A simple little play dress of checked gingham; colors, pink and blue; gathered pockets; ages 3 to 6	$1.75
Doris	A one-piece smocked dress of striped gingham; colors, red or blue; trimmed in plain colors to match; ages 2 to 6	2.25
Gladys	Gretchen dress of pink or blue chambray; daintily smocked and featherstitched in white; ages 2 to 6	2.50
Phyllis	Empire dress of blue chambray; the white organdie collar and cuffs have cross and outline stitch; ages 3 to 6	3.95
Betty	Empire dress of yellow chambray; trimmed and featherstitched in Delft blue; new penny pockets; ages 3 to 6	4.75

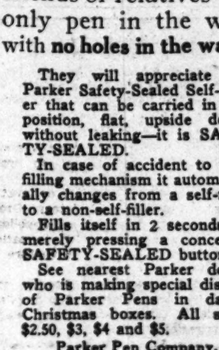

Doris

A STARR BEST
Madison and Wabash
Chicago

Betty

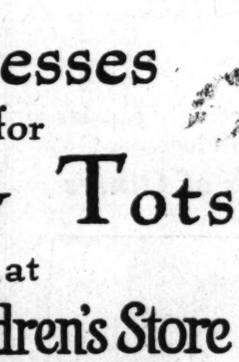

Phyllis

Gladys

MADE TO ORDER

THE Searching Eye of the Man Who Knows should see Faultlessness in your clothes.

There are too many different cuts. There's only One Right Kind. Let us explain.

SUITS AND OVERCOATS
$25, $30, $35 and upwards

NICOLL The Tailor
WM. JERREMS' SONS
Clark and Adams Streets

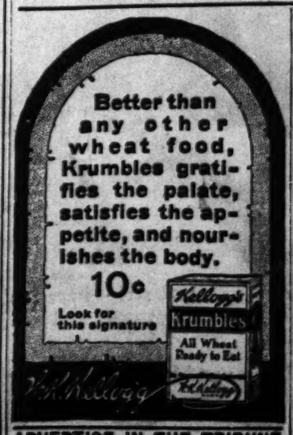

ALL the way from Honolulu —a score or more Hawaiian melodies have come to Chicago's newest, finest, ground-floor Victrola Department. Hear "My Luau Girl" and 73 other new November Victor Records.

Cable Piano Co
Wabash and Jackson

ADVERTISE IN THE TRIBUNE — SUBSCRIBE FOR THE TRIBUNE.

BULGARS BURN DOBRUDJA TOWNS AS THEY RETREAT

Berlin Admits Mackensen Is Falling Back—Claim Victory in Transylvania.

BUCHAREST, Nov. 9.—The Bulgarian forces are retreating along their whole front in the province of Dobrudja, according to a semi-official statement issued here today. As the Bulgarians withdraw, the statement says, they are systematically burning the Roumanian villages.

German claims of captures from the Roumanians between Oct. 1 and Oct. 21, the statement adds, were exaggerated. In comparison it is claimed that exact figures of Austro-Germans taken by the Roumanians in the same period were 5,832. The Roumanians also captured twenty-five cannon and eighty-eight machine guns, as well as much booty.

Roumanian War Report.

The war office today announced that Roumanian troops had reoccupied the town of Hirsova in Dobrudja, forty-five miles north of Tchernavoda. The official statement says:

Northern and northwestern fronts—In the Trotus valley an enemy attack four miles north of Goloasa was repulsed.

At Table Butzi, Bratocea, and Predelus and in the Prahova valley fighting continues.

In the region of Dragosavele an enemy attack on the left bank of the Alt was repulsed. The combat continues south of Titesti and Racovitza. On the remainder of the front there was nothing to report.

Southern front—There was great enemy artillery activity, especially along the Danube river.

Dobrudja—Hirsova has been reoccupied with the assistance of Danube naval forces. Before retiring the enemy set fire to Hirsova and also to the village of Topal (twelve miles south of Hirsova).

German War Report.

BERLIN, Nov. 9, by wireless to Sayville.—Russian troops which have invaded Hungary on the northern Transylvanian front in the Georgeny mountains were repulsed yesterday, the war office announces.

In Roumania, near Rothenthurm pass, the Austro-German forces captured hill positions.

In Drobrudja advanced forces of Field Marshal von Mackensen's army retired.

The Austro-German forces also have captured the Roumanian town of Surdolu, sixteen miles from the Hungarian border. The announcement follows:

Front of Archduke Charles Francis—In the northern Georgeny mountains Russian attacks were repulsed. Near Belbor and in the Tulghs sector the Germans, by spirited attacks, repulsed Russians who advanced.

Southeast of Rothenthurm pass our attacks continue. The Baiesti sector has been crossed and Surdolu, with the heights adjoining on both sides, has been captured. We took about 150 prisoners and also captured two cannon. Roumanian counter attacks in this region were fruitless.

Front of Field Marshal von Mackensen—Advanced reconnoitering detachments avoided an engagement with hostile infantry, as they had been ordered to do.

Macedonian front—There were no important events.

THE ROUMANIAN BATTLE FRONTS

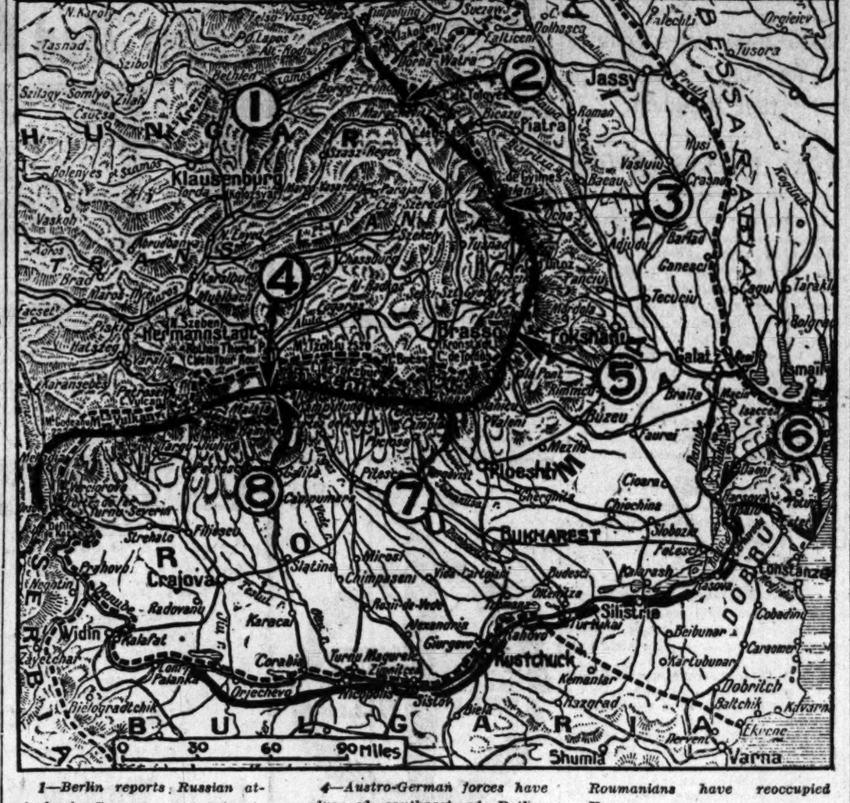

1—Berlin reports Russian attacks in Georgeny mountains in Hungary have been repulsed.

2—Petrograd reports fighting continues south of Dorna Watra and Belbor.

3—Roumanians report repulse of Austro-German attacks in Trotus valley, north of Goloasa.

4—Austro-German forces have advanced southeast of Rothen Thurm pass. The attack continues.

5—Petrograd reports Roumanians have pushed back German forces east of Buzeu valley.

6—Bucharest reports German-Bulgarian forces are retreating along the entire Dobrudja front.

7—Bucharest reports fighting continues at Table Butzi, Bratocea, and Predelus, and in Prahova valley.

8—In the Alt valley Austro-German attacks were repulsed, the battle continuing south of Titesti and Racovitza.

ASKS $1,700,000,000 TO RUN FRANCE FOR THREE MONTHS.

Minister of Finance Ribot Introduces Appropriation Bill in the Chamber of Deputies.

PARIS, Nov. 9.—Alexandre Ribot, minister of finance, today introduced in the chamber of deputies a bill appropriating for the first quarter of 1917 $1,700,000,000 for general purposes, including the war, and $186,800,000 for supplementary appropriations.

The daily expenditures of France now exceed $21,000,000.

M. Ribot announced in the chamber that the second national loan amounted to $2,300,000,000, of which 55 per cent was in French money and 45 per cent in converted bonds. There were 3,000,000 subscribers to the loan.

CANNON DUELS IN RUSSIA.

Berlin Reports Increased Intensity of Artillery Engagements on Front in Galicia.

BERLIN, Nov. 9.—The German official statement, dealing with operations on the Russian front, says:

Front of Prince Leopold of Bavaria—On both sides of the Zuckzow-Tarnopol railroad the artillery engagement was considerably increased in intensity.

BARON LUCAS OF GRUDWELL IS KILLED OR CAPTURED.

Former British War Department Official in Parliament Falls Behind German Lines in Aero.

LONDON, Nov. 9.—Baron Lucas of Grudwell, a member of the royal flying corps and formerly parliamentary undersecretary of state for war, has either been captured by the Germans or killed on the French battlefield, according to the Evening Star. Lord Lucas was reconnoitering over the German lines in France, the newspaper says, and was obliged to descend behind the German lines owing to a gale.

PROMOTION TO NAVY MEN?

Washington, D. C., Nov. 9.—[Special.]—Secretary of the Navy Daniels today announced that the following officers of the United States marine corps have been selected by President Wilson to take the required physical, mental, and moral examination for promotion to the rank of brigadier general: Maj. Gen. Commandant George Barnett, Col. Littleton, W. T. Waller, Col. Joseph H. Pendleton, Col. John A. Lejeune, and Col. Eli K. Cole. Gen. Barnett is 57 years of age and was appointed originally from Wisconsin.

This Big Loop Bank

invites the savings accounts of the industrious, frugal workers and all those seeking to better their condition financially.

Get a Pocket Dime Bank Today

Savings deposits made on or before Nov. 10th draw 3% interest from the 1st.

Fort Dearborn Trust and Savings Bank

Monroe and Clark Streets

FORT DEARBORN TRUST & SAVINGS BANK — FORT DEARBORN NATIONAL BANK — 3% ON SAVINGS

SUBSCRIBE FOR THE TRIBUNE

Heal his itching skin with Resinol

The moment that Resinol Ointment touches itching skin the itching usually stops and healing begins. That is why doctors have prescribed it so successfully for over 20 years, even in severe cases of eczema, ringworm, rashes, and many other tormenting, disfiguring skin diseases. Aided by warm baths with Resinol Soap, Resinol Ointment makes a sick skin or scalp healthy, quickly, easily and at little cost.

Resinol Ointment and Resinol Soap also greatly help to clear away pimples and dandruff. Sold by all druggists. For trial free, write to Resinol, Dept. 23-R, Baltimore, Md.

Look at your idle typewriters!

YOUR stenographer is only human. She can't take dictation from more than one person at a time. And she can't be typewriting at the same time. It is not up to her if she wastes hours taking shorthand dictation—and waiting to take it. You have no right at all to be irritated and upset if she is somewhere else just when *you* want her.

It is your fault if your typewriter stands idle while your stenographer gets her work second-hand—via the shorthand system. You are responsible for the *method* that wastes valuable hours taking shorthand dictation—hours that might be spent in producing *finished typewriting*, which is what you pay for.

Idle typewriters, wasted time and waiting stenographers can be converted into productive typewriters, producing hours, and stenographers who are permitted to earn their salaries.

And the way to do it is so simple, so sure, so easy—just dictate to The Dictaphone. We have proven the value and efficiency of The Dictaphone to thousands of other business men.

THE DICTAPHONE REGISTERED

16 N. Michigan Av.

You can't buy a Dictaphone under any other name The Genuine bears the name The Dictaphone

From a letter from Hyatt Roller Bearing Co. (Tractor Bearings Dept.) Chicago, Ill.

"It is an absolute necessity in our work."

Here's The Dictaphone telephone number—Randolph 2771. Let us hear from you. Or, here's the coupon. Either way—but do it now, while you think of it.

Tear this off, pin to your letterhead, and mail, The Dictaphone, 16 N. Michigan Av. Please send me particulars.

Name .....

Address .....

Address personally Mr.....

SELLING REPRESENTATIVES IN:

Milwaukee, Wis. Oshkosh, Wis. Madison, Wis.

Springfield, Ill. Peoria, Ill. Rockford, Ill.

Des Moines, Iowa. Davenport, Iowa. Fort Dodge, Iowa.

South Bend, Ind. Fort Wayne, Ind.

This Advertisement was dictated to The Dictaphone

These offerings furnish an opportunity for those living on an allowance to dress modishly.

CHAS. A. STEVENS & BROS.

17 to 25 No. State St., Through to Wabash Ave.

For general wear the combination of a dainty blouse and really stylish skirt is splendid.

Attractive New Blouses and Smart Tailored Skirts

An economical combination and a good one. It is sure to be exceedingly popular in this year of the vogue of the separate coat. See these on our big Second Floor.

The Blouses Are Charming—There Are Thousands of Others

Georgette. $15.00 | Georgette. $8.50 | Crepe de Chine. $5.00 | Georgette. $10.00 | Georgette. $6.50

These Smart Skirts Are Specially Priced for This Event

Satin. $18.50 | Velveteen. $12.50 | Plaid. $10.00 | Broadcloth $10.00 | Serge. $5.00 | Check. $5.00

The popular checks, plaids and stripes are included in this showing, as well as the always good serges, gabardines, broadcloths, velveteens and satins. Bands 25 to 33 inch at each price, although not in every model.

Our Blouse and Skirt Sections are side by side on the Second Floor.

FRENCH REPULSE GERMAN ATTACK WITH BAYONETS

Hand to Hand Encounter at Night Fails to Break Lines North of the Somme.

PARIS, Nov. 9.—A German attack on Sailly-Saillisel on the Somme front last night was repulsed after a brief hand to hand encounter, the war office announced today. The statement says:

On the Somme there was great reciprocal artillery activity. In the evening the enemy attacked our line at Sailly-Saillisel and was driven back after brief hand to hand fighting.

No action of importance occurred on the Somme front today, according to the night statement.

Germans Check Attacks.

BERLIN, Nov. 9.—[By wireless to Sayville.]—German artillery yesterday defeated several efforts of the French and British to make advances on the Somme front, the war office announced today. The statement says:

British and French attempts to attack between Le Sars and Bouchavesnes as well as to the south of the Somme near Pressoire were almost without exception stifled by our curtain of fire at their inception.

MUST GIVE UP HIS STORE TO AUTO VICTIM'S WIDOW.

Canadian Court Renders Unusual Decision Following Fatal Motor Accident.

Walkerton, Ont., Nov. 9.—[Special.]—A decision handed down today by Justice Lennox, presiding over the Assize court, and in which the defendant, Frank Spofford, a merchant, is ordered to turn over his dry goods business to the sheriff for the benefit of the family of a man whom he had run down and killed with his auto, sets a unique precedent in Canadian laws.

Spofford purchased a dry goods business last sumer for his son and installed him as its proprietor. Just prior to this transaction Spofford had been made defendant in an action for unstated damages brought against him by the widow of the man whom he had accidentally killed.

The court ruled today that the dry goods business should be seized under an execution and sold by the sheriff, who, after all costs are paid, is directed to turn over the proceeds to the widow of the man who was killed.

NOT A FLIRT; JUST STOUT.

"It Was My Build," John Bradford Tells the Judge Before Whom He Appeared.

The charge of flirting in a moving picture theater, placed against John Bradford, 6610 Loomis street, was dismissed when he told the judge that he had apologized to Mrs. Charlotte Gould of 2346 Walnut street and that the pressure of his foot against that of Mrs. Gould was unavoidable because of his stout build.

ONE YEAR AGO TODAY IN THE EUROPEAN WAR

German cruiser Frauenlob torpedoed by British submarine in Baltic.

Petrograd reported Russian forces advancing on Teheran.

Russians broke German defenses near Kolki and took 2,000 prisoners.

London reported two German submarines had been sunk near Gibraltar by British cruiser.

Austro-Germans captured mountain spurs in Serbia and Bulgarians drove Serbs across Southern Morava.

TWO YEARS AGO TODAY

Russian fleet sank four Turkish transports in Black sea.

Carl H. Lody shot in Tower of London as a German spy.

ITALIANS ADD TO BOOTY TAKEN ON CARSO PLATEAU.

ROME, Nov. 9.—Italian forces in their offensive against the Austro-Hungarian positions on the Carso front have captured a total of twenty guns, including thirteen of medium caliber, according to the Italian official statement issued today. The text reads:

On the whole front there were only intermittent bombardments, hindered by bad weather.

On the Carso another battery of three howitzers, six inch, with much ammunition, which had been abandoned by the enemy, was found on Monte Pecinka.

A total of twenty guns have been captured during the last offensive. They include thirteen of medium caliber.

"AD" PROMOTION PLANNED.

Newspaper Publishers' Association Bureau Examines Community Field at Conference.

Promotion of advertising to upbuild communities as well as distribute commodities was discussed at a luncheon of the bureau of advertisin., of the American Newspaper Publishers' association in the Hotel La Salle yesterday.

Plans for a publicity campaign for local and community advertising were decided upon.

W. H. Field, business manager of THE CHICAGO TRIBUNE, presided. Among the speakers were W. H. Rankin, president of the Mahin Advertising agency; William Thompson and Thomas Moore, of the bureau of advertising of New York; M. F. Harris of Armour & Co.; Julius Kahn of the national dairy council; Lafayette Young Jr. of the Des Moines Capitol; Hopewell Rogers, general manager of the Chicago Daily News and president of the American Newspaper Publishers' association; Edward S. Wells of the Chicago Daily News; and Horace M. Ford.

PRINCE OF BAVARIA KILLED.

Nephew of King Louis and Commander in King's Own Dies from Battle Wounds.

BERLIN, Nov. 9.—[By Wireless to Sayville.]—Prince Henry of Bavaria, nephew of King Louis and commander of a battalion of the King's Own Infantry, has been killed in battle. The prince's mother has gone to the front to bring back the body of her only child. Prince Henry was 32 years old. He was unmarried.

ALLIES WINNERS, BRUSILOFF SAYS; END MAY BE SLOW

Germany's Efforts to Regain Offensive Beaten on All Fronts.

BY STANLEY WASHBURN.

[Special Cable Service from London Times.]

RUSSIAN ARMY HEADQUARTERS, Southwest Front, Nov. 8, via London, Nov. 9.—Gen. Brusiloff authorises me to quote him as follows on the situation here:

"The war is won today, although it is merely speculation to estimate how much longer will be required before the enemy becomes convinced that the cause for the sake of which they have drenched Europe in blood is irretrievably lost.

"Personally, I never since the beginning have believed the enemy had a chance of winning. While they were able to continue their successful offensive it was difficult for themselves to realise that they were not approaching a successful peace. Then this summer's operations mark a definite period of defeat. That period dates from the time when the allies, coördinating their program, seized from the enemy the capacity of continuing the offensive.

Failed to Regain Offensive.

"Fro the beginning of the operations this summer on the Russian southwestern front the enemy has lost control of the situation. In spite of superhuman efforts to regain the initiative, they have utterly failed to do so. Again and again on the southwestern front the enemy's design to block our plans and throw us back on the defensive has been ruined. The valor and fortitude of our heroic troops, simultaneously with the activity of our brave allies in the west at the beginning of the summer's campaign, must by now have demonstrated to the German high command that, with all their material, they can construct no defenses which the British and French cannot surely, even if slowly, destroy, and force them back.

"Italy has had successes as well as the western allies of Russia, and surely no intelligent German can expect victory. It is simply a question of how long they are willing to continue the war, of which the end is absolutely foreshadowed today.

Resources in Men.

"The entrance of Roumania into the war changed the situation, for it made the enemy, at a time when they were hardest pressed for troops, extend their line hundreds of miles. Although it is true we are also assisting our little ally by extending our flanks, it is likewise true that we can afford the men, while the enemy hardly could afford such losses even before Roumania entered the war.

"If there remain any Germans who still are hopeful for their cause, let them realize that today, when the central powers have already lost the initiative, are finding difficulty in refilling their ranks, Russia has not yet reached the zenith of her power, which will only be approached next year, when she will have the largest and best army she has had since the beginning of the war. Even this year we have been obliged to conduct the offensive with inferiority of material and heavy guns. Next year we shall have material equal to that of the enemy, with a superiority in human resources which will steadily increase as long as the war endures.

"The morale of the Russian people has been slowly rising for two years. It is my absolute personal conviction that if it were possible to take a vote of our entire population, 99 out of every 100 Russians today would demand the continuation of the war, and a definite, final victory, regardless of the price.

Reverses in Roumania.

"The recent temporary reverses in Roumania must not be considered as having the slightest significance. The enemy's trifling advance in Dobrudja, though a regrettable incident, will have no bearing on the greater issues of the war. They would have been serious had the Germans been able to pierce the Carpathians and enter Roumania, but I believe this last attempt by them to regain somewhere the initiative is doomed to perish, as have all others attempted during the summer's campaign.

"Roumania is now feeling for the first time the pressure of war and the bitterness of defeat, but Roumania must realize that defeats are but incidents of the greater campaign. Behind her stands greater Russia, who will see that her brave little ally, who has come into the war for a just cause, does not ultimately suffer for daring to espouse the cause for which we are all fighting.

"I am not speaking for effect, but from the deepest convictions, when I satte my own absolute optimism as to our future operations on all fronts. I believe the whole allegiance can enter the winter looking back upon the decisive summer of the war, while our unfortunate enemies see before them the deepening gloom. It is difficult to see how they can longer conceal the truth from themselves or their deluded people."

Inspect Preserve Woods Today.

One of the finest stretches of woods in the city limits, located at Beverly Hills, between Eighty-seventh and Ninety-fifth streets and Western and Ashland avenues, may be purchased by the county board to be included in the Cook county forest preserve. Members of the forest preserve committee will walk through the woods today.

DOES RHEUMATISM BOTHER YOU?

Many Doctors Use Musterole

So many sufferers have found relief in Musterole that you ought to buy a small jar and try it.

Just spread it on with the fingers. Rub it in. First you feel a gentle glow, then a delicious, cooling comfort. Musterole routs the twinges, loosens up stiffened joints and muscles.

Musterole is a clean, white ointment, made with oil of mustard. It penetrates to the seat of pain and drives it away, but does not blister the tenderest skin.

It takes the place of the mussy, old fashioned mustard plaster.

Musterole is recommended for bronchitis, croup, asthma, pleurisy, lumbago, neuralgia, sprains, bruises, stiff neck, headache and colds of the chest [it often prevents pneumonia].

25c and 50c jars; hospital size, $2.50.

—Advertisement.

MUSTEROLE

The Sprightly Music of the Ballet

THE "air de ballet" is ever the essence of music—life and the joy of living translated in riots of rhythm, now vigorous, now soothing, always fascinating.

Every emotion of life may be found in these varied ballet masterpieces and orchestral suites on Columbia Records:

A5808 12-in. $1.00
PRINCE IGOR. DANCE No. 17. Part 1. (Borodin.) Beecham's Symphony Orchestra.
PRINCE IGOR. DANCE No. 17. Part 2. (Borodin.) Beecham's Symphony Orchestra.

A5725 12-in. $1.00
LE CID. BALLET MUSIC 1. "Castillane." Prince's Orchestra.
LE CID. BALLET MUSIC 2. "Andalouse." 3. "Aragonaise." Prince's Orchestra.

A5703 12-in. $1.00
SCENES PITTORESQUES. Fete Boheme. Prince's Orchestra.
SCENES PITTORESQUES. Angelus. Prince's Orchestra.

For orchestral music of any kind, especially music for the dance, Columbia Records have a reputation that has never been approached.

Hear any of these records at your dealer's—and you'll always want *Columbia* Records, the records with the "double music-note" trade-mark.

Columbia Records in all Foreign Languages.
New Columbia Records on sale the 20th of every month.
This advertisement dictated to the Dictaphone.

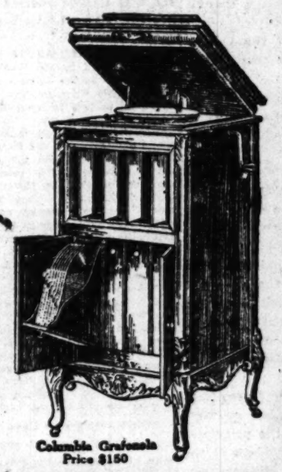

Columbia Grafonola Price $150

COLUMBIA

GRAFONOLAS and DOUBLE-DISC

RECORDS

FOR SALE BY

LOOP

Am. Hsphld. Supply Co., 620 S. Wabash.
Band Box Shop, 125 W. Madison St.
Central Piano Co., 204 S. Wabash Av.
John Church Co., 225 S. Wabash Ave.
The Fair, State and Adams Sts.
Fine Art Gift Shop, 326 S. State St.
Grafonola Shop, 14 N. Michigan Ave.
Hartman Furn. Co., 280 S. Wabash.
Hillman's, State and Washington Sts.
Kennedy Furn. Co., 426-28 S. Wabash.
K. & K. Gift Shop, 29 E. Monroe St.
J. L. Lyons, 25 E. Lake St.
B. M. Mel, 344 N. State St.
Mandel Brothers, State and Madison.
W. A. Pashow & Co., 630 Republic Bldg.
Rietzmann Piano Co., 309 S. State St.
Sloan, Cooper & Co., State and Van Buren Sts.
Smith Piano Co., 311 S. Wabash Ave.
Spiegel's House Furnishing Co., 127 S. Wabash Av.
P. A. Starck Piano Co., 210-212 S. Wabash Ave.
Story & Clark, 317 S. Wabash Ave.
J. O. Twitchell, 128 S. Wabash Ave.
Victor Music Shop, Auditorium Bldg.
Vollmer Piano Co., 11 E. Adams St.

NORTH

Arthur Music Shop, 1140 Wilson Ave.
H. W. Brelsford, 911 W. North Ave.
Devon Music Store, 1620 Devon Ave.
H. Eisenmann, 3050 Irving Park Blvd.
Fine Arts Furn. Co., 3036 Lincoln Ave.
Goldenberg Furn. Co., 3014 Lincoln Av.
Hanover Bros. and Belmont Ave.
E. Herscz, 1661 Larrabee St.
Humboldt Furn. Co., 3210 Lawrence Av.
Illinois Furniture Co., 594 North Ave.
Geo. Jaeger, 3471 P. Clark St.
Karl Lang, 115 W. North Ave.
Lorain Music Shop, 4618 Sheridan Rd.
Vollmer & Lorenz, 1061 N. Halsted St.
Ravenswood T. M. Shop, 4703 Lincoln Av.
Rebehardt Piano Co., 3151 N. Clark St.
R. W. Schofield, 5004 Kenmore Av.
Singer Furn. Co., 3123-14 North Av.
Wilson Av. T. M. Co., 1010 Wilson Av.
Ziegler T. M. Shop, 803 W. Chicago.

SOUTH

Benj. J. Busch, 6216 Cottage Grove Av.
Brown Music Co., 50-3 E. 91st St.
Georgi & Vitak Music Co., 4005 Grove Av.
Goldenberg Furn. Co., 1837 S. State St.
S. S. Grulack, 1532 W. 47th St.
Englewood T. M. Shop, 6238 S. Halsted.
Griffin Music House, 3837 S. State St.
Halsted Furn. Co., 1936 S. Halsted St.
I. Herzog & Co., 4041 Wentworth Av.
H. Joffey, 4225 S. Ashland Av.
Kennedy Furn. Co., 6137 S. Halsted.
J. Klinesberg, 4913 S. Ashland Av.
Chas. J. Larson, 7757 S. Halsted St.
M. Maurer & Son, 4724 Cottage Grove.
S. Olkowitsky, 6433 Burley Ave.
J. Olewecki, 3281 S. Halsted St.
Thomas H. Paul, 954 W. 129th St.
H. Reichardt Piano Co., 6423 S. Halsted.
Simeo Bros., 3926 E. 91st St.
So. Shore T. M. Shop, 6710 Stony Island.
Stan Squire, 2418 Wentworth Av.
Spiegel's House Furnishing Co., 4756 S. Parkland and 9153 Commercial Av.
Star Furn. Co., 7122 So. Chicago Av.
"Van de Mark's," 505 E. 43d St.
Van Wyngarden's, 10820 Michigan Av.
A. C. Williams, 63d and Ashland Av.
E. Vercelli, 11310 Michigan Av.
Woodlawn Phono. Co., 1311 E. 63d St.

WEST

Austin T. M. Co., 238 N. Cicero Ave.
Bernett's Music Shop, 3508 Fullerton.
Central Music Store, 5621 W. 22d St.
Columbia Supply Co., 1011 Milwaukee.
Eiler & Kogan, 2702 W. Division St.
Englewood Music Shop, 4107 W. North.
O. Geisler, 3743 Fullerton Av.
Georgi & Vitak, 769 Milwaukee Av.
A. Gliek, 2100 W. Division St.
Goldenberg Furn. Co., 1307-09 S. Halsted.
J. Grunt, Jack Van Buren St.
Wm. H. Herneg, 3750 Chicago Av.
Humboldt Furn. Co., 3412-14 North Av.
S. Jarocewicz, 841 Milwaukee Av.
Joseph Jiran, 1339 W. 18th St.
Justin Bros., 3233 26th St.
Kennedy Furn. Co., 1969 Milwaukee.
Kennedy Furn. Co., 3244 W. 12th St.
A. Klein, 14th and Halsted.
Klein Bros., 50th and Halsted.
Kopp-Forbes, 914 Milwaukee Av.
Thomas Koudlis, 423 W. 18th St.
Albert Lorin, 1816 Blue Island Av.
F. J. Mylin, 3022 W. 12th St.
Napier Jewelry Co., Halsted & Taylor.
Northwestern Talking Machine Co., 1808 Milwaukee Av.
F. J. Novak, 2813 W. 22d St.
Oehl & Moth, 2305 Milwaukee Av.
Pilsen Furn. Co., 1802 Blue Island Av.
Reichardt Piano Co., 733 Milwaukee.
S. S. Reynolds, 1543 Milwaukee Av.
2d. Sajewski, 1145 Milwaukee Av.
Sherman Bros., 1079 Milwaukee Av.
L. Soler, 3758 & 3715 W. 26th St.
J. Sterry & Son, 3449 W. North Av.
Siegel's Hse. Furn. Co., 2023 Milw. Av.
Chas. Stein, 4011 W. 26th St.
L. J. Simonek, 1225 W. 18th St.
H. Spack, 1544 W. Chicago Av.
The Tone Shop, 3352 W. Madison St.
Martyn Thomas, 2448 North Av.
E. Tovarek, 615 Milwaukee Av.
Ullman & Winnan, 4047 Armitage Av.
James Vasumpaur, 1701 W. 18th St.
Western Prem. Co., 1246 S. Halsted.
W. A. Wiebold & Co., Milwaukee Av at Pauline St.

SUBURBAN

Illinois

Aurora — A. R. Crosby
Blue Island — Prosper Brothers
Chicago Heights — N. Dahlkamp
De Kalb — H. W. Tassera
Elgin — R. C. Knodle; Ackermann Bros.
Elmhurst — A. Leath & Co.
Evanston — Chas. P. Hess; Becker's Music Shop
Highland Park — Patterson Bros.
Joliet — E. F. Pratt; Cable Piano Co.
La Grange — Peoples Outfitting Co.
Lake Forest — P. D. Quinn
Lake Villa — K. Quarts
Libertyville — B. F. Hooper
Maywood — F. B. Lovell Drug Co.; T. F. Jones at Grubow's
Waukegan — J. Blumberg
Wheaton — Chas. A. Pellinger
Wilmette — Rennecker Drug Co.; Fr. R. S. Childs
Winnetka — Indiana
East Chicago — Hellet & Reed
Gary — Max Nessen; E. Goodman
Hammond — K. C. Mines
Indiana Harbor — Simon L. Cook
Whiting — Levay & Berger

MANY men who have been accustomed to patronizing special order shops are coming here for clothes; this is what they find:

The utmost style accuracy; the highest quality in fabrics; the greatest skill in fine workmanship; suits and overcoats that are revolutionizing the clothing trade.

We're showing thousands of suits and overcoats of the costliest richest weaves; from England, Scotland, Ireland, America.

The clothes are designed on the best lines, representing the best style ideas from the world's fashion centers. The only difference between these and the product of the best to-order tailors is the prices.

$35, $40, $45, $50, $60, $65

Our great showing of Hart Schaffner & Marx special Maurice L Rothschild suits and overcoats will be a revelation to you.

Maurice L Rothschild

Good Clothes and Nothing Else

Money cheerfully refunded

Southwest corner Jackson and State

Chicago Minneapolis St. Paul

STOP & SHOP

TRADE MARK

THE Tebbetts & Garland STORE

16-18 N. Michigan Blvd. Phone Central 8080

THERE is probably no store in Chicago making the strides that this store is. We say this without intention to brag. We mean particularly that we are making strides toward developing the best elements of merchandising, and the people are appreciating it. There is a splendid spirit in the store itself. The employes realize the stimulating influence of doing things well. *They believe in this store*—they are in sympathy with its policies and methods, and they are doing their best to give you the service we would like to have you get.

Don't overlook the essential principle that this store provides for you, namely, *good quality at the most attractive price.*

Come to the Store Yourself to Shop.

BUY YOUR MEATS, FOWL AND FISH HERE

You can buy here with confidence, knowing that you are receiving the best that is to be had and at a fair price.

Extra Fancy Native No. 1 Roast Beef, pound..... 30c
Fancy Rolled Roast Beef, lb.. 27c
Extra Fancy Native First Quality Lamb, pound.... 27c
Home Dressed Broilers, pound, 32c
Fresh White Fish, pound..... 29c
Extra Fancy Milk-fed Broilers priced at, pound..... 45c
Domestic Ducks, fine quality, priced at, pound..... 32c
Extra Fancy Weber or Long Island Milk-fed Ducks priced at, pound..... 40c
Home Dressed Choice Hens, lb., 30c
Extra Fancy Home Dressed Young Turkeys, 6 to 14 pounds each, pound..... 40c
Fresh Lake Trout, pound.... 23c
Fresh Smoked Finnan Haddie priced at, pound..... 20c
Fresh Sliced Silver Salmon, priced at, pound..... 27c

Our Delicatessen is a bee hive on Saturdays—it's a most wonderful place to come to if you want ideas for Sunday supper or a Dutch lunch.

Wafer Sliced Boiled Ham, only the very best, pound, 50c
Cooked Corned Beef, a good lunch suggestion, pound..... 60c
Smoked Cold Tongue with just the right flavor, pound, 75c
Braunschweiger Liver Sausage—spread it thickly on rye bread—per pound..... 40c
Frankfurters De Luxe, a real treat, every one large and juicy, in 1-pound boxes..... 25c
Herkimer Cheese, made in June, 1915, snappy and delicious. Cheese lovers, you'll surely like this. Per pound..... 43c
Domestic Camembert—it's preferred by many to the imported—box..... 35c
Finnan Haddie in glass, ready to eat as it is or can be prepared—a dandy breakfast dish—priced, per glass, 40c and..... 20c
Lady Elementine **Crab Meat**—should be used to make a perfect salad—in tins, at 55c and..... 35c
Buy Martel Brand Sardines in pure olive oil—tin..... 25c
Domestic Spiced Sardines in pure olive oil, tomatoes and spices, tin..... 12c
Buy Breakfast Blend Coffee—buy it because it's good, not because it's cheap—3 pounds, 78c; lb., 27c
VILOSA, "The World's Most Satisfying Coffee," in 1-pound tins, at..... 50c
Today, Friday and Saturday you can save money on Tea. All the grades of the following will be sold for 69c: English Breakfast, Young Hyson, Japan, Oolong, Gunpowder, and Ceylon—pound..... 69c
Lady Elementine **Plum Pudding** is made under the most sanitary conditions and only the choicest stock is used—2-lb. tin, 50c; 1-lb. tin..... 25c
Lady Elementine **Plum Pudding Sauce** adds to the flavor of the pudding—priced, per bottle..... 40c
French Marrons for salads and ice cream; in brandy, 75c; in vanilla..... 65c
Calf's-foot Jelly—it's fine for invalids and recommended by physicians—glass..... 40c
Lady Elementine **Olive Oil** is the purest, most wholesome French oil produced—it's use is recommended wherever the best results are desired—gal., $4; ½ gal., $2.15; quart..... $1.15
Don Garcia Spanish Queen Olives, in full pint bottles, at a special price..... 25c
Lady Elementine **Ripe Olives** have all the flavor of the naturally ripened fruit—they have not been artificially ripened—in glass, at 75c and..... 60c
Minced Ripe Olives, flavored with chili and olive oil—fine for sandwiches—in glass, 25c and 10c
Lady Elementine **Pumpkin,** in tin, ready for use—No. 3 tin..... 18c

Our Bakery Department is adding several hours to the time of thousands of busy housewives every Saturday—they have found that they can get the most delicious home made things and for less than they can make them at home.

SPECIAL FRIDAY ONLY—Butter Coffee Wreaths iced and sprinkled with nuts; each..... 15c
Apple Dumplings, ready to serve with sauce or cream, ea., 10c
English Muffins—a delicious Sunday breakfast when toasted and served with maple syrup, ea.... 5c
Large Individual Chocolate Eclairs with custard filling, ea... 5c
Home Made Doughnuts—different doughnuts than you ever bought before—these are the real home made kind without that bakery look and taste; either plain or chocolate, dozen..... 25c
Homemade Layer Cakes, chocolate, cocoanut, pineapple or Fig, each..... $1.00

COFFEE CAKES FOR SATURDAY:
Bund Kuchen, each..... 30c
Almond Filled Rings, 16c and..... 35c
Butter Streusel, each..... 25c
Butter Braids, each..... 30c
Plum Filled Strips, each..... 22c
Almond Filled Crescents, each..... 9c
Blitz Kuchen, filled, each..... 30c
Cheese Cake, cut..... 10c
French Apple Cake, cut..... 20c

SPECIAL FOR SATURDAY ONLY—Two layer round cake with marshmallow filling and frosting mixed with fresh pineapple, ea., 43c
Is somebody you know going away or in the hospital? Send them a Dollar Box of assorted fruits—a little of everything in it and all of the best—it makes a fine remembrance, too, and it only costs..... $1.00
Black Ferrara and Emperor Grapes in baskets, special at..... 25c
Wonderfully Delicious Pineapples from the Isle of Pines, ea. 50c
Fresh Strawberries, direct from California; the flavor is great, box..... 45c
Apples—any kind you like and always the best, "Delicious, basket, 60c, Grimes Golden 50c, Bellflower 50c, Jonathan..... 50c
Fresh Artichokes, a delicacy fit for the king's own table, doz..... $1.50
Grapefruit, the finest Indian River fruit, solid and juicy, 3 sizes: 10c each, 3 for 25c, per dozen..... $1.00; 15c each, 2 for 25c, per dozen..... $1.50; 20c each, per doz..... $2.25
California Valencia Oranges, sweet and good, doz. 75c and 60c
When you use Salted Nuts be sure they are fresh and good—come here—only the finest nut meats are used and they are salted fresh every day. Almonds $1.00 lb., Pecans $1.25 lb., extra large and fancy Pecans $1.75 lb., Jumbo Virginia Peanuts, lb..... 35c
Imported Cluster Raisins—just arrived from Malaga, Spain, in tin, at, lb. 75c, pkg. and 50c; in pkg., at 60c, 55c, 50c, 45c, 40c and..... 35c
Kalamazoo Celery—fresh, crisp, tender and sweet, large bunch..... 40c
Hothouse Tomatoes, delightful in flavor, lb..... 35c
Extra Fancy Head Lettuce, head..... 15c
Hothouse Asparagus, the first of the season, tender and delicious, bunch..... 50c

If you have been paying for a name or fancy boxes and wrapping paper and tinseled string when buying candy, you'll be pleasantly surprised when you find that a dollar will go almost twice as far in this store as anywhere else—**we put the quality in the candy, not in the package.**

Full Cream Caramels, smooth, creamy and delicious; fig centers and some with chopped nuts; per pound..... 50c
Fancy Fruit Clips, made from pure sugar and pure fruit flavors, an excellent after-dinner candy, at, pound..... 40c
Black Walnut Pillows—delicious, crispy sugar coating with a black walnut center, pound, 50c
Chocolate Chips, honeycombed molasses with a delicious and wholesome chocolate jacket, priced, per pound..... 50c
Cocoanut or Peanut Glace, made with the largest Virginia peanuts and delightful cocoanut strips, all covered with a wonderfully delicious glace coating, pound..... 25c

CIGARS

SPECIAL FOR FRIDAY AND SATURDAY

LUCIUS LA VENGA CORINA

10c size, 3 for 25c

Box of 25..... $2.00 Box of 50..... $4.00

2 for 25c size, 10c straight

Box of 25..... $2.50 Box of 50..... $5.00

You cannot buy gas mantles by their looks. Buy them by name:

"REFLEX" BRAND

Welsbach Gas Mantles

Best for Light-Durability-Economy

Upright or Inverted Formerly 25¢. 15¢

All Dealers and the Gas Company

The Chicago Tribune.

THE WORLD'S GREATEST NEWSPAPER.

FOUNDED JUNE 10, 1847.

ENTERED AS SECOND CLASS MATTER JUNE 3, 1908, AT THE POSTOFFICE AT CHICAGO, ILL., UNDER ACT OF MARCH 3, 1879.

All unsolicited articles, manuscripts, letters, and pictures sent to "The Tribune" are sent at the owner's risk, and the Tribune company expressly repudiates any liability or responsibility for their safe custody or return.

FRIDAY, NOVEMBER 10, 1916.

"Our Country! In her intercourse with foreign nations may she always be in the right; but our country, right or wrong."
—Stephen Decatur.

NOBODY HOME IN CALIFORNIA.

California is the state which every now and then causes the rest of the nation to wonder how the trouble it makes can be safely handled. California hates the Japanese. It offends and insults the Japanese. It pays no attention to the treaty obligations of the United States.

Several times California in a stubborn and belligerent mood has almost put the alternative of war or humiliation up to the rest of the nation. Some day, when Japan is ready, a California offense will result in the seizure of the Philippines and Hawaii.

California makes the trouble and expects the rest of the country to protect it. It may make a war and drag the rest of the country into it. California is our junker state in all except willingness to strengthen the ability of the federal government to meet the trouble it may make and is perfectly willing to make.

California ought to have given the Republican ticket a great majority. A state which demands the privilege of making trouble ought to be willing to meet it. It ought to be willing to take ordinary precautions against consequences.

California now seems to be concerned chiefly for the right to bluster. The moral condition of some little rotten spot in the interior of the United States can be understood. But California presents a long coast line which it demands that the United States defend. It wants a Pacific navy. It seems to have voted for a pacific navy.

How a state which when it is not scared to death itself is scaring the rest of the nation to death could have given even two votes in a precinct to the administration which maintains Josephus Daniels as schoolmaster of the American navy is a question beyond normal intelligence.

By giving Wilson the vote it did, California, with its record and Wilson's record, presented itself as the champion boob state of the American republic.

The only thing needed for the perfection of the irony was that the workers who want Japs excluded, in order that American standards of comfort shall not be lowered, should have tried to deliver the state to the administration which has tried to break down national courage.

California, which wants everything for itself, is inclined in the direction of an administration which blandly says that America demands nothing for itself that it does not demand for the rest of humanity. What a sweet vaporing of magnanimity for California to snuff up eagerly—California, which wants nothing more for itself than it wants for the Japanese!

The state which has put the nation on the edge of war several times kept it in suspense for forty-eight hours in this election when the issue was one which should have been decided in this outpost state in two hours.

Some day California may have a Japanese governor—for a while. The rest of the nation eventually will annul his commission, but he may be there for a while.

If California gets its Japanese governor there may be men in California who will recall that in a time of national emergency they voted for the candidate of the party which wishes to be just as sweet to the rest of humanity as it is to California.

One of Kipling's characters, a chaplain with a burr under his tongue, quoted: "Quem Deus volt perdere, pr-r-rius demenstat," which, translated, means: "When people insist upon getting it in the neck they are first made dead from the neck up."

STERN JUSTICE LOOKS INTO THE VOTE.

The activities of the department of justice in hustling agents and investigators into states which have been slow in making reports of the vote are activities of abstract justice. If these agents and investigators went first into doubtful states from which the returns seemed to indicate that Mr. Wilson was losing, that certainly was merely because it was easier to reach them.

The activity indicates an intense—a passionate—desire that all freemen shall vote and have their ballots properly counted. Presently the investigators will be in the southern states to ascertain if everything has been conducted there in accordance with the privileges guaranteed by the constitution of the United States.

Such is the love for humanity which pervades Washington that if it were learned that a single citizen of the United States, even a black citizen, had not been allowed to vote, all the officials and agents and investigators of the department of justice would resign in humiliation and President Wilson would refuse to accept an office so given him.

REACTION IN JAPAN.

Such gentlemen as have been picturing Japan to their American countrymen as a land of cherry blossoms and good will, where democracy was coming into its own, and the arts of peace supplanting those of war, will doubtless find some pacific explanation for the appointment of Count Terauchi to the premiership.

Count Terauchi is a field marshal. He is a member of the Choshu clan which controls the army. He made a record in the administration of Corea. After two or three other men had made a muss of "advising" Corea, Terauchi solved the problem by taking away her sovereignty almost over night.

The significant part of Terauchi's appointment, however, is not so much that he is a soldier but that he is and always has been a thorough disbeliever in popular government and in party government. When Count Okuma was made premier the Japanese thought that they had won the right to a ministry in some degree at least responsible to the diet. Under such a system Viscount Kato should be premier. His party has a majority. But Terauchi won.

It was a question of military Japan versus industrial Japan and military Japan won; clan rule won; fanatical love of emperor won.

Americans were justified in putting some confidence in Okuma and his party. They stood for the development of Japan from the inside first. Count Terauchi has not stated much of his program. It includes, however, a revival of respect for the emperor. "His administration," writes a friend of his from observations in Corea, "is attended by too much of the military flavor—exactness, secrecy, peremptoriness. He fears public opinion too much and refuses to let his plans be known."

Japan under Okuma may have been gentle as a sucking dove. Under Terauchi she is likely to be quite a different thing.

FOR THE SHORT BALLOT.

If the people are to control, their political machinery must not be so complicated that the average man cannot follow its workings.

When the voter is given a ballot such as the one he struggled with on Tuesday he cannot vote on his own knowledge on most of the offices. He must vote on faith or not at all, except in the most conspicuous cases.

The result is not the expression of the popular will. Candidates are nominally chosen by the people when in fact the people have been compelled to choose blindly. The political machines have chosen these men and the people have accepted them passively.

The multiplicity of elective officers is not democratic but anti-democratic. It weakens both the responsibility of officials and the responsibility of citizens. We must make government as simple and responsible as possible. If we do not we shall never have popular self-government.

The chief reason for calling a constitutional convention is to get the short ballot. In a convention we can overhaul our list of officials and devise an efficient system which shall concentrate responsibility in certain important officials, as does the federal constitution. These officials the people may choose with intelligence and then hold them responsible for the conduct of public affairs.

The governor-elect made his campaign on efficiency and the Republican majority of the assembly is morally pledged to it. We hope the next state administration and legislature will lose no time in getting this chief constructive reform under way.

GROWING MELONS FOR STANDARD OIL.

One of the most obtrusive of popular jokes in the last six months or so has been the price of gasoline. If the joke papers were to be taken literally one would believe that automobiles were mortgaged for a few pints of the precious liquid and that alchemy had turned its attention to transmuting champagne into petrol.

At the same time those who have taken the trouble to look at the Standard Oil melon patch have seen many large and succulent melons growing therein. Just now, according to stock brokers' advertisements, nine more are fast ripening on the pipe line vines.

The fact that the melons have been more and more frequent since the government busted the oil trust does not bother any one. Like the price of gasoline, it has become a familiar joke.

It is not a joke. It is a denial of American ability to run its own country. Here is a corporation which was able to exploit and develop a natural resource. The oil was there, under the land when the Indians owned it. Because of the vastness of the supply the corporation has spread into many other lands. It owns a large proportion of our small merchant marine. Its ownership of rights out of our boundaries involves us in foreign affairs.

And our only attempt to control it has been a conspicuous and comprehensive failure. Our governmental attempts to control other businesses have been failures just as comprehensive, though not so conspicuous.

At a time when business men of the United States are looking forward to furious post bellum competition, not even the foundations of a system of national business cooperation have been laid in the United States. The Standard Oil company is a reminder and a warning.

RE-ELECT PRESIDENT LOEB.

The time is drawing near for electing a president of the school board. This is one of the most important offices in the city. It is perhaps, next to the mayor who names the school board, the most important of all local offices. In Chicago at this time the responsibilities of the president are especially heavy owing to the fact that our system is clumsy and not well organized and to the still more important fact that a demoralizing struggle for control of school affairs has been going on for some years.

In this difficult situation the present president, Mr. Loeb, has demonstrated exceptional courage, public spirit, and comprehension of the principles at stake. The service he and the members of the school board who have stood with him are performing should not be interrupted. Mr. Loeb, as a man in active business life, is making a personal sacrifice in giving his chief energies to this public task, but the value of his service is being more fully recognized throughout the city. The Chicago schools need his strength and sound sense at this time. It is to be hoped he will consent to continue as president of the board. Certainly he should be reelected without fail.

Editorial of the Day

BUILDING MANY SHIPS, BUT NOT FOR US.
[From the Oshkosh Northwestern.]

One of the ways in which the European war has forced a condition of temporary and artificial prosperity on this country is observed in the stimulus it has given to the American shipbuilding industry. It is announced by the department of commerce that for the first time in history merchant shipbuilding in American shipyards almost equals that in British yards. Reports show that on Oct. 1 there were 417 steel merchant vessels, with a tonnage of 1,454,270, building in American yards, while in British there were 439, with a tonnage of 1,540,118, according to Lloyd's register. During September American shipyards made contracts for forty-seven steel vessels and finished nineteen.

Despite this great activity in American shipbuilding, however, there is a distinctly regrettable feature about it. This lies in the fact only a small portion of all these American built ships will be added to the American merchant marine. Figures of the department of commerce show that about half of the vessels being built in American yards are for Norwegian owners, while relatively few are for American owners. On the other hand, most of the vessels building in British shipyards are for British owners. This is for the reason that few neutrals are now sending their orders to British shipyards, nor are the British yards willing to accept extensive orders from other countries. Construction of British ships is keeping them busy.

Thus, while our shipbuilders are busy as bees and are earning large profits, the number of merchant ships to fly the American flag is not increasing at the rate Americans would like.

A LINE O' TYPE OR TWO

Motto: How to the Line, let the quips fall where they may.

WEDNESDAY evening a street car conductor confided to us: "They know who's elected all right. They just want to sell a few more papers. That's what I think about it." What we thought in reply was that a composite picture of the so-called human race would show a forehead slant of 45 degrees.

THE fact that the House is Republican need not disturb a Democratic president. A little patronage judiciously distributed is all that is required. As Mr. Edison, the w. k. wizard, declared four years ago, during a lucid interval, "Vote for Roosevelt. He's the only man who can handle that bunch in Washington."

Politics Makes Strange B. F.
[From the Chicago Journal.]

President Wilson went to bed at 12:30 o'clock with his campaign managers here and in New York, claiming his election.

ANYBODY in Canada found with one of Mr. Hearst's newspapers on his person may be fined $5,000 and imprisoned five years. The Canadians seem to have a sentimental objection to capital punishment.

WHY WOULDN'T HE BE MAD?
[From the Goldfield News.]

While running at a 30-mile rate between Carson and Reno the automobile of F. Y. Gilson of Reno was attacked by a coyote. The animal was run over and when Gilson left the car to see if it had been damaged the coyote attacked him. Gilson and County Commissioner Heinrich, who was with him, assert that the coyote was mad.

"WE fear there will be many discussions about 'electorial' votes."—The valued Post, editorially.

"The electorial college seemed today to stand as follows."—The valued Post, page 1.

There's the proof. But the proof wasn't read.

THE DIFFICULTY IS TO PERSUADE MOTHER TO EAT GRASS.
[From Dr. Gray's "Little Lessons in Right Living."]

The cow gives an abundant milk flow on a diet of grass, grains and vegetable matter in general, together with plenty of good water and fresh air. So will a human mother.

AT this hour, 8:40 p. m., it looks as if we were stuck in the middle of the stream for another four years.

Now That the Smoke of Battle, to Coin a Phrase, Has Cleared Away——
[From a Washington, D. C., paper.]

$350 Reward for return of my poor, dear, red chow dog, with bald ears; strayed near Madison av.—Mrs. H., 21 E. 82d st.

AS you have probably noticed, Washington split an infinitive or two in his Farewell Address. And, as you probably reflected, he did it with his little hatchet.

WHAT D'YE MEAN RIDGEFIELD A DULL PLACE?
[From the Woodstock, Ill., Sentinel.]

The people, young or old, who consider Ridgefield a dull place, please keep these dates in mind: Choir practice every Saturday evening at 7:30. Church services every Sunday at 10:30. Sunday school every Sunday at 11:45. C. E. every Sunday evening at 7:45. November 9, Cemetery Aid. November 10, Concert. November 17, Bazaar.

"LET'S start it," writes Pat. We intended to. For President in 1920, Theodore Roosevelt! [Cheers.]

SPEAKING OF THIS AND THAT—

Sir: Down in Pomeroy, Wash., the other day I saw a sign, "Dr. O. F. Croup." I thought o. f. croup had gone out of circulation.

McGILLICUDDY.

SIGN in Robinson, Ill.: "Positively no talking to the prisoners or inmates of this bastile." Boy, page Mr. Galsworthy!

Overheard in Milwaukee.

"It stands in the papers Wilson is reelected already."

"How does that come?"

"Count the electorial vote."

"Well, he got a good licking anyhow."

J. F. B.

COAL is so dear and scarce that a Glencoe citizen was unable yesterday to fill his bin. "Teegee for Wilson!" he cried. "He kept me out of coal."

ALL ABOUT THE UKULELE.
[Received by the World's Greatest Newspaper.]

Dear Sir: In the Tribune of Oct. 6, in a column devoted to poetry and witticism, you say something about the "ukulele," as to how to spell it and that it probably has no connection with music. Quite to the contrary, dear Mr. Editor, for the ukulele is so closely connected with music that it has become a fad all over the country and is so tuneful and melodious that the American public can't do without it nowadays. Now about the word "ukulele." When the first Portuguese immigrants came to Hawaii in the early part of the eighties they brought a small sized type of guitar, and began making new ones from the beautiful koa wood which grows only in the Hawaiian Islands. They made it smaller so as to be a convenient thing to tote around the islands, and the Hawaiians, in particular, became devotees of the new little instrument. The manner in which it was played—being held close to the chest and with the fingers of the right hand sweeping the strings with great rapidity, and thereby causing the instrument to jump, particularly if the tune was a real lively one—suggested the idea of a "jumping flea," and, therefore, gave it the name of "ukulele," which means "jumping flea."

There you are all in a nutshell. So you see, it is a real musical instrument, has a real name, and is the real thing in high society and all kinds of society from the Atlantic to the Pacific, not overlooking Cook county.

With Aloha, I remain, very truly yours, A. F. T.

PROBABLY you have imagined, as we have, that every inhabitant of the Hawaiian islands has a uke strapped to his back or dangling at his belt; yet a traveler to those parts recently informed us that during a stay of ten days in Hawaii he didn't see a single uke.

SNAPPY STUFF.

Sir: Boss of advertising agency interrupting himself dictating copy: "I don't believe I've made that soap letter strong enough." Stenog, j. l. t.: "Oh, you think it needs more lye?"

Lye—lie—you know—advertising. Get me?

K. R. E.

[A trifle cryptic, but we fancy we connect.]

THE election will not be stolen; but it would have been a rare bit of poetic justice if the Democrats had been obliged to steal it, to even up the grand larceny of 1876.

YES, YES—GO ON!
[From the Cape Girardeau Republican.]

A Mr. Harry Oliver Hirt was down on the program as a pianist. He performed.

THE Academy of Immortals is represented by Hon. Jouett Shouse, who is elected from the Seventh district of Kansas.

Widowed Saucers.

Sir: Why not use them to paste on one's (accepted) contributions to the Line? The demitasse size suffices. J. F. B.

ALASKA having gone dry, the only keg up there will be muskeg.

THERE seems to be money in the game. Mr. Kellypool has bought a handsome property on Springfield avenue.

O—HI—O.

Sir: Shades of McKinley and Hanna! Now we know what'll keep the "hi" in the cost of living for four more years. JACQUIN.

"FAIRBANKS Bumps Head While Voting."

"That's nothing," reports C. L. P., "I scratched my ballot."

IN the "electorial" college "atheletics" are confined to casting the heavy ballot.

INCLUDING HANGING!
[From the Daily Texan.]

In our humble opinion nothing is too good for an alumnus of the University of Texas.

IT takes the Democrats an unconscionably long time to conduct a funeral.

OUR interest in politics is temporarily extinguished, because——

CAN you bear to hear why? B. L. T.

How to Keep Well. By Dr. W. A. Evans.

Questions pertinent to hygiene, sanitation, and prevention of disease, of matters of general interest, will be answered in this column. Where space will not permit or the subject is not suitable, letters will be personally answered, subject to proper limitations and where a stamped, addressed envelope is inclosed. Dr. Evans will not make diagnoses or prescribe for individual diseases. Requests for such service cannot be answered.

[Copyright, 1916, By Dr. W. A. Evans.]

CROUPY BABIES.

To an inexperienced mother nothing is more alarming than to be awakened in the middle of the night by the struggles for breath and the choking cough of a croupy child. In the first place there is the fear that the disease may be diphtheria. In the second, there is the fear that the child may choke to death.

If the attack is the first the child has had the mother has a right to suspect diphtheria. She may look in the child's throat and find no membrane, but then she is not certain of herself. The only way to know with certainty is to send for a physician and have the throat examined and a culture made.

But mothers soon lose the alarm occasioned by croup because the child who has had croup once will have it again. Some children never have croup. Others, commencing when they are 6 months old and continuing until they are 10 years old, have croup with every bad cold.

An attack of croup starts in as does an ordinary cold. Toward evening the cough changes from the ordinary to a typical croupy cough. The croupiness continues through the evening until bedtime. The child goes to sleep, but wakes up an hour or two later fighting for breath. The mother gives a dose of sirup of ipecac, rubs the chest with goose grease and gets through the night. During the day the cough is better, but as night approaches the croupiness of the cough increases and again sleep is disturbed by the onset of an attack of choking.

There must be some essential difference between children, which difference makes the same infection in some cause ordinary colds and in others croup. It is children with spasmophilic diathesis who have croup. Some people call it nervousness, but that is a very comprehensive and at the same time a very loosely used term.

Is there any way to tell whether a child is likely to develop into a croupy child? In the first place, there is the family history. Croup runs in families. In the second place, there is a history of convulsions or other nervous disorders in babyhood. In the third place, there are tests, the best known of which is the electric excitability test, by which spasmophilic diathesis can be determined.

What can be done to prevent croup? A course of a month or two of calcium chloride each autumn is advisable. Three to fifteen grains of calcium chloride in water three times a day, according to the age of the child, should be given.

Spasmophilic children should be out of doors as much as possible. They should live in well ventilated rooms. They do best when they are fed plenty of starches, breads, cereals, potatoes, and sweets and a limited amount of lean meat, eggs, milk, and proteids generally. Their bowels must be kept regular.

GAS ESCAPING BODY THROUGH PORES.

Mrs. M. L. W. writes: "Will you tell me why and how gas from the bowels escapes through the pores? And does it indicate any special disease, or is it entirely natural? We, as a family, depend quite a lot on your advice received through THE TRIBUNE and often pass it on to others."

REPLY.

Some part of the contents of the intestine are absorbed into the blood stream. Some of the substances absorbed pass into ducts called lacteals and reach the systemic blood stream through the thoracic duct. Others are absorbed into the veins of the intestines and are passed through the liver, finally reaching the systemic blood stream. Whatever gets into the systemic blood stream is passed through the lungs and then through all the arteries and capillaries. Thus some part of what is absorbed finally reaches the capillaries in and beneath the skin. The sweat glands remove certain substances from the blood. These substances are poured out on the surface of the skin as sweat. Gas formed in the bowels may absorb. Ingredients in it would probably be excreted by the lungs. Some part of them might get into the sweat and be thrown onto the skin, where they might evaporate. Aromatic substances absorbed from the intestines may be changed into nonaromatic substances by the intestinal wall, the liver, the blood, or by the organs of excretion, for instance, the lungs, sweat glands, or kidneys. However, that this does not always happen is indicated by the odor of onions in the expired air and sweat after a person has eaten onions and the odor of urine after a person has eaten asparagus. The latter gives an illustration of the manufacture in the intestine of an aromatic substance made from a practically nonaromatic food.

EATS SPONGE POWDER.

I. C. M. writes: "I have just this morning been talking to the patient who was cured of the worst goiter I ever saw, in six weeks, and I have seen many very bad ones. She bought twelve penny sponges, put them, after washing them, into a dripping pan and into the oven and baked them until they powdered. She would pinch off the outside and put it into a pan and return both pans to the oven to bake slowly until the sponges could all be powdered. This powder she mixed with a pint of strained honey and took a level teaspoonful each day. In six weeks her goiter had disappeared, but she continued taking the 'medicine,' and a year later took another batch. She is entirely free from goiter and is perfectly well and without an operation and no inconvenience. I am sending this in the hope of benefiting many."

REPLY.

The iodine cure for goiter is well known and has been used for a long time. The ash of sponges is rich in iodine.

LA MARQUISE DE FONTENOY

[Copyright: 1916: By the Brentwood Co.]

CLANMORRIS' new lord, who through his father's death has just succeeded to the family honors and estates, has hitherto been known as Capt. the Hon. Arthur Bingham of the Fifth lancers, and, like his many brothers, has been serving at the front in France since the beginning of the war.

It is just as well, in view of the fact that he is one of a family of eight, that he should have married a rich woman in the person of Leila Cloete, daughter of Gordon Cloete of Cape Town, one of the South African multimillionaires.

The Clanmorris peerage, though Irish, is not one which enjoys any degree of popularity in the Emerald isle, for it was conferred at the close of the eighteenth century as the price of the vote of Lord Clanmorris' ancestor, John Bingham, in support of the act of union. This first Lord Clanmorris is moreover on record as having received from the English government of the day sums amounting to $120,000 for his predominant interest in three Irish constituencies, which enabled the administration to return to the parliament at Dublin men prepared to vote for the union instead of in behalf of the legislative autonomy of Erin.

Not that the first Lord Clanmorris could have been in urgent need of money, for he was known to have had a large fortune and married the heiress of the somewhat notorious Barry Yelverton, lord chief baron, who died as Viscount Avonmore.

The successors of this Lord Clanmorris of the union also married money, and the widow of the late peer was the daughter and heiress of Robert E. Ward, whose Bangor castle estate in County Down thus passed from the Viscounts Bangor into the possession of the Lords Clanmorris.

Yet with all that the late Lord Clanmorris was not rich, due to his having lost money in investments. At one time he gambled in mining enterprises—that is to say, he was a director of a number of more or less speculative concerns hatched in the city of London. But he abandoned this somewhat risky means of adding to his income when one of the stockholders of a West African gold mining company that had gone into liquidation sued him and obtained judgment in pretty heavy damages on the ground that the statements contained in the prospectus of the company were untrue and that he, the stockholder, would not have invested his money in the company had it not been for the presence of the name of Lord Clanmorris on the prospectus as one of the directors.

The late Lord Clanmorris on being put in the witness box admitted that not only had he never investigated the truth of the statements contained in the prospectus but that he had never even attended any meeting of directors—in fact, he knew nothing about the use of his name beyond having given the use of his name as director. He was severely denounced by the presiding judge.

One of his daughters, the Hon. Irene Bingham, contracted some years ago a rather romantic marriage to a Dr. Herbert Eason, ophthalmic surgeon of Guy's hospital, whose acquaintance she had made while receiving her training as a sick nurse in that great hospital on the Surrey side of the Thames, nearly opposite the houses of parliament.

The new Lord Clanmorris, I may add, is, like his father, a Protestant and a Conservative. But as his peerage is an Irish honor, it carries with it no seat in the house of lords and he will therefore have a right, like the late Lord Palmerston, to sit in the house of commons, but only for English, Scottish, or Welsh constituencies. He cannot sit for an Irish constituency, but may be elected later on for life as one of the twenty-eight representatives of the Irish peerage in the house of lords at Westminster.

Cardinal della Volpe's death at Rome is of more than ordinary importance for the reason that by virtue of the office of camerlingo of the papacy which he held he was entitled to exercise the authority of supreme pontiff during the period that elapses between the demise of a pope and the election of his successor. Thus, when Pius X. passed away in the fall of 1914 it was Cardinal della Volpe who, as camerlingo, enjoyed supreme power during the interregnum, and as such had charge of the conclave.

The camerlingo is to all intents and purposes the presiding officer of the conclave. As soon as the election is finally completed it is he who approaches the successful candidate to inquire of him whether he accepts the office of supreme pontiff and what name he will take. When these questions are answered it is the camerlingo who places the ring of the fisherman on the finger of the new pope, thus investing him with the principal insignia of his spiritual sovereignty, and who hands him the keys of St. Peter, of which he has had charge since the moment of the demise of the late pope.

While the office is therefore one of great prestige and authority, especially during these interregnums, it is one which is not sought for by cardinals who are ambitious to occupy the chair of St. Peter. For I cannot recall that any camerlingo has ever been elected pope, and there is a sort of tradition that the pontiff usually appoints to the office the member of the sacred college whom he particularly wishes to bar from succession.

Thus, the most bitter adversary of Leo XIII. was Cardinal d'Oreglia, who did not hesitate to criticize every one of his policies in the most vitriolic fashion. Feeling convinced that if d'Oreglia were to become pope he would undo everything accomplished in the preceding reign, Leo XIII. insisted upon investing him with the office of camerlingo.

The late Cardinal della Volpe was a good natured but a very hard headed man, as the kaiser found to his cost. On the occasion of Emperor William's first visit to Leo XIII. at Rome he was about to be ushered into the holy father's private apartments when his helmet slipped from his crippled left arm on to the floor. Cardinal della Volpe, who had not at that time been elevated to the sacred college, and who was grand master of the papal household, immediately stooped down to pick it up. Unfortunately the kaiser, who is very quick and impulsive, bent down for the same purpose and the heads of the monarch and of the prelate came into violent collision and the gravity of all present was put to a severe test. It required the utmost presence of mind on the part of the prelate to restrain himself from applying his hands to his damaged pate.

The irritation caused by this somewhat ridiculous incident had the effect of disturbing the kaiser's equanimity and good temper and the interview which followed between himself and the pontiff was marked by a lack of cordiality which created a painful impression at the time, but which was repaired on the occasion of subsequent visits of the German ruler to the Eternal city. Indeed, it was not until the first subsequent call of the kaiser at the vatican, a year or so later, after the dismissal of the Bismarcks, that more amicable relations were established.

THE AFTERMATH

[By Darling in the Des Moines Register.]

The Friend of the People.

Letters for this department must be signed with names and addresses of the writers.

SHELTERS FOR CROSSING FLAGMEN.

Chicago, Nov. 7.—[To the Friend of the People.]—It would seem that the crossing flagmen for the Pennsylvania lines at Sixty-seventh and Sixty-eighth streets are being unduly exposed to inclement weather through a lack of shelters. Can something be done to provide these men with a place to stay while inactive? INTERESTED.

Standard watch boxes are now under construction, and we expect to place them in position for the men at Sixty-seventh and Sixty-eighth streets. At the time these men were ordered it so happened that we had no surplus watch boxes on hand, and had to build them. M. C. SCRIVEN,
Supt. Penn. Lines.

LOT HAS BEEN CLEANED.

Chicago, Nov. 6.—[To the Friend of the People.]—There is a vacant lot on the corner of Magnolia and Bryn Mawr avenues which is used for a dumping ground by the neighbors and also by the street cleaners. The property is not only unsightly but the odor arising therefrom is very offensive. Can this practice be discontinued and the lot cleaned up? M. L. B.

The lot complained of has been cleaned and street sweeper instructed to do no more dumping thereon. W. J. GALLIGAN,
Asst. Superintendent of Streets.

THE ASHES OF THE DEAD.

Chicago, Nov. 7.—[To the Friend of the People.]—I understand that there are crematories in some of the cemeteries in and about Chicago. I am at a loss to know what is their method of disposing of the ashes of the dead. Can you furnish any inforation regarding this question? M. F.

The ashes of a body which has been cremated are at the disposal of the relatives, and the method is largely a matter of sentiment. They might preserve them in small caskets either in the home or have the casket placed in a vault or in a grave. Cemeteries having crematories usually have places set aside for the disposition of ashes at the option of the relatives.

EXTENDING ONE HUNDRED AND THIRD STREET CAR LINE.

Chicago, Nov. 8.—[To the Friend of the People.]—Is there an extension of the One Hundred and Third street car line east toward Calumet lake contemplated? C. J. H.

An extension of the One Hundred and Third street line is not contemplated at the present time. JOHN P. GARNER,
Commissioner of Public Service.

NO EXTENSION CONTEMPLATED.

Chicago, Nov. 5.—[To the Friend of the People.]—Will you advise me when the street car company is going to extend the line from Seventy-first to Seventy-fifth streets on Western avenue? J. P.

An extension of the Western avenue line is not at present contemplated. JOHN P. GARNER,
Commissioner of Public Service.

RELIGIOUS CREEDS IN COURT.

Chicago, Nov. 8.—[To the Legal Friend of the People.]—Are religious beliefs and their useages respected in the taking of an oath in our courts? Do those of the Hebraic faith have permission to keep the head covered while taking the oath? W. P.

Religious beliefs are respected. For instance, the affirmation of a Quaker is accepted in place of his oath. We have never heard of the scruples to which you refer, but we are confident that if you can convince a court that your religion requires that you have your hat on you will be permitted to do so. TRIBUNE LAW DEPARTMENT.

ENTITLED TO A MONTH'S RENT.

Chicago, Nov. 1.—[To the Legal Friend of the People.]—A party rented my flat, paying rent from month to month, without lease. Rent was due on Oct. 17. The party stayed until the 20th. I demanded a full month's rent. I would like to know if I may collect a full month's rent. READER.

You are entitled to a full month's rent. TRIBUNE LAW DEPARTMENT.

VOICE OF THE PEOPLE

HOW THE CONSUMER IS MADE TO PAY.

Chicago, Nov. 8.—[Editor of The Tribune.]—One of the largest and most responsible jobbers told me that jobbers always not only added the increase in freight rates to their selling price but doubled it to make up for the decrease in their sales by the necessary advance in their prices and to protect and insure them living profits; that the retailers always followed suit and at once doubled the jobbers' prices for the same reasons.

He also said the successful jobbers never waited for the actual advance in freight rates, but immediately marked up the selling prices of all their commodities, and the retailers at once doubled their figures.

As soon as Mr. Wilson promised the railroad presidents he would try to induce congress to authorize the $100,000,000 annual increase in freight rates that information was flashed to all the leading daily papers.

The following morning the jobbers and retailers immediately began the marking up process. Thus the last substantial advance in food prices was caused directly by the universal distribution of the story of the president's promise to the railroad magnates.

Presuming the jobber's statements reliable and reducing them to figures, the passage of the Adamson bill will cost the consumers of this land $1,800,000,000 advance in the present enormous cost of living. CITIZEN.

TO BUY FIELD'S HOME.

Rochester, Minn., Nov. 7.—[Editor of The Tribune.]—Noting an item in Friday's paper about the anniversary of the death of Eugene Field and the plan launched a year ago to buy his old home, that it might be preserved as a memorial, I wish to say that doubtless there are many people like myself who have never before heard of the plan.

In a recent visit to Atlanta, Ga., the most delightful spot found in that beautiful city was the home of Joel Chandler Harris—Uncle Remus' home. The furnishings of some of the rooms are just as they were when that great-hearted, simple lover of children lived there. If I remember correctly, much of the money which went to pay for that home was contributed by school children from all over this country.

Eugene Field was loved no less than Harris by the school children of the country. Would not mothers' clubs contribute to a fund to buy the home of the author of "Little Boy Blue" as a memorial? I hope that you can father this plan. LILLIAN McDONALD MERRILL.

LIQUOR, CHURCHES, BANKS.

Chicago, Nov. 8.—[Editor of The Tribune.]—As long as prohibition was largely only a theory articles like Dr. Kercher's might have had weight with some people. But facts which are accumulating with great rapidity over a rapidly broadening area demonstrate the absurdity of the doctor's position.

For instance, he says that the bottled beer business is growing immensely on account of prohibition. The facts are that a search through the building reports of the American Contractor on file in the Crerar library in Chicago shows investments in extensions of the liquor business, such as new breweries, new distilleries, bottling plants, new capitalization, and plans for new buildings amounted to: 1905, $14,449,078; 1907, $10,181,262; 1908, $2,082,000; 1915, $429,500.

As compared with contracts let for new church buildings as follows: 1905, $5,159,940; 1907, $12,999,130; 1908, $13,426,080; 1915, $16,458,476.

Also as compared with contracts let for new bank buildings as follows: 1905, $5,002,087; 1907, $17,376,296; 1908, $7,925,951; 1915, $20,762,204.

It was in 1908 that the local option laws began to get into full swing. Fifteen hundred saloons were voted out that year in Illinois and over 11,000 were voted out in the entire country.

Mr. Yarrow is right—prohibition is coming and is coming fast all over the country. His warning to get out of the business is timely. A fox in a hen roost is as sensible a combination as the saloon in a prosperous community.

ANTI-SALOON LEAGUE OF ILLINOIS.
By E. J. Davis, Chicago District Superintendent.

MR. CADMAN'S ADDRESS.

Chicago, Nov. 7.—[Editor of The Tribune.]—The report of my address in yesterday's TRIBUNE is incorrect and misleading. My remarks were in no sense partisan, nor did I blame the present administration for the lack of preparedness. I took pains to place the blame where it belongs, on the American people as a whole, and upon their careless an easy-going temper.

So far from criticising President Wilson for his Mexican policy, I distinctly stated, as the last clause of this report shows, that there was no cause, nor had there been, for war with Mexico. Our neighbor to the south needs a stable and efficient government, as every one concedes, and it is the ardent desire of Mexico's American friends that she should obtain such a government as quickly as possible.

But our armed intervention is a radical measure which at this time I should deplore. I am utterly averse to that habit of our people which censures political opponents for faults which characterize the nation. L. PARKES CADMAN.

SAY CAR FAMINE IS RUSE TO LIFT PRICES OF COAL

Michigan Men Assert at Federal Hearing They Get Fuel If They Pay Extra.

[BY A STAFF CORRESPONDENT.]

Louisville, Ky., Nov. 9.—[Special.]—The interstate commerce commission investigation of the car shortage situation took a sensational twist today with Michigan shippers uniting in a charge that coal brokers, particularly Chicago brokers, who were "unable" to furnish the public utility corporations of the state with coal cars at normal prices, were giving immediate delivery when prices five times the contract prices were offered.

The Michigan representatives from eight of the manufacturing districts testified that the coal shortage had become so acute that they were compelled to pay the prices demanded or shut down their water, gas, light, and coke plants serving a population of 500,000 people. They appealed to the commission to revise the railroad reconsignment rules, under which, they explained, the speculators were able to tie up the coal market under present conditions.

U. S. Agents Watch Situation.

Commissioner McChord ordered a representative of the commission into the territory by telegraph and announced for the first time that the government had a squad of eighty investigators planted in the various sections watching for the misuse of the present rules.

Later in the day two railroad officials joined with the shippers, testifying that the reconsignment privileges were not working fairly.

"Coal and coal cars are available," E. C. Nettles of the Battle Creek chamber of commerce stated. "Our industries were threatened with shutting down or getting more coal. The brokers told us there was a car shortage. After I raised my figures from 80 cents to $1.25 a ton to $5 and $5.75 a ton they closed with me. They had cars on the way within two days. I advised my clients to buy at the price and we have now 250 cars bought and coming."

Pay High Prices; Get Coal.

W. T. Mullen of St. Joseph and Benton Harbor, representing paper mill interests, testified that he had been able to buy ten cars of coal at the $5.75 rate also, after he had failed to get any service on his contract price. He explained that the reconsignment rights, by which the railroads allow the brokers to hold cars in the yards loaded with coal at small charges, had opened the door for speculators and that they were holding up the market.

The charges were further substantiated by witnesses from Jackson, Grand Haven, Kalamazoo, and Albion, practically all of them testifying their districts, except where they had paid the boosted prices or happened to have a surplus on hand, were within ten days or two weeks of shutdowns unless the situation improved. They also stated that there would be actual suffering in the event cold weather set in, as the store yards in the section were exhausted.

Railroads Planning Action.

George Hodges, representing the American Railway association, who has just completed a study of conditions on 107 railroads, reported that he had discovered 40,000 violations of the car service rules. He intimated that the railroad executives who are to meet in Denver beginning Nov. 15 would work out a solution of the problem, and hoped to report to the commission before any decision in the present hearing.

It is understood that President Markham of the Illinois Central, who attended the hearing yesterday, had a private conference with Commissioner McChord and asked that he not make any recommendations to the commission pending the meeting of the railroad officials. The meeting was set ahead five days, after Commissioner McChord agreed not to take any action.

D. W. Spangler, superintendent of transportation of the Norfolk and Western railroad, outlined in more detail the plans under consideration by some lines to check the misuse of rules by speculators, the forcible detention by railroads of cars not belonging to them, and speeding up the unloading.

The plans include doing away with the reconsignment privileges, increasing of demurrage rates after twenty-four hours' free time, loading cars to capacity, increasing minimum car load weights, improving car loading facilities by the shipper, faster movement of cars by doing away with the practice of waiting for a full return load, restriction on the carriers' uses of their own cars, raising of demurrage rates to shippers, and of the per diem charges to railroads where they use other railroads' cars.

QUEEN OF THE RING

She's a Regular Barnum-Bailey-Ringling, Etc., Etc., Etc., Confides the Reporter Who Wrote the Story Below.

Miss Helen Forbes
Photo by TIOKA

Miss Helen Forbes is to be a regular feminine Barnum-Bailey-Ringling, a bona fide lordess of the "big top" and queen of the human and animal folk who travel the sawdust ring. In other words, she is a member of the executive committee of the annual circus at Northwestern university, the coming of which is being awaited by college lads and lassies with all the old fashioned eagerness of the days of real sport. (The press agent said so.)

ILLINOIS BANKER A SUICIDE.

Isaac S. Peters of Urbana, Well Known Politician and Farmer, Kills Self with Shotgun.

Urbana, Ill., Nov. 8.—[Special.]—Isaac C. Peters, banker, farmer and prominent in republican politics in Champaign county for many years, this afternoon committed suicide by shooting himself in the head with a shotgun. He was 73 years old.

ALD. WATSON FACES 'ROAST' AFTER RETURN FROM EAST.

Council Members Incensed by Being Referred To as "Heelers" and "Cheap Johns."

Ald. Oliver L. Watson, it is generally agreed around the city hall yesterday, has let himself in for some choice "panning" when he returns from the east with the transportation committee.

Indignation at certain remarks attributed to Ald. Watson caused several council members to consider introducing a resolution of censure if he does not apologize.

Ald. Watson stirred up all this trouble by his observations before a committee of the Association of Commerce. Ald. L. D. Sitts, Eugene Block, and E. F. Cullerton held an indignation meeting. Here's a couple of samples of the bouquets that were tossed in his direction:

"If we're all cheap Johns, why don't he get out. This is his second term."

"He must be nuts."

PROFESSIONAL BONDSMEN WILLING TO BE LICENSED.

State's Attorney Wants a Bond to Constitute Lien on Property Scheduled.

Licensing professional bondsmen as a means of curbing the bonding evil was proposed yesterday at a meeting of the special subcommittee of the city council judiciary committee.

"A heavy license fee for bondsmen would serve to drive crooks out of Chicago because they would find it harder to get bonds," said Assistant State's Attorney Robinson. "As a further safeguard, bonds should be made a direct lien on property."

Ike Roderick and other professional bondsmen agreed to the license proposal, but objected to making the bond a lien on property. They spoke fluently of the mission of the bondsman as a "God-send" to poor people.

Ald. Werner, chairman of the committee, confronted them with figures showing that on $100,000 worth of forfeited bonds only $20,000 has been collected.

LOAN AGENT ASKS $200 ON $5 LOAN, HE SAYS.

Sears-Roebuck Employe Says His Tender of 12 Cents Interest Was Rejected.

Michael Butler, an employé of Sears, Roebuck & company, asks in a bill filed yesterday that George D. Ryder, trading as the Park Loan company, be restrained from prosecuting suit against Sears, Roebuck & Co. to collect $200 on an assignment of wages.

Mr. Butler alleges he borrowed $5 from the Park Loan company April 22 for thirty days, agreeing to pay $2 interest. He says he gave a judgment note for $7 to secure the loan and an assignment of his wages that would become due up to Aug. 1 as further security.

He alleges that in August he tendered the amount of the loan, together with 12 cents, the legal amount of interest, but the company refused to accept it, as also did their attorneys, Clark & Clark.

NIELS GRON, DANISH WRITER, CLAIMS WIFE'S PROPERTY.

In Reply to Divorce Bill Scandinavian Diplomat Places Self Under Laws of Native Country.

Niels Gron, Danish-American diplomat, writer, and philosopher, filed his answer to his wife's divorce suit yesterday in the Superior court. Gron denies most of the charges made by Mrs. Madeline Stone Gron.

He alleges he is a citizen of Denmark and under the laws of that country he, as her husband, is entitled to all of his wife's property.

Gron denies charges of drunkenness made against him by his wife. He charges her, however, with abandoning him.

Mrs. Gron, in her suit for divorce filed several months ago, said her husband had dissipated her fortune left to her by her former husband, Carl D. Stone, a wealthy real estate dealer.

High efficiency creates strong demand for Richardson & Boynton heating plants.—Adv.

SAVOY BRAND
ROLLED OATS

are characterized by the inimitably BEST quality, which is true of every Savoy Brand product—over 200 in all. Noted for producing rich, strength-giving porridge of unusual deliciousness. Children relish it.

Packed in special air-tight cartons which retain the distinctive flavor until all the oats are used.

Steele-Wedeles Co., Chicago
Established 1862.

I TOLD YOU SO!

Success comes only to those who honestly deserve it. There's never been any real question about the final outcome of this thing, in my mind, —and I Told You So.

THE Square Deal ALWAYS wins out. It's so seldom met with in business that it strikes one as a radical departure, but it's sure to win—and I Told You So.

VALUE-GIVING is the very bedrock foundation of the square deal in business. That's the real reason why Foreman & Clark fight to make their values outclass all.

SOME may say, it's "a hard season"; but in this money-saving upstairs store we simply see our duty—and go do it, without trumping up the European war as an "alibi."

WHEN Foreman & Clark first started in business seven years ago, they kicked aside all extravagant fol-de-rol. That was bound to succeed here, too—and I Told You So.

WE knew you'd readily understand our purpose in saving high street-level rent and giving you the benefit. We've done it—I knew we would, and I Told You So.

IT'S been up to us to make this store grow through the hearty recommendation of our customers to their friends. I always knew we'd do it—and I Told You So.

WE have brought together a most wonderful collection of winter suits and overcoats. They're truly wonder-values. You had a right to expect this—I Always Told You So.

HERE'S a big 3-floor store, literally jammed-crammed full of suits and overcoats you can save $10.00 on—suits and overcoats you and every other man will recognize as

Men's and Young Men's Real $25.00 Suits and Overcoats Sold Here Always at

$15

There isn't a niftier lot of suits; there isn't a better selection of models; there never has been a more wonderful collection of clothing values at one price, and you could nowhere find more positive proof of money-saving than right here. Remember, too, that we hide behind no war excuses of any kind.

We Guarantee Absolutely All Wool Materials and Positive Fast Color Dyes

The colors won't change or fade. The garments will fit and stay fit. They'll wear right, be right, prove themselves right in every possible way, and make and keep you so thoroughly satisfied you will be glad to recommend us to your friends. That's the way we have built up our business. That's the way we have grown to be The Largest Exclusive Clothiers in the World. Once you try us, you, too, will continue to "TRADE UPSTAIRS AND SAVE $10.00," and be glad to tell your friends "I Told You So."

THE LARGEST EXCLUSIVE CLOTHIERS IN THE WORLD
FOREMAN & CLARK
A CHAIN OF UPSTAIRS STORES FROM COAST TO COAST
N.W. Cor. State and Jackson
CHICAGO
Trade Upstairs and Save $10.00

OPEN EVERY SATURDAY EVENING UNTIL 10 O'CLOCK

WHEN you are looking for "a new dance record" or McCormack's latest"—ask any one of the attendants in Chicago's newest, finest, ground-floor Victrola Department. They know them all by heart. Right on the ground floor at Cable Corner.

Cable Piano Co
Wabash and Jackson

THE HUB
Henry C. Lytton & Sons
N. E. Cor. State and Jackson

'Justice'
$6

Made in All Leathers

A good looking walking shoe, fits the average foot, combines all the essential orthopedic features without departing from the style lines of the season's accepted fashions. This last disproves the theory that comfort cannot be secured with pleasing style.

Other Shoes $3, $4, $5 to $10.

Main Floor.

EASY TO GET TO JURY, TESTIFIES FROST WITNESS

"Archie" Fitzgerald Declares Hardest Part Was Collecting Money Promised.

"Archie" Fitzgerald, the confessed "fixer" in the "$10,000,000 Alaska land fraud case," resumed the stand in Judge Geiger's court yesterday and continued his story of bribing a jury. The narrative was filled with vivid details of how the "double cross" employed at various times by each alleged conspirator in turn wrecked the combination and finally brought about their prosecution by the government.

Fitzgerald, who is a man of wide girth, had to stand up while telling the story. The witness chair was too small for him to sit in in comfort. The witness' story was told in a straightforward manner, and not once during a six hours' cross examination was Attorney Fink able to trip or confuse him.

Can't Shake Him.

The defendants, A. C. Frost, Oliver W. Bourke, and Burt Wing, occasionally offered suggestions to their counsel.

But Fitzgerald could not be shaken from his story of how he had conspired with Frost, Wing, and Bourke to have the jury hearing the case bring in a verdict acquitting Frost. Bourke, who was a member of the jury, according to Fitzgerald, agreed to "work" on the other jurors.

Easy to Get to Jury.

It was easy, according to the witness, to "get to" the jury, but the greatest difficulty of the whole scheme was collecting the money alleged to have been promised by Frost. In all, Fitzgerald said, Frost gave him a little more than $1,200 in small payments. Checks, notes, and other documents will be introduced by Assistant District Attorney Albert L. Hopkins to prove Fitzgerald's story.

The defense attorneys are expected to base their fight on the claim that the money given Fitzgerald by Frost was for expenses while the former was employed to "put over" a timber deal.

Engage in Personalities.

Cross examination of Fitzgerald by Attorney Fink was merciless and at one time the lawyer and the witness engaged in personalities. Most of Mr. Fink's questions concerned Fitzgerald's motive in exposing the alleged conspiracy to Prosecutor Hopkins. The witness held to his previous story that he volunteered the confession to Mr. Hopkins, because his associates deserted him when he got into trouble and was put in jail.

"I was arrested and put in a cell and I had to sleep on a steel slab and live with a bunch of murderers, hoodlums, and other roughnecks," he said. "I wrote to Attorney Fink and Frost and Wing and Bourke, but got no help."

Bunk Aids Conscience.

"Did you repent because your conscience hurt?" Mr. Fink asked.

"Yes, a troubled conscience accelerated by a steel bunk," was the answer. "I was arrested on another government charge and thought they knew nothing of the Frost jury bribing case. When I was talking to Mr. Hopkins he told me that there was something else I should tell him about. I thought it over and then told it all."

Today attorneys for the defense will attack Fitzgerald's character standing in an attempt to prove that his testimony should not be credited.

HOME FOR SOLDIER'S WIDOW

Broker Offers Refuge to Ill and Penniless Woman Bereft in Strange City.

CHICAGO has open hearts. The story of Mrs. Walter Turner, friendless, penniless soldier's widow, in yesterday morning's TRIBUNE knocked on some and found entrance. Paul J. B. Haberly of 3336 South Park avenue, a broker, and a Spanish war veteran himself, has offered Mrs. Turner a home until she recovers her health sufficiently to make one for herself.

"Mrs. Haerly and I read about Mrs. Turner in THE TRIBUNE this morning," said Mr. Haberly, "and we thought we would like her to stay with us if she wants to. There are just three of us, and she might as well. Understand, we don't want her to work or anything like that. We just want her to stay with us if she cares to until she feels able to go to work for herself."

So far Mrs. Turner has not made a decision.

Mr. A. F. W. Siebel, chairman of the relief committee for Columbia camp, No. 2, personally sent a small check that would meet her rent.

Many offers of assistance have come to Mrs. Turner, according to Mrs. Louis Berlin of 437 Oakwood boulevard, with whom she is staying.

"They have been a great help in relieving her from worry. We appreciate it."

Walter Turner's funeral will be held tomorrow afternoon at 2 o'clock at Elmhurst, under the auspices of Columbia camp, No. 2, United Spanish War Veterans. The cortege will leave from the Chicago and Northwestern station on the 1:25 train. The Flora G. Bolton auxiliary No. 1 will assist.

"MYSTERY WOMAN" ROUSES NEW MORRISON JUDGE.

Court Tries to Find Out Who Feminine Lender of $12,000 Named by J. R. Ward Is, and Fails.

The mysterious Mrs. Tekla Gebhardt, whose identity greatly aroused the curiosity of Federal Judge Landis several months ago, created the same impression on Federal Judge Carpenter yesterday when her name was again brought into the bankruptcy case of Edward W. Morrison by Attorney James R. Ward, his former counsel.

The circumstances of the entry of her name were practically the same as at the former hearing. Attorney Ward was on the stand and was being cross-examined by Attorney Francis Houlihan when he told how the mysterious woman had come into his office with $12,000 in the bosom of her dress, which he had persuaded her to loan to Mr. Morrison.

"Who is this Mrs. Gebhardt?" asked Judge Carpenter.

"She was a woman that I knew."

"Where can she be reached?"

"I don't know."

"Haven't you some memorandum in your office which will give her telephone number, her street address, or some means so that she can be located.

"No, sir."

TWO NEW FLYING TEACHERS.

Vernon and Johnson Added to Staff at New United States Aviation Station.

Two new instructors were added yesterday to the staff which is being recruited to handle the work of instructing applicants in the new government aviation school at Ashburn, Ill.

The latest addition to the force, which already included a number of flyers of note, are Victor Vernon and A. E. Johnson, the former being a graduate of the Curtiss school.

G. O. P. CONTROL OF HOUSE STILL SEEMS ASSURED

Concede Democrats' Rule of Senate—Many Races Continue Close.

BY ELISHA HANSON.

The Republicans continued to hold their lead for the control of the next house of representatives as returns from doubtful districts came in yesterday.

At the same time they conceded the victory of the Democrats in the fight for the senate.

The Democratic majority in the senate will range from eight to ten, according to the latest returns, while the Republican majority in the house, if the present ratio is kept up, will be from eight to twelve.

Democrats Claim House.

The Democrats do not concede the loss of the house. They insist they will carry it by at least five majority. The Republican congressional committee, on the other hand, claims it by at least twenty. It is not impossible, if the Democrats make further gains during the next twenty-four hours, that the control will actually fall to the hands of a group of nonparty men, consisting of a Prohibitionist from California, an independent from Massachusetts, and two Progressives, one from Minnesota and one from Louisiana. The first three on party matters will vote with the Democrats and the last with the Republicans.

New Mexico to Democrat.

With a large part of the returns in from New Mexico, A. A. Jones, the Democratic candidate for United States senator, was leading Frank Hubbell, the Republican candidate, by a few hundred votes. Democrats claimed the election of Jones and Republicans were doubtful that Hubbell would overcome his lead. Complete returns from Wyoming assured the defeat of Senator Clark, Republican, by Gov. J. B. Kendrick, Democrat.

The reelection of Senator Hitchcock in Nebraska appeared certain at midnight, though the Republican candidate, John L. Kennedy, still claimed the victory.

Two Senators in Doubt.

Two states are still in doubt on the senatorship contests. They are Missouri and Montana. Both are now represented by Democrats.

If the Democrats hold these states they will have fifty-two members in the next senate and the Republicans forty-four.

Thus far, to summarize, Republicans have gained two senators in Indiana and one each in Maine, Maryland, West Virginia, New York, and New Jersey—a total of seven. On the other hand, they lost senators in Wyoming and Utah, and apear to have lost in New Mexico.

Changes in the House.

Several changes were indicated in the various state delegations in the house as a result of returns made yesterday. But these changes did not affect the relative standing of the two parties, which at midnight still appeared to be 222 Republicans and 208 Democrats.

The Republicans gained two congressmen in New York, one in Michigan, and one in North Carolina over the returns of Wednesday.

On the other hand, they appear to have lost one in Iowa, another in Indiana, a third in Ohio and a fourth in West Virginia.

In Michigan, Representative Beakes, Democrat, was returned loser in his contest with Mark R. Bacon, Republican, in the second district. Beakes' election was thought certain Wednesday.

Delaware Race Close.

The result in Delaware is still in doubt. Congressman Miller, Republican, gained a lead over his Democratic opponent yesterday and then lost it again. An official count will be necessary to determine the victor. In New York the Republicans captured the Fourteenth and Twentieth districts, which were conceded to Democrats. In West Virginia the Democrats appear to have elected two congressmen, as against four for the Republicans—a change of one in their favor over Wednesday's returns. In Indiana the Democrats were claiming the election of George K. Denton in the First district over S. Wallace Cook. Cook led on the early returns.

An unusual feature of the result is the election of the first woman to congress, Miss Jeanette Rankin, Republican, apparently having been elected in Montana.

LANSING ADMITS MEXICO IS FACING GRAVE DANGERS

Washington, D. C., Nov. 9.—[Special.]—Secretary of State Lansing admitted today for the first time that financial and military conditions in Mexico are in a grave state.

This is the first admission on the part of the administration since the Mexican-American conference started that everything in Mexico is not as rosy as administration officials would like to have the public believe.

Secretary Lansing also intimated that the Atlantic City conferences may break up within a short time.

"Is there any use of the commission meeting unless there is some prospect of a compromise soon?" Mr. Lansing was asked.

The secretary of state said the commission might as well break up if it could accomplish nothing. Since it is well known that there is hardly any prospect whatever of the commission's getting together, this was taken on all sides to mean that the administration has despaired of an agreement.

"JAG" FOR EVERY EMOTION LAID TO WILLIAM M'MAHON

Wife Charges He "Liquored Up" "Mean" on Pay Day, "Happy" or Thanksgiving.

Adhering strictly to the "jag" calendar seemed the principal pastime of William John McMahon, son of the "cracker king," according to Mrs. Edith Eleanor Webster McMahon, who yesterday testified in the continuance of her suit for divorce.

Mrs. McMahon said he would acquire a "mean jag" on pay day, a happy one on Thanksgiving, obstinate on Sundays, a "still" when asked to attend church, and once in a while a fighting "jag." On one of these occasions he came home with a two inch cut in his head which he said he got in a collision with an automobile.

He is accused of being intoxicated on the occasion of the baby's birth.

Silk

is one thing,
Style is another.
Sometimes they are combined
As in Pussy Willow.
There's something chic
About Pussy Willow—
Something original in the patterns,
Something luxurious in the quality.
They call it Style,
Another name for
Good old-fashioned
Quality,
Combined with ultra-modern
Taste.
The name on the selvage
Guarantees Two Years' Wear.
Look for it.
Insist.

MALLINSON'S Silks de Luxe

"Pussy Willow" "Indestructible Voile"
"Will o' the Wisp" "Khaki-Kool"
"The New Silks First"—
Trade Mark names protected by law

CLOSING OUT
Piano Sale
of New and Used Pianos
at PRICES and TERMS that are almost unbelievable

ABSOLUTELY LAST NOTICE!
THIS SALE WILL POSITIVELY CLOSE SATURDAY NIGHT, 10:30 P. M., NOVEMBER 11TH, 1916.

LISTEN: OUR STORE is PACKED full of NEW and USED PIANOS that have ACCUMULATED during the last THREE MONTHS. Now, we have MADE up our MINDS to SELL every one of THESE PIANOS AT ONCE. We have SENSE ENOUGH to REALIZE the only THING that will DISPOSE of this MAMMOTH stock QUICKLY is the PRICE, and what we do NOT SELL within the next TWO DAYS we WILL put BACK in STOCK at the REGULAR RETAIL PRICE. SO GET BUSY, MR. PIANO BUYER, AS WE WILL NOT REFUSE ANY OFFER WITHIN REASON. Among these Sales Pianos you will find such well-known makes as Steinway, Sohmer & Co., Lyon & Healy, Kimball, Starck, Story & Clark, Vose & Sons and others too numerous to mention.

PUBLIC NOTICE—MR. PIANO-BUYER
NOW is the TIME to BUY a PIANO, whether you BUY it FROM us or SOME other RELIABLE FIRM, as you and EVERYBODY knows that all PIANOS are going to RAISE in PRICE in the near FUTURE WITHOUT a QUESTION. SOME of the BIG HOUSES have ADVANCED their PRICES on PIANOS already FROM $50 to $150. So what we do not SELL by SATURDAY night will go back in stock at the regular price.

FREE—60 Days in your home—FREE
OPEN EVENINGS DURING THIS SALE

You will FIND THIS BEAUTIFUL 88-NOTE PLAYER-PIANO, one of our latest styles, in the CUT ABOVE, among these SALE PIANOS. FULLY GUARANTEED FOR TWENTY-FIVE YEARS.

NOTICE the PRICES on PLAYER-PIANOS for the NEXT TWO DAYS. WE WILL MAKE A WAGER that THERE ISN'T a HOUSE in the UNITED STATES that will DUPLICATE THESE PRICES.

$385 Player-Piano - - Was $125 Now $109
$425 Player-Piano - - Was $155 Now $136
$600 Player-Piano - - Was $219 Now $188
$700 Player-Piano - - Was $380 Now $311

FREE—50 Rolls of Music With Each Player

LIST OF UPRIGHT PIANOS
Such WELL-KNOWN MAKES as SOHMER & CO., STERLING, SCHULTZ, BRADBURY, KIMBALL, DECKER & SONS and HAINES BROS. Among them YOU WILL FIND PIANOS PRACTICALLY as GOOD as NEW and others JUST THE THING FOR BEGINNERS.

NOTICE THE EXTRA CUT IN PRICES ON UPRIGHT PIANOS FOR TWO DAYS

$500 Upright, Mahogany case... Was $143 Now $91
$425 Upright, Oak case..... Was $ 95 Now $63
$450 Upright, Mahogany case... Was $120 Now $73
$400 Upright, Mahogany case... Was $ 78 Now $46
$375 Upright, Mahogany case... Was $ 98 Now $56
$320 Upright, Walnut case..... Was $ 85 Now $38
$385 Upright, Ebony case..... Was $ 55 Now $19

NOTICE We will positively not pay any COMMISSION to MUSIC TEACHERS, AGENTS or CRAFTERS. DEAR PUBLIC, do you REALIZE that some large PIANO HOUSES pay these CRAFTERS from $75 to $150 on each SALE? NOW WHO PAYS THESE EXTRAS? ANSWER, THE MAN WHO BUYS THE PIANO.

FREE IN YOUR HOME 60 DAYS. By having a NEW PIANO in your HOME for 60 DAYS you can have a PIANO EXPERT or MUSIC TEACHER THOROUGHLY TEST the PIANO, and if not ABSOLUTELY SATISFACTORY you can return it to us without ONE CENT of EXPENSE to you. IF SATISFACTORY you can START to make PAYMENTS as low as $1.00 per WEEK or $4 per MONTH. FREE DELIVERY, STOOL OR BENCH, NO EXTRA INTEREST

UNION PIANO CO.
335 S. Wabash Avenue, 4 Doors North of Van Buren Street
The Only Union Piano Company in America.
OPEN EVERY EVENING DURING THIS SALE
PHONE HARRISON 1899 Not Inc.

EVENING APPAREL
FOR MEN & YOUNG MEN

The confident, gracious ease which smart, authentic evening clothes impart to the wearer makes this store the logical source of formal and informal apparel.

Our full dress suits and tuxedos correspond to the latest dictates of fashion, only the very finest woolens, finished with aristocratic elegance. A wonderful display of fall and winter 1916-17 full dress and tuxedo suits at

$25, $30, $35, $40, $45, $50
Third Floor

Hats
Silk hats, the correct styles for men and young men, $6 and $8. Walking sticks, all popular woods, $3 to $15.

Neckwear
Fancy pique and self-figure dress scarfs, square & pointed ends, 50c and $1. Narrow French ties, 50c and $1.

Shirts
Dress shirts, French pique bosoms and cuffs, $2.50. Dress shirts with cluster pleats, $2, $2.50, $3.

Gloves
Plain white kid and black embroidered back gloves, $1.50 and $2.50. Washable dress gloves, $2.25.

Waistcoats
Dress waistcoats, new models in pique, $3 to $7. Mercerized waistcoats, $3.50 to $6. Silk waistcoats, $6 to $8.

Reefers
Full dress reefers, fancy and plain, in silk and crepe, $1.50 to $6. Silk knitted reefers, $6, $7 and $8.

Dress sets, studs and cuff links, $1.50 to $10.

Main Floor.

THE HUB
Henry C. Lytton & Sons
N. E. Cor. State and Jackson

Hassel's Bancroft, $5

Here is a shoe that is everything that a perfect shoe should be. In fact, the "Bancroft" is the ideal $5 shoe; it represents the most and best that can be offered you at this price. We guarantee the fit and wear of every pair. If you like custom styles, you will find it exactly right in every detail. We have it in genuine black calfskin (oil finished); also in tan russet and the new koko brown mahogany shade in calfskin.

Distance is no barrier to satisfactory shoe buying here. The remarkable growth of Hassel's mail-order service is a convincing demonstration of that fact. Catalogue and measuring blanks mailed on request. Shoes shipped prepaid parcel post anywhere in the U. S. Prompt refund if not satisfactory.

OPEN SATURDAY NIGHT UNTIL 10:30.

THE success of Hassel's shoe business is the definite result of a policy and a standard maintained for the customer's benefit first.

We do a big business in men's shoes because we always offer honest values, good merchandise, dependable quality and intelligent service.

And *that's* a platform and a set of principles you can tie to—if you want to save time and money, and insure your comfort and lasting satisfaction.

Here you will find the largest stock of men's shoes in the country to choose from; every stylish and standard last is represented.

Priced at $3, $4, $5, $6, $7, $8, $9, $10, $12

HASSEL'S Dearborn & Van Buren N. W. Cor. (Monadnock Block)

Longer Hours
—*for Watches!*

A watch has been invented that tells time *twenty-four hours a day*—tells time at night—in the dark—as well as in the noonday sunshine.

And the secret of it is—*radium.*

Yes, radium—the most precious stuff in the world—a thimbleful of which would cost you half a million dollars or more.

On the hands and figures of this watch is a new substance called "RADIOLITE," whose light-giving property comes from radium in minute quantities. It shines brightly in the dark, and retains its brilliancy for six to eight years.

Genuine "RADIOLITE" is found *only* on Ingersoll "RADIOLITE" watches.

The Man Behind the Counter

There are four models of Ingersoll "RADIOLITES"—$2.00 to $4.00. For the pocket, for the wrist, and to stand on the desk or dresser. The one here shown is the "RADIOLITE" Strap Watch; it's the one the boys at the border are wearing. It's immensely popular.

And I still carry the famous Triumph, $1.25, the Midget, for women, $2.50, and the Eclipse, for men, $2.00. They're all going strong, but around Christmas I expect to be doing a big business in the Ingersoll Waterbury and the Ingersoll Reliance, the handsomest watches ever sold for $3.00, and the first jeweled ones to sell for anything like that price.

ADVERTISE IN THE TRIBUNE. SUBSCRIBE FOR THE TRIBUNE ADVERTISE IN THE TRIBUNE

GIRLS KEPT FROM JONES SCHOOL BY LACK OF SHOES

Trustee Piggott Also Finds Boy Truants on State Street.

Truancy and poverty exist in an unprecedented manner at the Jones school, Harrison street and Plymouth court, according to Trustee Edward J. Piggott, who urged the board of education at its meeting yesterday to keep a truant officer at the school. Mr. Piggott criticized the department of compulsory education for not handling the situation, and W. L. Bodine was called upon for an explanation.

"Girls are going about barefooted," said Mr. Piggott, "when they should be in school. Two of them, without shoes, were taken on the streets today. Yesterday there were six boys from the Jones school who were truants. They go over on State street and spend their time in deplorable surroundings when they ought to be in school. The board should place a truant officer at the school at least until Christmas."

Thinks Engineers Overpaid.

Mr. Piggott stated also that two engineers have been overpaid $3,600 in the last 15 years. They are Thomas L. Byrne, who was engineer of the Armour school for 7 years, and Patrick J. Rowan, engineer for 8 years. The men were ordered to appear before the committee on adjustments at its next meeting. Excessive measurements are said to be responsible for the loss to the board, as the men are paid on the square foot basis. The school was resurveyed. Measurements were made originally by the repair department.

Mrs. Florence Vosbrink and Max Loeb voted against holding examinations for men only for subjects in the high schools. The recommendation of the superintendent of schools went through, however. The object is to get more men in the high schools.

$2,500 for Evening Schools.

An appropriation of $2,500 was voted to advertise the evening schools, and the question of methods was referred to the committee on adult education. Some of the means suggested are:

Slides in the picture theaters.

Posters and bills in factories, lodging houses, private banks, steamship agencies, street cars and employment agencies.

Messages taken to parents by children.

Announcements in churches.

Coöperating committees of foreign-born citizens.

Appeals to women's clubs, patriotic societies, labor unions, industrial organizations, naturalization clerks, visiting nurses, United Charities, and the newspapers.

Other Action.

The Alliance of Protestant Women sent a resolution asking the board to discontinue the renting of public school auditoriums for religious services. The petition, signed by Annie Wallace Hunt and Phoebe C. Munnecke, was placed on file.

Principals were granted permission to call meetings of boys once a month on Friday afternoons for anti-cigaret propaganda.

The school to be placed at Beacon street and Montrose avenue was named the Joseph Stockton school in honor of Gen. Joseph Stockton.

Charlotte Chittick was elected head assistant of the Chicago Lawn school.

The board voted to appeal to the higher courts the decision of Judge Frederick Smith, who ruled against the board in its suit to break the last appraisal of school board property in the downtown district.

$7,200 Contract Awarded.

The county board yesterday awarded a contract for $7,200 for installing a coal conveyor at the county hospital to the Alvey-Ferguson company. The board requested the recorder to put all land purchased for forest preserves under the Torrens system free of charge.

We help you choose the right heating plant. Richardson & Boynton Co., Chicago.—Adv.

POSTS ELIGIBLE FIREMEN'S LIST

Merit Board Acts, Election Over, Despite Hoyne Charge of Ruse.

"ABSURD," SAYS COFFIN

The city civil service commission yesterday—two days after the election—posted the eligible list for fire department pipemen and truckmen.

Opponents of the city administration recalled that State's Attorney Hoyne charged that this list was being held up till after the election in order to "line up" the candidates politically. At that time President Coffin of the commission declared that marking the papers was so big a task that the list probably would not be posted till January, although the examination was held June 17.

"Speeded Up Work."

"We were able to get it out sooner than we expected by speeding up the work," Capt. Coffin explained yesterday. "Hoyne's charges were absurd."

The examination was taken by 1,000 applicants, of whom 596 appear on the eligible list. Nearly all of them are assured of jobs if the council appropriates to man vacant fire engine houses and to put the double platoon system into effect.

Ten Highest on List.

The ten highest names on the list are William A. Gransig Jr., 1820 South Halsted street, whose mark was 94.38; Anthony Mullaney, 5534 Maryland avenue; Charles Jay Duplex, 5473 Kimbark avenue; Frank A. Lake, 1821 South Peoria street; Edward A. Biegus, 2142 West Thirteenth street; Arthur Crapo, 1152 Keystone avenue; Harry D. Riddile, 14 West Chestnut street; Peter P. McGovern, 514 East Fifty-sixth place; and Harold V. Sheridan, 1563 North Hoyne avenue.

FREED OF THEFT OF COAT.

George J. Lewis, who was arrested in the lobby of the Saratoga hotel, was freed by Judge Beckwith yesterday. Although he was wearing an overcoat at the time of his arrest, detectives said, he also carried another under his arm. He explained that he was carrying the extra coat, the property of another man, to a tailor.

AIDS FISHING HUSBAND GET DIVORCE FROM HER.

Mrs. T. A. Burgess Says It's True She Hit Mate, a Good Man, but Who Just Has to Go Angling.

Mrs. Evelyn Burgess of 326 East Forty-second street did the unusual thing yesterday and testified in behalf of her husband, who asked and was given a divorce by Judge Thomson. Thomas A. Burgess told the court his wife objected when he went fishing. They quarreled and she hit him. Mrs. Burgess said this was quite correct; that Thomas was a good man, but he would fish and she would baste him.

Mrs. Loretta Hilgendorf asks a divorce on the ground that her husband was arrested in a disorderly house in Delphi, Ind.

The man who delivers coffee to the residence of Henry H. Walle is named in a petition for divorce aimed at Mrs. Mary Walle.

Mrs. Elisabeth Clark asks a divorce of her husband, Harvey J. Clark, a Prohibition lecturer, who is accused of threatening to take her life.

FOUR SHEILS IN FOUR YEARS

Four Sheils in four years. This is the record in Coroner Taylor's office in Lake county. Yesterday he was summoned to the Schell home in Laurel avenue, Lake Forest, after John Schell had dropped dead in the bathroom. This was the fourth time in as many years Coroner Taylor had been called to conduct an inquest at that home.

Four years ago Thomas Schell, a brother, shot himself. A year later the young son of his brother, Patrick Schell, shot himself after he had been corrected by his teacher at school. Another year passed and Patrick Schell himself dropped dead while working at the carpenter trade.

WE'VE brought a new sort of Victrola and Victor Record service to Chicago in our popular ground-floor Victrola Department. You're welcome at any time to take your time in selecting just exactly what you want. Come in *today* and hear Caruso sing "Holy Night," a new November Record.

Cable Piano Co
Wabash and Jackson

SOROSIS

Special Reduction Sale of Women's High Grade Boots

Formerly Sold at $9 to $12

NOW

$7.35

This sale includes late this season models that have become broken in sizes.

Not all sizes in any one style, but all sizes in the lot.

Black, brown, tan, gray, ivory and combinations.

An early selection is advised.

To those who know Sorosis we need no further description of this high grade footwear.

To those who do not we ask only that you see what we offer.

Sorosis Shoe Co.

69 E. Madison St.

Between Wabash and Michigan

Gee! but you wake up FAST when you come down stairs these winter mornings and get that inviting, "chocolaty" fragrance of Runkel's. And when you sit down and find a steaming cup there at your place—well, you're mighty GLAD mother always says "Runkel's."

Say Runkel's

the COCOA with that "Chocolaty" Taste

Runkel's Cocoa—being so much more finely powdered—dissolves more easily and completely, giving the full, natural "chocolaty" flavor of the rich cocoa beans. Food experts say a cocoa with 28% cocoa butter is too rich and indigestible and that a cocoa with only 20% is "too lean." Runkel's has 24%—just right to give maximum nutriment with complete ease of digestion.

Try Runkel's—at any good grocer's. Or a Family Taste Size for trial direct from us for 10c in stamps. Ask for our new Book of Tasty Things—FREE for your grocer's name. Runkel Brothers, Inc., 422 West 30th Street, New York.

The Westfield Pure Food Page

Reflecting the Food Standards of Westfield—The Pure Food Town

The Real Taste of the Olive

You can't get this delicious olive flavor in oils that have been made "neutral" or given an artificial flavor through blending. To enjoy the real taste of the olive ask for MARDEN'S, pressed from the finest olives that grow in Spain—the finest olives and the finest oil in the world. Ask your dealer for "College Inn Salads," and tell him you must have MARDEN'S. Imported by

MARDEN, ORTH & HASTINGS CO.
Established 1857
130 N. Fifth Ave., Chicago
New York Boston San Francisco

Moxley's Special OLEOMARGARINE

Where Quality and Economy Meet

The Taste is the Test

AT ALL DEALERS

Try It with Your Next Meal

THE PURITY of the Home Baking

—is important to the family health. Insure the purity, and protect the health of the home by using

Rumford THE WHOLESOME BAKING POWDER

A perfect and thorough leavener which makes bread and cake light, even-textured and digestible.

Copy of "Rumford Dainties and Household Helps" free for the asking

RUMFORD COMPANY
Providence, R. I.

SKINNER'S MACARONI PRODUCTS

BUILD BRAIN, BONE, BRAWN

Made of the choicest Durum wheat. More nutritious than meat—cost much less.

Free 36-page recipe book tells how to prepare them in nearly 100 appetizing dishes. Write to

SKINNER MFG. CO.
Largest Macaroni Factory in America
180 N. Dearborn St. Tel. Randolph 285

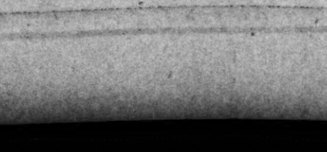

SAUER'S PURE FLAVORING EXTRACTS

16 Highest American and European Awards and Gold Medals including

THE GRAND PRIX
Panama-Pacific Exposition

The Largest Selling Brand in the U.S.
10¢, 25¢, 35¢, 50¢, & $1.00 Sizes

Further Reasons Why Westfield Objects to Benzoate of Soda

(Eighth of a series to appear in this page of The Tribune every Tuesday and Friday.)

Benzoate of soda is prohibited as a preservative under the Westfield Standard for the following reasons:

1—Because it may be directly injurious.

2—Because it may be indirectly dangerous by lending a false impression of freshness to otherwise stale product.

3—Because benzoate of soda is a drug that should be dispensed only by licensed druggists or physicians.

4—Because the amount present in food products is frequently understated.

5—Because its use is confessedly unnecessary when sanitary methods are employed and sound raw products are used.

Cleanliness can always be substituted for benzoate of soda.

The presence of benzoate of soda in a food product is always declared in the smallest possible type and in as remote a position on the label as possible. Somewhere on the label the buyer will find these words: "Contains 1-10th of 1 per cent benzoate of soda," or "sodium benzoate," which is the chemical way of saying it.

In type it looks like a very small amount, but in the stomach it is a whole lot, because benzoate of soda is a powerful drug.

Benzoate of soda strangles spore-producing bacteria and gases in food stuffs. Just as the hempen rope tightens the noose of the hangman's cord and brings death to the murderer, so does benzoate of soda kill or make dormant millions of little bugs—bacteria, if you will—which find refuge in some manufacturer's supply of soon-to-be-made foods, and makes it fit to eat.

Hundreds of samples of foods preserved with benzoate of soda, and supposedly containing 1-10th of 1 per cent amount, were found by federal and state officials during the past year to contain much more than the label stated.

It is also interesting to note that some samples seized were so putrid that even the usual benzoate of soda dose wouldn't preserve it.

Practically every catsup seized during the past year by state officials and condemned as being unfit for human consumption was chemically treated with benzoate of soda—yet the manufacturer didn't dare use enough to make it last forever. It is a creditable reflection on manufacturers using only sterilization that none of their products was seized and condemned as being "putrid and filthy."

Food manufacturers using benzoate of soda have talked about others who do not, to detract attention from their own shortcomings, by declaring that non-users of benzoate were using excessive amounts of vinegar and spices.

The direct lie is given this statement by two chemists of the State Dairy and Food Bureau of Pennsylvania, who in a recent report state:

"* * * Not one of the 142 samples examined was found to be of an injurious character from the use of materials which were formerly in use, and there is no basis for the allegations that injurious amounts of acids and spices were used in brands containing no benzoate of sodium."

All legitimate manufacturers admit that the use of benzoate of soda in foods is unnecessary.

The factory that uses refuse, rotten tomato pulp, even skins and pumpkin stock, must use benzoate of soda to cover up the evidences of inferiority and deceive the consumer into believing that his products are pure and wholesome.

Benzoate of soda has been called "The substitute for cleanliness."

The words "benzoate of soda" on any product is an accusing finger and ought to be sufficient warning to the housewife who is watchful over the wholesomeness and purity of the family's food supply.

Prof. Lewis B. Allyn of Westfield, Mass., "The Pure Food Town," classes benzoate of soda as among the worst of adulterants. The same stand is taken by Dr. Harvey W. Wiley, formerly United States chemist in the Bureau of Agriculture; Prof. Ladd, health commissioner of North Dakota; Alfred W. McCann, food writer for The Chicago Evening News and The New York Globe, and others of note.

The safest course for the housewife to pursue is to absolutely refuse all food products containing benzoate of soda, just as she would refuse those containing chemical preservatives and colorings such as alum, salicylic acid, sulphur dioxide, coal tar dyes, and the like.

("Why Westfield Objects to Alum in Food Products" will be the subject of the story to appear on this page next Tuesday.)

Three Leading Food Crusaders Agree with Prof. Allyn as to the Exclusion of Benzoate of Soda in All Food Products.

Dr. Harvey W. Wiley, Former Chief United States Bureau of Chemistry *and champion for pure foods, who has undergone the same attacks as are now being made on Prof. Allyn, says:*

"From a careful study of the data in the individual cases and of the summaries of the results, it is evident that the administration of, benzoic acid, either as such or in the form of Benzoate of Soda, is highly objectionable and produces a very serious disturbance of the metobolic functions attended with injury to digestion and health."

Prof. E. F. Ladd, Health Commissioner of North Dakota, says:

"Regarding the question as to the 'injuriousness' of Sodium Benzoate one need concern himself but little; that the practice of the indiscriminate addition of this drug to food is objectionable is a fact which the consumer needs to appreciate."

Alfred W. McCann, Food Writer "Chicago Evening News" and "The New York Globe," says:

"Cheap tomato catsup and chili sauce also explain the food manufacturer's cherished regard for Benzoate of Soda. Many of these catsups are made from tomato pulp, which the government has repeatedly condemned, because it is found to contain millions of bacteria to the cubic centimeter. Ninety million such bacteria have been found in half a teaspoon.

"Tomato pulp is a waste product prepared from the skins and cores and sweepings of the canning factory. In its partly decomposed state it is scraped from the floor and put into kegs with the food manufacturer's pet antiseptic. It then goes into storage to be called upon as needed in the making of our cheap condiments. The government characterizes such tomato pulp as consisting in whole or in part of filthy and decomposed vegetable substance. It is then made fit for food by the introduction of the sacred one-tenth of one per cent benzoate of soda."

HONEYSPRED FOR ME

Airline Honeyspread is the delight of the little folks.

A delicious and economical substitute for butter which every one enjoys.

AirlinE Honeyspred — Cheaper Than Butter

Pure, snow-white granulated honey wrapped in waxed cartons.

Your grocer also has Airline in the comb or in glass jars.

Buy Airline Honey today It is nature's pure sweet. Packed by

The A. I. Root Co., Medina, O.

BORDEN'S EVAPORATED MILK

Try This Delicious Banana Ice Cream

Mash 6 bananas. Dilute 2 cans Borden's Evaporated Milk with 2 cans water. Add ½ lb. sugar; stir until dissolved; add bananas beaten to smooth paste. Flavor with lemon juice and freeze.

This is only one of the many ways in which you can use Borden's Evaporated Milk.

Let Me Serve You with

JELKE GOOD LUCK MARGARINE

The Finest Spread for Bread

The Fine Taste Satisfies
The Low Price Gratifies

Churned by
JOHN F. JELKE CO., CHICAGO

Jiffy-Jell

The Supreme Dessert Fruit Flavors in Vials

Jiffy-Jell is made by men who control a rare-grade gelatine.

It is made in a white enamel kitchen—the finest in America.

It was perfected by O. E. Glidden, the great expert on jelly desserts.

Each flavor is made from the fruit itself. Each comes in a separate vial—fresh.

Try it today. It will give you a new conception of this delicacy.

Waukesha Pure Food Co.
Waukesha, Wis. (13)

Don't forget WRIGLEY'S after every meal:

Benefits Teeth and Digestion

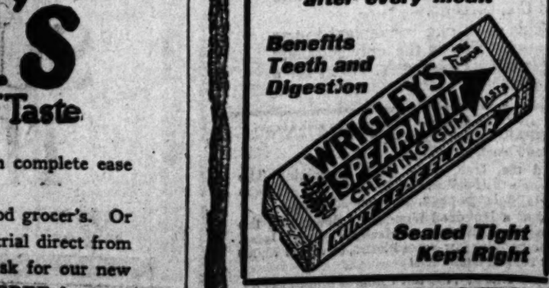

Sealed Tight Kept Right

These Progressive Chicago Grocers have made their stores Westfield Pure Food Stores during the past few days. Watch for others to follow. Look for The Westfield Sign.

Geo. Gehrke, 1417 Clybourn Ave.
H. M. Felde, 1435 Clybourn Ave.
Purtill & Hartley, 1258 N. Clark St.
W. O. Findden, 1370 N. Clark St.
B. M. Larson Co., 1440 N. Clark St.
Axel & Lorney, 1509 N. Clark St.
C. Ferri & Co., 448 W. Division St.
Cassata & Co., 449 W. Division St.
Rome Grocery, 533 W. Division St.
R. Anderson, 547 W. Division St.
V. Rizzo, 608 W. Division St.
A. Sterniolo, 623 W. Division St.
P. Maccari, 1239 Clybourn Ave.
A. Hagmann, 1277 Clybourn Ave.

Star Grocery, 1286 Clybourn Ave.
Frank Becker, 478 Milwaukee Ave.

Roos Grocery, 691 Milwaukee Ave.
Phillip Bass, 725 Milwaukee Ave.
M. W. Benns, 4010 Broadway
Wm. Rabe, 4084 Broadway
Economical Grocery, 1424 Clybourn Ave.
K. Teichmann, 1495 Clybourn Ave.
Ruckdeschel Brothers, 1522 Clybourn Ave.
M. Botter, 1533 Clybourn Ave.
John Class, 1545 Clybourn Ave.
Carl Stenlund, 2731 N. Clark St.
Gilligham's Grocery, 3716 N. Clark St.
C. E. Diddie, 161 W. North Ave.
L. Maakman, 149 W. North Ave.
A. Schauberger, 210 W. North Ave.

LIPTON'S TEA

MORE cups of better tea, from every package of Lipton's Tea, that's economy—and satisfaction.

For information regarding advertising representation on this page address P. O. Drawer 542, Westfield, Mass.
No food product or beverage admitted that does not meet in every way the requirements of The Westfield Standard as to purity, cleanliness and food value.

BERLIN WILL AID MOVE FOR LEAGUE TO FORCE PEACE

Bethmann-Holweg Is Opposed, However, to Placing Control in British Hands.

(Continued from first page.)

curred to assault France in order to rob it of its colonies. It was not this which was Europe's doom, but the fact that the British government favored French and Russian plans of conquest which could not be obtained without a European war."

ORIGIN OF WORLD WAR.

In his address the chancellor referred to the origin of the present war. In doing so he replied to the speech made by Sir Edward Grey, in which Sir Edward said that the origin of the present war must influence peace conditions and that Germany would be entitled to ask for guarantees against future attacks if the present war really were forced upon Germany.

Of course, the chancellor added, Sir Edward claimed that Germany's interpretation of the origin of the war was incorrect and that the war was not forced upon Germany, but was forced by Germany upon Europe.

The chancellor stated that Sir Edward, by giving these explanations, now holds the same opinion as Germany always had done in regard to the importance of the origin of the war. For both these reasons, the chancellor declared, it was necessary once more to discuss the question.

Blames England for War.

The imperial chancellor said that the entire blame for the present war must lie with Great Britain. He said the German empire made every effort to persuade Russia not to mobilize and that a single word from London would have prevented it. He said that the Russian Orange book would prove that England took advantage of a false publication in the Lokal Anzeiger to influence Russia to mobilize and force the war.

"Gentlemen, we do not fear any tribunal," he added. "I can state further that this new version has been brought forward entirely by Sir Edward Grey. To the Russian government itself, which ought to be the best informed about the cause of mobilization, it never occurred that it could refer to a special edition of the Lokal-Anzeiger as an explanation of its fateful steps.

"Lord Grey, I take it, will not refuse the Russian emperor as a witness, and the emperor at 2 p. m. on Friday, July 31, when the order for mobilization had already been issued to all Russian forces, telegraphed to the German emperor as an answer to his last appeal for peace:

"'Technically impossible to stop our military preparations, made necessary by Austro-Hungarian mobilization.' There was no word about the Lokal Anzeiger. There was no word about the Lokal-Anzeiger."

British View on Peace.

LONDON, Nov. 9.—Premier Asquith, speaking at a banquet to the new lord mayor of London, Sir William Dunn, in the Guildhall tonight, declared that no nation had greater reason than Great Britain to desire peace, but that it was desired on only one condition—that the sacrifices of the war should not have been made in vain.

Mr. Asquith began his speech with a reference to Turkey, which country he described as a subservient agent of German interests and ambition, as was instanced, he said, by the fact that by lifting a finger Germany might have arrested the Armenian horrors, but instead looked on unmoved, acquiescent and possibly even complacent.

"That," said the premier, "is a significant sample of what a continuance of the rule of Germanic Turkey in Europe will mean."

Charges German Intrigue.

Dealing with the general situation, Mr. Asquith said:

"Let there be no illusion about our enemies. They are great organizers and fine fighters in the field. They are also, if not skillful, yet indefatigable workers in the sphere of propaganda, where they have a double motive—to divide the allies and capture neutral opinion."

In this connection Mr. Asquith characterized the German suggestion of a sinister design on the part of the entente allies to combine against neutral countries and build up an impenetrable stone wall against their trade as childish fiction, which could only mean that the allies were bent upon economic suicide.

Alluding to the different methods of propaganda which he said were employed with a view to dividing the allies and influencing opinion in favor of a separate peace, Mr. Asquith said:

"I desire to declare without hesitation or reserve that the allies are fighting in a common cause, that for the purposes of war their interests are identical, and that a victory obtaining those interests is, in our judgment, the only condition of a lasting peace."

Not Exploiting Allies.

Alluding to what he termed the propaganda conducted in Russia, to the effect that Great Britain's only desire to prolong the war and prevent any sort of peace was because it is making huge profits by exploiting her allies unscrupulously, the premier said:

"For us, who know what terrible sacrifices we are paying in precious lives, in the unceasing, pitiless drain upon our reservoir of potential promise and vitality—who have greater reason than we to long and pray for peace? Peace, yes, but one condition only—that the war with its vast waste, its sacrifices, its untold sufferings, its glorious and undying example of courage and unselfishness shall not have been in vain.

"There can be no question of a separate peace. And peace, when it comes, be it soon or late—and I will not disguise from you for a moment my conviction that the struggle will tax all our resources, and our whole stock of patience and resolve—the peace must be such as will build upon sure and stable foundations the security of the weak, the liberties of Europe, and a free future for the world."

Expect Coal Decision Tomorrow.

Federal Judge Landis will give his decision tomorrow in the suit brought a week ago by a number of coal companies to force the railroads to furnish them with cars.

10 BABIES IN 10 DAYS

That's the Record the Morgan Park Stork Has Just Established and That Suburb Is Beaming with Pride.

TEN babies in ten days—five girls and five boys—is the birth record achieved in Morgan Park, which now holds the blue ribbon of all Chicago suburbs. Here they are:

Oct. 29—Mr. and Mrs. Hanson, 1047 West One Hundred and Fourth street, a son.

Nov. 1—Mr. and Mrs. Winslow G. Smith, 9814 Winston avenue, a son.

Nov. 2—Mr. and Mrs. D. Bell, 9963 Throop street, a girl.

Nov. 3—Mr. and Mrs. G. A. Herzog, 9337 Winston avenue, a son.

Nov. 6—Mr. and Mrs. Roland Wilder, 9444 Longwood drive, a girl.

Nov. 6—Mr. and Mrs. A. H. Hurd, 1961 West One Hundred and Eleventh street, a girl.

Nov. 6—Mr. and Mrs. Phil Sharea, 9040 Malta street, a daughter.

Nov. 6—Mr. and Mrs. J. J. Keekan, 9030 Malta street, a daughter.

Nov. 6—Mr. and Mrs. L. Burke, 1010 One Hundred and Third street, a son.

Nov. 7—Mr. and Mrs. B. G. Windsor, 11140 Hoyne avenue, a son.

Then, for good measure, there was a daughter born to Mr. and Mrs. Gilman, in One Hundred and First street, on Oct. 22, and a son to Mr. and Mrs. William Jones, 10114 Winston avenue, on Oct. 25.

DEUTSCHLAND DELAYS DEPARTURE FOR HOME.

Failure of Some of Cargo to Arrive on Time Given as Explanation for Change in Plan.

New London, Conn., Nov. 9.—The German submarine Deutschland will not start her homeward trip tomorrow, as was originally planned. Tonight it was stated her departure might be delayed until next week. Failure of some of the cargo to arrive here on time is the reason assigned for the delay.

Capt. Paul Koenig tonight was made an honorary member of the local lodge of the Order of Herman's Sons, 1,400 members being present. He was presented with a gold charm and a silver loving cup.

FATIMA

A Sensible Cigarette

Every time you see a man smoking a Fatima, you know he is getting all the *comfort* that is possible in a cigarette.

The original Turkish blend

20 FOR 15¢

DYER'S BEANS COST LESS THAN MEAT!

Serve Dyer's Daily

You Can Serve Dyer's Beans at a Few Cents Per Plate

54½% INCREASE in foodstuffs and salaries still down! That is the situation in the average home today. But beans solve your food problem. No other food produced offers such an ideal combination—more protein than meat—more strength-giving nourishment and a very appetizing taste combined with easy digestibility.

Uncle Sam's food experts advise the greater use of Beans—and Dyer's Beans with pork ARE BEST in taste and nourishment.

Dyer's and Pork Beans With Tomato Sauce

Are sold by all leading grocers. Ask yours today. Small can—over 8 oz.; large can—21 oz.

A photograph of an India paper page from the Encyclopaedia Britannica

Same page drawn through an ordinary finger ring

Tied into knots and crumpled into a ball

Same page strong and smooth when ironed out

The Magic of India Paper

How it put the World's Greatest Library on a 29-inch bookshelf

INDIA paper is the most wonderful paper ever invented. It is so thin that 1000 sheets are less than an inch thick, yet it is quite opaque. A single sheet is strong enough to hold up many hundred times its own weight.

Genuine India paper is so tough it can be crumpled into a ball, tied into knots, drawn through a finger ring and, when ironed out, it is as strong and smooth and crisp as before. All this has been tested and proved with India paper pages from the new Encyclopaedia Britannica.

When India paper was adopted for the new Britannica, the result was a near-miracle. It put this great 44,000,000-word library of facts and information into 29 compact volumes, occupying only 29 inches of shelf space. It reduced the weight of the volumes to nearly one-third.

But the real benefit has been to increase the usefulness and popularity of the Britannica many fold. For India paper has made the Britannica convenient to handle. This invites reading—you just naturally read it more frequently than you would a big bulky book. When the war occurred, it closed the India paper mills abroad. Now, the war had made it impossible to get from Europe the flax which makes India paper—and

no more India paper is to be had

Only a small proportion of the entire issue of the new Britannica printed on the famous India paper is still unsold. The India paper shortage would justify an advance in price but the remaining sets are offered *at low prices* and on terms which are a bargain to any one of moderate means.

Act *at once* to be sure of getting a set

Think what a bargain this is—the greatest and most authoritative book of fact and information ever published, printed on genuine India paper, at a low price and small monthly payments!

The Encyclopaedia Britannica is a whole library of interesting and instructive information—the complete story of world progress told in 30,000 pages, 41,000 articles, 44,000,000 words, 15,000 illustrations and maps. It is the product of 1,500 contributors, the foremost authorities in the world in their different fields. And it is written in a style so clear and fascinating that it holds the interest of a child as well as of a college professor.

No other work yields such large returns in profit and pleasure as does the Britannica—for it answers every question, stimulates your interest in men and affairs, increases your mental efficiency and keeps you in step with the forward march of progress. Where there are children, the Britannica encourages and satisfies their curiosity—it gives them the "reasons why" necessary to a good education.

The new Britannica is more than a complete, authoritative book of reference—it is a treasure-house of facts on every subject under the sun, including religion, philosophy, art, science, music, painting, literature, politics, chemistry, manufacture, trade and commerce, history, law, agriculture, education, biography, engineering.

Perhaps you have long wanted the Britannica—you know how useful it would be to you every day. You certainly ought to have an India paper set. To secure it, act today, NOW.

Sets of the Britannica in stock—which are all that can be printed on the famous India paper—are offered on the following terms:

Cambridge Issue, large paper, large type—your first payment of $5 brings you the entire 29 volumes; balance payable monthly in the same amount. This issue will never be reprinted.

The popular **"Handy Volume" Issue** will be sent you on first payment of only $1, balance payable at $3 a month. This is precisely the same as the Cambridge Issue—page for page, word for word—except in size, type and price, selling for 60% less. This issue is sold exclusively by Sears, Roebuck and Co., Chicago.

Also the new and revised **Century Dictionary** printed on genuine India paper. This is in one convenient-to-use volume, instead of ten separate bulky books as The Century was previously issued. This is the only complete dictionary of the English language, having 600,000 concise definitions and explanations of words. Sent for a first payment of only $1, to be followed by $3 monthly payments for a limited period.

But your order must reach us soon. These sets will not last long. It will cost you nothing but your time and a stamp to sign and send in the coupon. Do it—*right* away.

You can see sets of the Britannica and leave order at

THE FAIR

State and Adams Sts.

(Put an X in square for book or books wanted and mail at once.)

THE ENCYCLOPAEDIA BRITANNICA
120 W. 32nd Street, New York

☐ Please send me, free, your book describing The Encyclopaedia Britannica, Cambridge issue. (This is the large-type, large-page, high-priced issue.)

☐ The "Book of a Hundred Wonders," describing the Encyclopaedia Britannica, "Handy Volume" Issue. (This is the popular low-priced issue, of which 75,000 sets were sold in 6 months.)

☐ The Century Dictionary, the ten volumes bound as one.

Also quote me prices and terms on which these works may be purchased.

Name_____

Address_____

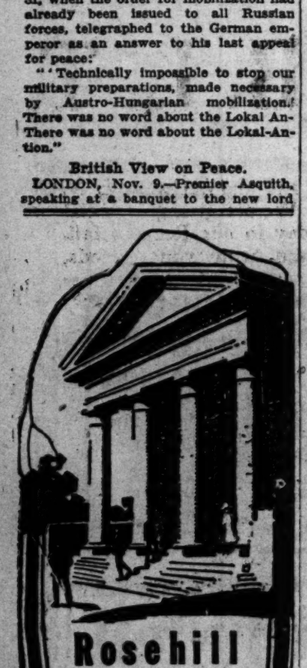

Rosehill Cemetery Company Mausoleum

ERECTED at a cost of $600,000.00, this magnificent edifice assures a fitting final resting place for you and yours until the end of time. Perpetual care fund in custody of Chicago Title & Trust Co. makes assurance of perpetual care doubly sure.

¶ Only a limited amount of space now available. A number of single crypts and a few private rooms remain unreserved. Request brings full details.

Board of Managers
Wesley Dempster, President
Harrison B. Riley,
President Chicago Title & Trust Company.
Jos. B. Oats, V. P. Central Trust Company.
Chas. W. Dempster, V. P.
Edwin M. Ashcraft,
of Ashcraft & Ashcraft.
Arthur W. Vercoe, Treas.
Pres. North Shore Trust Co.
Ira J. Geer, Attorney.

First National Bank Bldg.
Suite 1617
Phone Randolph 5340

Uncensored Facts About Germany

For more than a year it has been impossible to obtain accurate information about Germany. American correspondents there have had to submit all they wrote to the German censor, who eliminated everything he considered undesirable for the world to know. Then the British censor took a whack at the articles, striking out everything England wanted concealed.

It remained for The Tribune to get the news out of Germany and to do what our government has failed to do—overcome the English censorship of American mails.

The Tribune last May commissioned Miss Madeline G. Doty to go to Germany, observe conditions and return to America and write on this side of the censorship.

Miss Doty has returned and will contribute a series of articles to The Tribune. The first article will appear in

Next SUNDAY'S TRIBUNE

RESORTS AND HOTELS

Briggs House
Randolph and 5th Ave., Chicago
1 BLOCK FROM CITY HALL SQUARE
Location Most Central
200 Modern Rooms Restaurant Facilities Unsurpassed.
Rate Per Day, $1 and $1.50 With Bath, $1.50, $2 and $2.50

WINTER RATES Starting October 1
THE MORAINE Ask for Special Offer.
HIGHLAND PARK, ILL.

ROYAL PALACE HOTEL and COTTAGES
on the Beach, ATLANTIC CITY, N. J.
NEAR ALL PIERS AND AMUSEMENTS
A delightful place to spend the Fall and Winter season.
CAPACITY 600. OPEN ALL THE YEAR
S. Nonstein, Prop.

Edgewater Beach Hotel
Winter Rates in Effect
5349 Sheridan Rd. Tel. Edgewater 800

CHICAGO'S FAMOUS SOUTH SIDE HOTEL CENTER
CHICAGO BEACH HOTEL HOTEL DEL PRADO
THE WINDEMERE HYDE PARK HOTEL

ST. GEORGE
Residential Hotel—60th and Stoney Island. European, $45 to $60 a month. American, $10 a week, family of two. 60 Every 60th

"IN CLEVELAND IT'S THE HOLLENDEN"
Nationally-known restaurants, excellent cafe, convenient location. European plan, with bath, $2 to $4 a day. Music and entertainment.

HOTEL BIRCHMONT
Residential-American Plan. 1456 Free Av. Phone H. P. 800. 1 and 2 room suites, $30 week up. Exclusive neighborhood.

The GREENBRIER
WHITE SULPHUR SPRINGS, WEST VA.
Open all the year—European plan.
FINEST BATH ESTABLISHMENT IN AMERICA.

HOTEL COLFAX
MINERAL SPRINGS AND BATH HOUSE. GOLF AND TENNIS.
Write for Booklet. Hotel Colfax, Colfax, Iowa

CALIFORNIA
THE LAND OF ETERNAL JUNE.
Best reached via C. & N. W. Ry. City ticket offices, 148 S. Clark St. Phone Randolph 5460

HEALTH RESORTS

GET HEALTH

Thousands of cases of constipation, catarrh, stomach trouble, nervousness and other chronic diseases successfully treated through natural methods.
Proper Diet, Corrective Exercise, Revitalizing Treatments.
98 per cent Satisfied Patients
Ask for free book "The Key of Life."
International Health Resort, Dept. 4300 Grand Blvd., Phone Oakland 5460

Private Home FOR THE FEEBLE MINDED AND MENTALLY BACKWARD
Where love, kindness and harmony are present. Females only. Phone Wheaton 101 or address MRS. E. B. HOWE, WHEATON, ILL.

WOMEN WITH IDEALS

want a *paper* with ideals. Therefore they read *THE TRIBUNE*—every morning.

NEWS OF MERCHANDISE is vitally important to every woman. It enables her to *save money* and *live better*. Chicago women insist on *THE TRIBUNE* because it has so much *exclusive* News of Merchandise—advertisements that other papers do not carry.

SCHOOL LAWYER PROSECUTES HIM AS GIRL'S KEEPER

Irving Park Child Is Arrested in an Alleged Disorderly Resort.

Punishment is awaiting those responsible for the delinquency of Florence Norris, 14 years old, a pupil in the Irving Park school. The board of education's attorney is aiding in the prosecution of both John Fiche, with whom the girl was found, and Otto Nelson, 503 Wells street, alleged keeper of a disorderly house, in whose place the girl and Fiche were arrested.

Some time ago Nelson was sentenced to the bridewell for six months for keeping a disorderly house. His case was appealed and a retrial denied. Then he obtained a release on a writ of habeas corpus. Later he was found again operating the Wells street house and again arrested.

In Judge Fisher's Court.

Yesterday he walked into Judge Fisher's court. It was here he previously had been convicted. Judge Fisher saw him and asked:

"Where did this man come from?"

He was told Nelson was free on a writ issued by Judge Foell.

"Send him back to Supt. Whitman at the bridewell," said the judge. "I will explain matters to Judge Foell, upon whom a deception has been worked. Then we'll have Nelson in here again and give him another trial on the new charge."

Parents Divorced.

The Norris girl's parents were divorced and remarried to others. The mother is a Mrs. Robinson of 6353 Drexel avenue and the father, Lawrence Norris, lives at 168 North Leamington avenue. The mother reported her daughter missing and the board of education instituted search.

CANADA'S ARMS INDUSTRY NOW INDEPENDENT OF U. S.

Munitions Making Developed to High Point — Britain Places $500,000,000 Order There.

Ottawa, Ont., Nov. 9.—The Canadian munition industry has been developed to a point where it is independent of the United States.

This announcement is made by the imperial munitions board, which is responsible for placing $500,000,000 worth of shell orders in Canada for the British government. Heretofore fuses, primers, and steel were largely obtained from the United States. The industry has been developed in Canada, it is asserted, until all the component parts of shells can now be made in the dominion.

Orders are out which will keep the Canadian plants going until July next.

BREAKERS AHEAD FOR REED.

"Bat" Nelson Leaves to Get Man Who Fled After Nelson Sr. Signed His Bond.

A bond of $1,000 for the release of Joseph Reed of 13354 Baltimore avenue, signed by Niels Nelson, 13446 Burley avenue, father of Battling Nelson, former prizefighter, was forfeited yesterday when the defendant failed to appear to answer a serious charge.

Reed conducts a cleaning and dyeing business at 10635 South Michigan avenue. Samuel Novak, who lives above the store, told the police Reed took liberties with his 9 year old daughter. Reed is said to have fled to Detroit. The elder Nelson asserted his pugilist son left last night for the Michigan city to see that Reed is brought back.

Judge Caverly granted permission to reinstate the bond and set the hearing for Nov. 16.

NO ALIEN INFLUX AFTER WAR

Fire Protection Official Does Not Believe Immigration Will Menace U. S.

Franklin H. Wentworth, secretary of the National Fire Protection association, in a talk on "After the War, What?" at the weekly luncheon of the Electric Club-Jovian league in the Hotel Sherman yesterday, declared the number of immigrants after the war will not be increased to such a great extent as expected. He was of the opinion that women now filling men's places would quit when the soldiers return from the trenches.

HER TALE SENDS HIM TO JAIL

Claude Tannehill Sentenced to the Bridewell After Mrs. Fink Testifies.

Claude Tannehill of 4711 Winthrop avenue got six months in the bridewell yesterday when Mrs. David Fink of 545 Melrose street testified she and Tannehill lived together for four and a half years and that she bore him three children. Mrs. Fink married Fink six months ago. Tannehill insisted he and the woman were married, but Judge Fisher took a different view. Mrs. Fink was placed on probation.

RULES AGAINST WISCONSIN.

Court Rejects Plea to Have Rock River Declared Navigable and Condemn Buildings.

Janesville, Wis., Nov. 9.—Judge Fowler of the Circuit court today handed down a decision against the state of Wisconsin in the action brought to have the Rock river declared navigable and declare a million dollars' worth of buildings now standing over the river a nuisance and obstruction to the river.

The Drinking Man "Feels All In"

Because of the paralyzing effects of the poison of alcohol "stored-up" in his system. He will "feel like a prince" again after clearing the poison eliminated from his system and his ability to eat and sleep naturally restored by taking the "NEAL WAY" at home or head NEAL INSTITUTE, No. 811-T East 49th Street, Chicago. Better call, write, or phone Oakland 429 today for FREE copy of "Neal Way" book. It Tells HOW tens of thousands have had health and prosperity RESTORED.

Established in 60 Principal Cities.

BUY A DOLL

These Girls Will Have Them to Sell at Suffrage Bazaar Nov. 18.

Miss Helen Graves and Miss Phyllis Tenney
MATZENE PHOTO

Miss Helen Graves and Miss Phyllis Tenney are two of the girls who will be in the dollhouse booth at the suffrage bazaar of the Chicago Political Equality league on Saturday, Nov. 18. The bazaar will be held in the Congress hotel. Miss Tenney's mother will have charge of the booth. The suffragists expect to raise $25,000 for the work of the league during the winter.

HOYNE AIDS UNDER CHARGES

Chief of Police Healey yesterday filed charges against two of the policemen who formerly belonged to the "Hoyne brigade." The men are Lambert G. Heeman, Rogers Park station, and William Murnane, Lawndale station, both of whom are said to have quit.

The specifications merely allege that Heeman was "absent from duty without permission" and that Murnane "attempted to resign."

The chief also filed charges against Frank J. Brandell, patrolman of the Austin station, who is accused of hitting a woman with his automobile and driving on without stopping. Pending cases before the police trial board were continued.

GIRLS FREED ON PROBATION.

Mary Sterns, 1141 Center street; Edna Ahrens and her sister Amelda, 1017 Montana street, and Genevieve Woods, 2730 Hamden court, none over 20 years old, and Ralph Bentley, 4236 North Ashland avenue, and Elmer Geisen, 611 Oakdale avenue, were fined $50 and costs each yesterday by Judge Sullivan on charges of disorderly conduct. They were placed on probation. All were arrested on complaint of Mrs. Mary Sterns, mother of the Sterns girl. The daughter, she said, returned home Sunday, Oct. 23, after spending the night with the Ahrens girls at young Geisen's home during the absence of his parents. The Woods girl was said to have made the young men and women acquainted.

Through the Kimball Player Piano

Preparation for the Opera

JUST to mention opera conjures up visions of the great artists and vast and appreciative audiences. For the moment we see a fairyland of beauty and harmony.

But in the quiet of the home we separate ourselves from all but the *music*, and through the

Kimball Player Piano

enjoy the rare beauty of selections from Verdi's beautiful and popular operas, "Aida" and "Il Trovatore," Puccini's "Tosca," Wagner's "Tannhaeuser," Rossini's "William Tell" and many others.

An evening at the Opera is all too short and its delights are enhanced by preparation or we recall and live over with keen enjoyment our musical experiences of either opera or concert. The Kimball Player Piano responds instantly to the will of the operator; the riches of piano literature are yours when you own one of these truly wonderful instruments.

The Kimball

"Perfect as a Piano—Perfect as a Player"

KIMBALL PIANOS—PLAYER PIANOS
PIPE ORGANS—REED ORGANS—MUSIC ROLLS

Awarded GRAND PRIZE Panama-Pacific Exposition, 1915

Installment terms are granted as may be necessary to accommodate those who do not wish to pay all cash.

W. W. KIMBALL CO.

Established 1857

S. W. Corner Wabash Avenue and Jackson Boulevard

Salesrooms: 1st, 2nd and 3rd Floors, New Kimball Building

AVERS HUSBAND DEVOTES SELF TO RUM RESEARCH

Mrs. A. W. Crawford Seeks Divorce on Ground Mate Specializes in Alcohol.

A butterfly man powerfully concentrated in collecting the distilled dews of such loop flora as the high ball, pousse café, and cocktail is the description of Andrew Wright Crawford, supplied by Mrs. Evelyn Wright Crawford in her bill for divorce filed yesterday by Charles Erbstein.

Mrs. Crawford says her husband has no occupation and finds his chief pleasure in drinking, to which he devotes much time and careful attention. She charges he is quarrelsome and cruel when in an intoxicated condition, and that these periods recur so frequently as to permit her no peace or opportunity to enjoy his companionship. Mrs. Crawford asks for custody of the children, Louise Evelyn, aged 9, and George Robert, aged 3.

On the basis of her allegation that there is to be a distribution of portions of the late Sarah L. Crawford estate among the heirs, of whom Andrew Wright Crawford is one, Attorney Erbstein secured from Judge Thomson a temporary injunction restraining the Northern Trust company and William Burry, as trustees of the estate, from relinquishing Andrew Wright Crawford's share until after a disposition of the divorce suit.

Mrs. Crawford alleges that her husband's income is about $5,000 a year, and she asks that the court make provision for the support of herself and two children.

THEFT PLOT BROKEN UP

Five hundred feet of copper cable, a horse and wagon, and Edward Lamie, 104 Mason avenue, were captured by Chief of Police Leggett in Evanston yesterday. Lamie confessed it is said, that he and two others were about to steal the cable. The others escaped

HOLINESS SOCIETY SUED ON LAND TRACT DEAL.

Members of Riverside Association Charge They Never Received Deeds to Lots and Ask Receiver.

The Riverside Holiness association was made defendant in a suit filed yesterday by James Heckman, Mrs. Elizabeth Heckman his wife, and Charles F. Holman, and Arabella Merrill. The suit asks for an accounting and for a receiver.

It is charged three of the directors have turned over to the Christian Witness company, organized to publish religious newspapers and magazines, most of the property owned by the Riverside association on the Desplaines river.

A tract of land was purchased and divided into lots. Each person contributing was to be given a piece of land. The complainants allege they contributed, but were never given deeds to the land.

Continues Land Fraud Case.

Hearing of swindling charges against four men in connection with the alleged fraudulent sale of lands in Michigan was continued until this morning by Judge Beckwith in the South Clark street court yesterday.

BAD BREATH

Dr. Edwards' Olive Tablets Get at the Cause and Remove It.

Dr. Edwards' Olive Tablets, the substitute for calomel, act gently on the bowels and positively do the work.

People afflicted with bad breath find quick relief through Dr. Edwards' Olive Tablets. The pleasant, sugar-coated tablets are taken for bad breath by all who know them.

Dr. Edwards' Olive Tablets act gently but firmly on the bowels and liver, stimulating them to natural action, clearing the blood and gently purifying the entire system. They do that which dangerous calomel does without any of the bad after effects.

All the benefits of nasty, sickening, griping cathartics are derived from Dr. Edwards' Olive Tablets without griping, pain or any disagreeable effects.

Dr. F. M. Edwards discovered the formula after seventeen years of practice among patients afflicted with bowel and liver complaint with the attendant bad breath.

Dr. Edwards' Olive Tablets are purely a vegetable compound mixed with olive oil; you will know them by their olive color. Take one or two every night for a week and note the effect. 10c and 25c per box. All druggists. —Advertisement.

Shortest Line to Kansas City
Fastest too

Six daily trains
only double track Line
block safety signals
Fred Harvey meals

Santa Fe

Leave Dearborn Station Chicago	Arrive New Union Station Kansas City
2:50 a. m.	9:20 p. m.
4:45 p. m.	3:00 a. m.
6:00 p. m.	7:30 a. m.
8:05 p. m.	8:45 a. m.
10:30 p. m.	10:30 a. m.
2:15 a. m.	3:55 p. m.

Geo. T. Gunnip, Gen. Agent Santa Fe
78 E. Jackson Street
Phones, Harrison 4820, Auto. 64-950

Appetizing Nutritious Pot Roast
from one of the Cheaper Cuts of Meat, made without water or grease in the

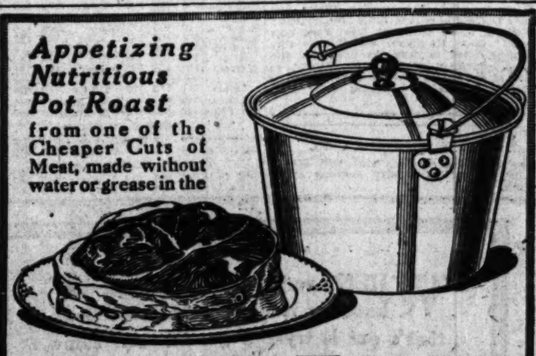

"Wear-Ever"
WINDSOR KETTLE

Heat the empty kettle over a low flame; sear the roast on all sides; then turn down the fire to a mere flicker. Turn the meat when half done. Thus a "Wear-Ever" kettle reduces both your fuel and meat bills.

Because of their wonderful durability "Wear-Ever" utensils save you money and the annoyance of continually buying new cooking utensils. Compare the price of a "Wear-Ever" kettle with that of the best enamel kettle of the same size. You will be surprised that "Wear-Ever" utensils can be bought so cheap.

Replace utensils that wear out with utensils that "Wear-Ever"

"Wear-Ever" utensils are made in one piece—without joint or seam—from thick, hard sheet aluminum. They have no coating to chip or peel; no place for food to lodge—cannot rust—are pure and safe. Sold by leading Department, Housefurnishing and Hardware Stores. If you do not yet know why so many women prefer "Wear-Ever" to other kinds of aluminum and enameled utensils, get a one-quart Stewpan for only 25c at store or from us, postage paid.

Offer good only until November 30th, 1916. Address
The Aluminum Cooking Utensil Co., Dept. 85, New Kensington, Pa.

B. L. T.

Starts Something for Edison!

"I Was So Thrilled,"

says Julia Heinrich, "when I first heard the re-creation of my voice—tears came to my eyes. It seemed uncanny. I knew I was listening, for the first time in my life, to the real Julia Heinrich."

From an advertisement of Mr. Edison's instrument which re-creates music.

Judging from familiar standards of "talking machine" music, we are not surprised that this paragraph disturbed Mr. B. L. T.'s sense of humor. In last Friday's Line O' Type Column he aimed this subtle shaft at the above paragraph:

"I WAS so thrilled," says Julia Heinrich, after hearing a record of her voice. "It seemed uncanny." What d'ye mean, UNcanny, Julia?

But an admirer of Mr. Edison's new art saw it in a different light. He sent in his side of it. And B. L. T., with his usual fairness, published what he said:

Girl Julia Heinrich is right. The record of her voice on the instrument in question is "uncanny." It bears the same relation to the ordinary phonographic record that a ripe peach bears to the canned variety. B. L. T.

Come In, Mr. B. L. T.

Julia Heinrich Singing with the New Edison.

Come in and find out what E. N. P. means. We are giving a special concert today in our Recital Hall. Come in and bring your friends, Judge the superiority of **music re-creation** over the mere mechanical reproduction of sound. Judge why over 200 music critics have said that the living tone and Mr. Edison's re-creation cannot be distinguished when heard side by side. See why ordinary "talking machine" standards cannot be applied to

The NEW EDISON

Concert Today

Every admirer of the **true and genuine** in music is invited to attend this concert. Come and feel the thrill of this re-created music. See how Edison has brought the blessing of a daily companionship with **genuine** music within everyone's reach. You will hear an interesting program of grand opera, instrumental, as well as the lighter forms of music. You are welcome.

PROGRAM
11:30 a. m. to 5 p. m.
Pizzicatti—Sylvia ..... Delibes
Edison Concert Band
Vissi d'arte—La Tosca ..... Puccini
Marie Rappold
Gipsy Rest, Pharos—Serenade ..... Randegger, Jr.
Albert Spalding
San San Soo—Hip Hooray ..... Lawrence
George Wilton Ballard and Chorus
Sybil Fen Trek ..... Jacobi
Jandar Society Orchestra
I Cannot Sing the Old Songs ..... Claribel
Christine Miller

CALL AND HEAR

Easy Monthly Terms Arranged To Suit

The EDISON SHOP

The Phonograph Co., Prop's.

229 South Wabash Avenue

Between Adams Street and Jackson Boulevard

THEY COME IN PAIRS: Thunder and Lightning.

The Mule with the First Kick Wins the Scrap

THEY COME IN THREES: Hook, Line and Sinker.

DILLON TAKES HARD WORKOUT; FIGHT TONIGHT

Hoosier Scrapper Shows Pep Before Battle with Gibbons at St. Paul.

BY J. H. RITCHIE.

St. Paul, Minn., Nov. 9.—[Special.]—Jack Dillon put in a busy day in final preparation for his ten round go with Mike Gibbons tomorrow night. He was out on the road in the early morning and in the afternoon went through a spirited workout in the Potts gymnasium, Minneapolis, where he has trained for the go.

The handlers for Dillon announce he is at or below 163 pounds, the agreed weight, tonight, but are explaining his morning workout on the boulevards with the statement that he "felt like he needed the work and was a strong, rugged fellow, and the go as you please footwork in the open air wouldn't do him any harm, anyway."

Dillon Takes Hard Workout.

No matter what may have been the cause, the Indianapolis boxer was out early today on the road and this afternoon took everything the gymnasium offered from punching the bag to shadow boxing and thence to several stiff rounds of boxing with Gus Christie and Johnny Tillman.

Gibbons completed his training yesterday and was merely loafing today. He remained at his home on Como boulevard, St. Paul, and did only light work during the afternoon to keep his muscles properly loosened. All the donkey work was over for him and his handlers pronounced him in perfect shape. He weighs 163 pounds.

Bearcat Shows Good Form.

Dillon worked out in splendid style in his final boxing. He dropped all the indifference and nonchalance of his earlier work of the week and walked into his sparring partners. His final showing of local training indicated that Dillon has it in mind to make a rushing fight of it and carry the dueling to Gibbons right from the gong.

It is generally conceded by the friends of Dillon that his best chance rests in that sort of a battle, as the cleverness of Gibbons precludes any possibility of the Indianapolis man attempting to box at long range with him and come out of the match anything but a loser.

To win Dillon will, the experts believe, have to do so by a knockout, or make the going so rough that the St. Paul boxer will take it on the run to such an extent that the invading bearcat will gain credit for a win on willingness and aggressiveness.

Standup Fight by Gibbons?

The announced program from the Gibbons camp is a standup and fight performance. Gibbons has made a careful study of the ring methods of Dillon and is confident that he can beat him at his own game of rough milling.

Dillon, after his workout of the afternoon, appeared to be in wonderful shape. There were no signs of fat on him. He was down fine and as hard as nails. He gave every indication of being keenly fit, and is apparently supremely confident of his ability to outrush and outfight the St. Paul man. He has apparently taken the go seriously and put himself into splendid shape for the bout.

Interest in the bout is growing. Every incoming train is bringing its load of fight fans to the Twin Cities. The promoters report a heavy advance sale and estimate the receipts at from $25,000 to $28,000. Curley Ulrich, former lightweight boxer, will act as referee.

The weighing in, with Dillon to be at 163 pounds, is scheduled for the Sherman hotel at 3 o'clock tomorrow afternoon.

"TRIBUNE" DECISIONS

Decisions of "Tribune" fight representatives are:

At New York—Billy Miske knocked out Tim O'Neill (6).

At Philadelphia—Johnny Moloney beat Al Wagner (6); Frankie Donohue drew with Pat O'Malley (6); Whitey Fitzgerald beat Young Johnny Dundee (6); Johnny Hogan stopped Young Pallesa (2).

At St. Louis—Jabez White beat Harry Kabakoff (12).

MYSTIC SWAMPS RIVALS AT BASKETBALL, 52 TO 5

Playing their first game of the season, the Mystic A. C. basketball team defeated the Christ Church Comets, 52 to 5, at Lewis Institute gymnasium last night. At intermission time the score was 20 to 3. Ten players were used and most of them showed championship form. Manager E. H. Morris is looking for games. Write to the Mystic A. C., 26 North Dearborn street. Lineup:

MYSTIC ATHLETIC CLUB (52).	B	P	T	CHRIST CHURCH COMETS (5).	B	P	T
Horn, rf.	5	0	1	Peterson, rf.	1	0	1
Kallberg, lf.	4	0	0	E. Hahn, lf.	1	0	0
Bauer, c.	2	1	0	Wiegman, c.	0	0	0
Olberg, c.	2	0	0	E. Heidt, rg.	1	0	0
Magee, rg.	0	0	0	Bihler, lg.	0	0	0
Duffy, lg.	3	0	0	Steinhort, rf.	0	0	0
Foster, rf.	1	0	0	Willie, lf.	0	0	0
Jansen, lf.	1	0	0				
Harnle, rg.	0	0	0				
Skyle, lg.	1	0	0				

Referee—Kravnicek.

CRANE BOYS ANSWER CALL.

About 150 candidates for the basketball teams answered Coach Ruyter's call at Crane Tech. There are a few veterans and many promising new ones. Temporary captains were appointed for the heavyweight, lightweight, and bantamweight teams. They are Stiennetz, Kalbas, and Smetters respectively. The outlook is promising, judging from the number of candidates.

TRAININGS, 36; TERRAPINS, 25.

Training A. C. basketballers opened their season last night, defeating the Terrapins of Pulaski hall, 36 to 25, at Stanford park. The victors led at half time, 20 to 16. Lineup:

TRAININGS (36).	B	P	T	TERRAPINS (25).	B	P	T
Block	4	3	2	Rumpe	3	0	1
Shapiro, rf.	2	0	1	Casey	0	0	1
Atkins	1	0	0	Wolinski, lf.	0	0	0
Pukula, lf.	3	1	0	Breen, c.	4	0	3
Geis, c.	3	3	3	Janovski, rg.	1	1	0
Sandler	2	0	0	Samb'ski, lg.	0	1	1
Stahlberg, rg.	1	0	0				
Kolbie	0	0	0				
Hyman, lg.	0	0	0				

Referee—J. Block. Umpire Brandenberg.

KELLY—PLAYING SAFETY

CUB PRESIDENT SPIKES RUMOR OF NEW LEADER

BY J. E. SANBORN.

Dame Rumor, first vice president of the Hot Stove league, opened overtime yesterday and picked the 1917 managers of both Chicago teams. According to the w. k. old lady, Jack Hendricks is to succeed Tinker as boss of the Cubs and George Stovall will replace Rowland on the south side.

President Weeghman of the Cubs spiked the Hendricks report with an unqualified denial last night and declared he had not seen the Indianapolis manager for weeks and had never discussed the management of the Cubs with him. Moreover, Weeghman admitted that if a manager had been picked for the team he would be in a position to know it as soon as anybody else in town.

Meantime Hendricks is enjoying a boat trip from New York to New Orleans with J. C. McGill, owner of the Indianapolis team.

Comiskey Far, Far Away.

President Comiskey of the White Sox was too far away from civilization—otherwise telegraphic communication—to comment on the Stovall yarn. He and President Johnson of the American league were off on a Wyoming trail leading to the cattle ranch which they are inspecting for a syndicate composed of themselves and some of their friends with a view to purchase.

Dame Rumor was cute in selecting this time to give the White Sox job to Stovall and adorned her tale with several frills, including the report that Comiskey and Stovall were to meet on this trip west and that a reconciliation was to be effected at the same time between President Johnson and Stovall. It will be recalled the veteran first baseman and manager put himself out of the American league by spitting on one of Ban's umpires, which act was responsible for the loss of his job as manager of the Browns.

That is the next thing to an unpardonable offense in the American league and in consequence not much credence can attach to the rumor, unless Comiskey can qualify as a miracle man as a peacemaker.

Only Routine Business.

The Cub management will not be settled at the Monday meeting of the Chicago National league, according to President Weeghman. At that session only the routine business that usually comes up at an annual meeting will be transacted, such as the election of officers and directors and the inspection of the auditor's report.

In this connection the Cub president let it be known the season of 1916 had been pretty satisfactory outside of the showing of the Cubs in the pennant race. According to his dope the north side team drew better attendance at home than ever was attracted by a second division team in the history of the game. Consequently the dissatisfaction felt is wholly with the artistic side of the game.

The question of the 1917 management, President Weeghman positively said, would await the return of Manager Tinker from his fowling expedition in Indiana.

THREE CUSHION LEAGUE.

Rockford, Ill., Nov. 9.—[Special.]—Angie Kieckhafer of Rockford won his second straight in interstate billiards by defeating R. S. Hassall of Milwaukee, 50 to 39, in sixty-three innings. He had high run of 6 and Hassall of 4.

Indianapolis, Ind., Nov. 9.—[Special.]—Charles Otis of New York won a closely contested match from Harry Cooler, 50 to 47, in eighty-six innings. Each cueist had high run of 4.

Cross Country Run Turkey Day.

Long distance runners will engage in the annual Thanksgiving day six mile run under the auspices of the Hull Social center. The start and finish will be at Forty-sixth street and Grand boulevard. Ten prizes are offered, the first being a silver cup and the next nine medals. Entries close Nov. 23 with Physical Director Morris Berk.

Trinity, 11; Cathedral, 10.

Trinity A. C. defeated the Cathedral A. C., 11 to 10, at basketball in the latter's gym last night.

Turf Dope

PIMLICO RESULTS.

First race, 6 furlongs—Gloaming, 126 pounds [Butwell], $7.60 $2.90, $2.50, won; Ting-a-Ling, 114 [Ambrose], $2.70, $2.60, second; Etruscan, 113 [Robinson], $3.20, third. Time, 1:14. Sherwood, Lord Byron, Wet Sail, Superstition, Garnet and Lorac also ran.

Second race, steeplechase, 2 miles—The Brook, 182 pounds [Tuckey], $11.80, $5.40, $3.10, won; Bet, 140 [Blake], $2.90, $4.10, second; *Simon Jones, 132 [Holly], $5.70, third. Time, 3:54. *Coupled. Brooks [fell]. Society, Masterful, Marchena, and Racontetuse also ran.

Third race, 2 year olds, 6 furlongs—Cadillac, 110 pounds [Robinson], $17.30, $7.60, $4.10, won; Manokin, 117 [Butwell], $9.60, $5.70, second; Jock Scot, 115 [Keogh], $3.30, third. Time, 1:13 4-5. Bondage, Friendless, Gloomy Gus, King Bagpot, Hyannis, and Straight Forward also ran.

Fourth race, 1 1-16 miles—Bonanza, 109 pounds [Haynes], $6.80, $4.60, $3.30 [Reid], won; Charles Francis, 110 [J. McTaggart], $4.90, $3.60, second; Captain Parr, 109 [Robinson], $6.10, third. Time, 1:50. Stalwart Helen, Ahara, Buzz Around, Menlo Park, Song of Valley, Albena, Napier, Blackford, Tip Pin, and Harry Leader also ran.

Fifth race, 7 furlongs—Celto, 117 pounds [Fairbrother], $21, $10.90, $6.10, won; Xylon, 119 [Robinson], $4, $2.90, second; Anita, 115 [Butwell], $3.60, third. Time, 1:27 4-5. The Decision, Julia L., Venetia, Sand Hill, and Eagle Pass also ran.

Sixth race, 1¼ miles—Armament 106 pounds [Ball], $8.10, $2.80, $2.40, won; Sevillian, 107 [Struttinger], $2.50, $2.20, second; Solid Rock, 108 [Robinson], $2.60, third. Time, 1:56. Handfull, Disturber, Ed Bond, March Court, and Obelus also ran.

Seventh race, 6 furlongs—Amazon, 112 pounds [Brown], $6.60, $5, $3.90 won; Anxiety, 107 [McDermott], $12.90, $6.70 second; Tom Elward, 101 [J. McTaggart], $6.90, third. Time, 1:14. O'Sullivan, Golden List, Coralean, Water Lily, and Monty Fox also ran.

PIMLICO ENTRIES.

New York Morning Telegraph selections:

First—Bright Star, Sweeter Than Sugar, Merchant.

Second—Runway, Martassa, Chevron.

Third—Short Grass, Fair Mac, Berrillden.

Fourth—Mary Powell, Priscilla Mullens, Sea Urchin.

Fifth—Prince Hermia, Benevolent, Colonel Venie.

Sixth—Jack Reeves, Man Slayer, Freda Johnson.

Seventh—Widener entry, Man Slayer, Curraghaleen.

First race, maiden 2 year olds, 6 furlongs—Daybreak, 104; Magnetina, 109; Bendlet, 112; Bar of Phoenix, 112; Lucius, 112; Otsego, 112; Sweeter Than Sugar, 104; Charmingly, 109; Deice, 112; Bright Star, 109; Rebel, 112; Merchant, 112; Bootle's Baby, 104; Freshet, 109; Capital Prize, 112.

Second race, Emerson steeplechase, maidens, 3 year olds and up, 2 miles—Runway, 140; Tororo, 144; Aviator, 149; Hugh Hunter, 139; Chevron, 144; Martasha, 144; Killz, 149; Red Rose, 139.

Third race, 1¼ miles—Fair Mac, 113; Hair Rock, 106; Rhine Maiden, 100; Gainer, 106; Kilmer, 98; Dovedale, 90; Berrillden, 106; Short Grass, 108; Holiday, 113.

Fourth race, 2 year olds and up, 1 mile—Lady Little, 107; Dramaturge, 110; Priscilla Mullens, 89; Capt. Ray, 92; Sea Urchin, 110; Pinch, 112; Billy Oliver, 110; Mary Powell, 80; Melodrama, 92; Turmoil, 110.

Fifth race, 1 mile and 70 yards—Marse Henry, 113; Benevolent, 126; Col. Vennie, 114; Prince Hermia, 109; Holiday, 116; Oratorium, 96.

Sixth race, 1 1-16 miles—Superstition, 100; Jack Hanover, 100; Man Slayer, 106; Repton, 96; Scorpii, 105; Fairy, 106; Jack Reeves, 104; March Court, 96; Sand Bar, 106; Thrill, 100; Freda Johnson, 106; Lady Little, 97; Oakhurst, 100; Volupsa, 96; Uncle Will, 95.

Seventh race, 2 year olds and up, 1 mile—Man Slayer, 110; Trumpstar, 110; Porin, 110; Gray Squirrel, 113; Rake Off, 100; Curraghaleen, 110; Grand Opera, 110; Lottery, 92; Red Wing, 113; Tioga, 92. Trumpstar and Lottery, Widener entry.

MAROONS TRY SKILL AGAINST MYSTIC A. C. IN RACE TOMORROW

University of Chicago distance runners will get their first taste of real cross country competition this year in a five mile team race against the Mystic A. C. racers tomorrow afternoon. The course will cover the winding paths of Washington park and Jackson park and the Midway plaisance, the regular cross country training course of the Maroons.

The Mystics, with Sidney Hatch, former I. A. C. star, and Miller, ex-Danish-American A. C. crack, in their sextet, although neither is yet openly affiliated with the Dearborn street club, will present a stronger lineup than the Maroons, despite the fact the latter will have the best cross country squad in years this season. The teams which will race follow:

Mystic A. C.—Hatch, Miller, Kowalski, Dobler, Honath, and Henkel.

Maroons—Jones, Powers, Angier, Tenney, Otis, and Snyder.

Chicago cross country teams for years have been woefully weak, the Maroons always finishing among the last three in the annual Big Nine race ever since the days of Jimmy Lightbody. The runners this year will include a number of veterans and newcomers of promise, and the Maroons are expecting to boost their chances for the conference event Nov. 25 at Purdue.

DERNBACH ACCIDENT FATAL

Adam Dernbach, a member of the family of that name which has been identified with the Southwest Bowling league for over twenty years, died Tuesday from injuries received Sunday when he was run over by an automobile. Resolutions of sympathy were passed at the monthly meeting of the Windy City league and arrangements were made by several bowling organizations to attend the funeral. He was the youngest of several sons of the late Adam Dernbach. He was 19 years old.

SPORTING NEWS NOTES.

Whitney A. C. indoor players will play a game Sunday afternoon at Dvorak park.

Standards will tackle St. Lawrence eleven at Normal ball park tomorrow, the latter team having lost only one game this year.

Carroll Maroons want football games to fill a few vacant dates, their challenge particularly including Harrison Parks. Telephone C. J. Votava, Wabash 2760 during day, or Prospect 1343 between 6 and 7:30 o'clock evenings.

Englewood South Ends will hold a dance tomorrow night at Seventh Regiment armory. Bowlers from the South End club have a twenty-four man league, which completes Friday nights. Cuttaletas at present leading with games won and high score.

PUGILISTIC POINTERS

Jack Shea, matchmaker of the Gary, Ind., Athletic club, has closed with Doc Krone for Spike Kelly to box Goats Doig of La Salle there next Wednesday night. Kelly is training at the Arcade gym.

Frankie Whitney, Cedar Rapids barber lightweight, who is letting Joe Thomas take care of his managerial interests, is going to scrap in Philadelphia. Thomas says that one of the promoters in the Quaker City has secured the signature of Whitney to meet the best lightweight they can secure for him.

It is reported that Charley White and Benny Leonard have practically been matched for a ten round battle at New York next month. Gabe Kaufman, the Kansas City promoter, tried to hook the bout, but Jim Gibson, manager of Leonard, thought so much of the bout's drawing powers that he wouldn't consent to its going away from Gotham.

Shoot at Glen Oak Club.

The Glen Oak Country club will hold a handicap shoot on Sunday morning at 10 o'clock.

JANKE GETS SERIES OF 701 ON ALLEYS; WINS FOR SAM GALES

Charley Janke piled up a 701 series in the Prima Bowling league that outclassed all other marks on the circuit, games of 247, 196, and 258 putting him over for the tall trip. He anchored the Sam Gales into three wins over the Rex Beaches, but his side had to keep stepping the whole way.

The El Roi Tans of Kaad's league also showed a lot of stuff, the club putting up one of the few team marks of the year that ran beyond the 1,000 line for the full trip. The El Rois showed a card of 1,029 1-3 and won three easy games from the Reuters.

Pat Mitchell had 668 as anchor man on the Cyros in the Sherman Park league, his figures enabling the team to post two four figure counts and pick up a straight series from the McDermotts. Scores:

PRIMA.

SAM GALE.				REX BEACH.			
Morits	211	154	177	Love	169	184	224
B'horst	181	196	192	Hirsch	147	147	218
Krumrie	175	208	205	Gerstein	196	180	148
Fesi	174	170	201	Peters	205	184	161
C. Janke	247	196	258	W. M'hes	212	209	199
Totals	988	871	1033	Totals	982	894	948
N. Av. Bk.	839	977	910	Borger C.	864	955	883

SHERMAN PARK.

CYROS.				McDERMOTTS.			
Kellogg	194	196	188	Slatery	202	267	230
Han'ford	200	176	155	Ricker	128	163	139
Stead'an	196	179	227	Kohlman	197	178	164
Weimer	178	224	208	Weimer	150	169	199
Mitchell	221	255	234	B'khardt	214	170	168
				Hoover	133	161	205
Totals	953	1009	1007	Totals	814	835	888

STANDARDS. **TROSTANDS.**

R'ndorf	160	213	227	Schn'der	179	170	168
Stefani	168	189	275	Behrend	163	225	174
Rice	169	206	203	Gerbig	170	158	215
Rudnick	179	145	213	Bruck'er	167	150	224
Mathison	224	161	182	A. Schall	167	201	209
Totals	910	924	1028	Totals	844	954	928

SOUTH SIDE.

CLAREMONTS.				WOODLAWNS.			
A'bright	201	167	172	Fels'thal	200	201	236
Miller	194	215	228	Reed	156	195	148
Kishler	178	218	179	Stevener	162	183	139
Schwartz	170	193	201	Davis	169	176	154
Wolf	180	102	167	Meyers	171	199	168
Totals	960	955	942	Totals	845	954	865

BANKER.

CONTINENTAL.				NATIONAL CITY.			
Pitch	201	147	184	Smith	164	161	195
Schmidt	140	168	218	Hovorka	182	144	158
Kiehl	174	197	175	Bast	167	218	171
Schneider	174	117	177	E'gelbrt	178	168	189
Aubert	142	161	166	Tinney	200	167	161
Totals	840	750	920	Totals	792	803	794

FIRST NATIONAL.				CENTRAL TRUST.			
Seifert	170	189	279	Olson	183	170	173
Sewall	171	166	158	K'uller	160	192	113
P'chard	162	130	160	H'berg	122	151	140
Petrie	178	150	146	Frick	195	148	176
B'strom	182	164	166	Parker	200	154	161
Totals	817	783	799	Totals	880	805	776
Ft. Dear.	730	864	790	Fed. Res.	842	901	770
N. Trust.	740	880	970	Un. Trust	765	749	823

NORTH CHICAGO.

Birk Bros.	779	876	1001	Websters	916	853	871
Strauss	862	916	958	Florists	773	950	846

CICERO BUSINESS MEN'S.

P'S Cafe.	900	921	924	Schillers	813	955	911
B'ks L'y.	900	906	836	Lang's C.	866	862	913

'KELLY' SPONSOR, VETERAN IN LOOP, TAKEN BY DEATH

BY J. G. DAVIS.

Calistus Mulvaney, who for thirty-five years was identified with billiards in the loop district, died at his residence, 3242 Park avenue, yesterday from hemorrhage of the stomach. He was widely known as the father of "Kelly pool" and better known as "Kelly" Mulvaney, than Calistus.

While he did not invent the game, Mulvaney established it in Chicago, starting it at Hannah & Hogg's room, 83 Madison street, at which he was located for twenty-five years. During his last three years he was proprietor of that room, which, eventually went out of business when the property was acquired by the Boston store. Later he located at 179 South Dearborn street, and from there went to Wabash avenue, his last place being the Wabash room at 430 South Wabash avenue, which he sold out four months ago.

In his younger days Mulvaney was a great lover of boxing and seldom missed any of the bouts in and around Chicago. He had a great fund of sporting reminiscences and was a prominent member of the Dugan club and other loop organizations. He was born at Fox Lake, Wis., sixty-five years ago. He leaves a sister and one brother, the latter employed at Sutton's billiard room. Burial will be at Milwaukee tomorrow.

BILLIARD GOSSIP

Bachelder and Jones defeated Colton and Nelson, 50 to 30, in the team tournament at Burdick's.

In the single line event at Foley's Broderick [188] defeated Jones [100], 188 to 81. Tonight Hoppe will play Hughes.

R. S. Hassall of Milwaukee will meet John Moore in the Interstate Three Cushion league at Flenner's tonight.

In the English billiard tournament at Mussey's Franklin defeated Prior [300], 226 to 167, and Pearce defeated McClellan [325], 300 to 148.

Wellington [36] defeated Kelley [30], 35 to 29, in the opening game of the three cushion tournament at Benninger's Madison street room. Levin and Kovanik tonight.

Walker Cochran won the second block of his match with Fred Conklin at Conklin's room, 350 to 39, going out in fourteen innings for an average of 38. Cochran had high run of 179. The third block will be played tonight at Mussey's.

Lauben [50] was in fine form in the class A tournament at Mussey's and defeated Falk [47], 50 to 30, in sixty-two innings. He led 27 to 15 at the fortieth inning and after a miss made 16 points in eight innings. In the class B event Lewis [58] defeated Radtke [38], 33 to 21, getting high run of 5. Tonight Ward will play Juul and Forrest meet Halliday.

The second half of this week's games in the South Side Traveling league left the final results as follows: Scott of Jenkins' defeated Hunerbein of Metcalf's, 70 to 62; Frazer of Frazer's defeated Kunne of E. A. R., 70 to 48; Weidrake of Roseland defeated Coffey of De Luxe, 70 to 56; Albee of Brueck's defeated Garlick of Lemmer's, 70 to 67.

HONORS FOR W. NORTHCOTT

The fourth weekly shoot of the Chicago Revolver club was won by W. P. Northcott with 221, at the range, 1800 North Halsted street, last night. Walter Wolff was second with 205. J. J. Schumacker was third with 200. Scores:

W. P. Northcott, 221; Walter Wolff, 205; J. J. Schumacker, 200; John Turner, 196; Ward Douglas, 192; G. S. Reynolds, 190; T. D. Tuite, 186; R. J. Blume, 169; H. W. Schreyer, 167.

'DANNY' MAHER, NOTED JOCKEY, DIES IN LONDON

LONDON, Nov. 9.—Danny Maher, American jockey, died at a private hospital here today after an illness caused by pulmonary affection, which induced his retirement from the turf three years ago. Maher was 39 years old.

Maher was an American and got a start in his early racing on American tracks, where his long string of successes attracted him to England and the famous races of this country.

Danny Maher and Tod Sloan were ranked as the two greatest jockeys of all time. Maher was a star performer on English race tracks for nine years before he retired, and in this time had the mount of three Derby winners. He frequently rode for the king. He rode Rock Sand, Cicero, and Spearmint to victory at Epsom Downs.

Maher won the Doncaster St. Leger with Rock Sand in 1903 and captured the Oaks in 1906 with Keystone II. In 1909 he repeated his victory in the St. Leger classic with Bagardo. He also won the French Grand Prix in Paris once.

Born in Hartford, Conn., Maher took to the game with his first mount about 1896. He left for England in 1900 and did all his racing on European tracks after that. Maher was the possessor of a fortune estimated at about $300,000 at his death, the fruits of his turf winnings.

THE Studebaker Corporation, with its production of 80,000 cars a year—the largest producers of fine cars in the world—gives you the obvious advantages and economies of large production. Yet, if you demand the exclusiveness and distinction which special finish gives, Studebaker will finish a car exclusively for you, even encouraging you to use your own personal taste in selecting the color of the body and the interior fabrics and appointments.

And Studebaker finish work, whether regular or special, is done by Studebaker, whose good name for fine body finish is nation-wide.

We invite you to attend our Special Display of Studebaker Closed Cars—including new models in Limousines, Sedans, Broughams, Coupes and Landau-Roadsters.

Brougham price.....$2700
Limousine price.....$2600

L. MARKLE CO.
Studebaker Automobiles
Michigan Ave. at 21st Street

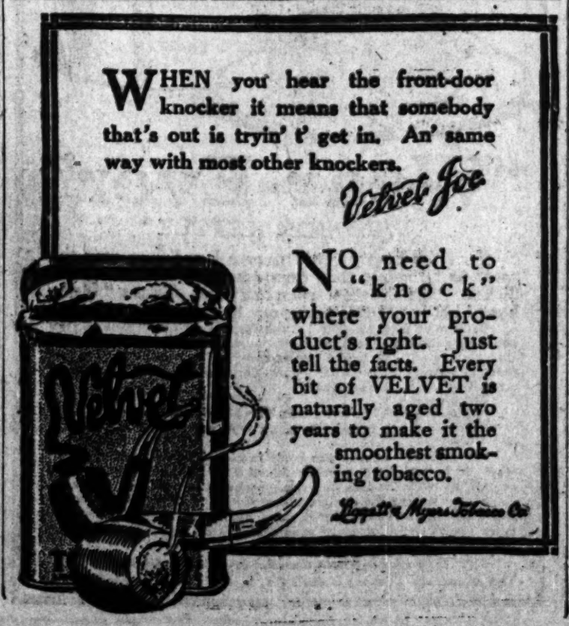

WHEN you hear the front-door knocker it means that somebody that's out is tryin' t' get in. An' same way with most other knockers.

Velvet Joe

NO need to "knock" where your product's right. Just tell the facts. Every bit of VELVET is naturally aged two years to make it the smoothest smoking tobacco.

Liggett & Myers Tobacco Co.

COLLOQUIAL FRENCH:
When You're Larkin' Call 'Em Garcon.

A Solid Vote Is Sometimes Solid Ivory

THEIR FAVORITE AUTHOR:
Guardian's: Ward.

PLAYERS OPEN NIGHT TENNIS ON PIER FLOOR

Municipal Recreation Spot Scene of the First Indoor Contests.

BY KEENE GARDINER.

The auditorium of the municipal pier, which echoed to the airs of concert bands and furnished recreation for dancing merrymakers last summer, was turned into a resort for winter tennis last night. Officers of the Associated Tennis clubs, who devised the scheme for making use of the pier floor space for winter recreation, and their wives played the first sets of indoor tennis.

Tennis all winter, open to all Chicago fans, is the plan of the club officers. A tournament will start Saturday, Nov. 18, at the pier. It will be an open meet, just as were the summer championship turf and clay court tourneys, and will mark the high tide of the sport in this city. Entry blanks will be issued to all clubs and associations in this district. E. H. Hess will receive nominations. It is probable that a field of more than 100 will take part in the novel tournament, which will be made an annual feature.

Three Thousand Lights.

Three thousand electric bulbs about the high arched roof of the auditorium made the place as light as day for the players last night. Two double courts were constructed on the hard maple wood floor, which furnished dancing facilities for thousands throughout the summer. Nets were strung on cables stretched across the entire floor, and attached to girders at each wall of the auditorium, the bottoms being clamped to the wooden floor.

The balls bounded about as high and fast on the wood as on clay courts, and the footing was much easier than concrete. As a result the players felt at home and were able to put up fast tennis, considering the unusual conditions and lighting.

Plan Concrete Courts.

After the winter tennis gets in full swing a week from tomorrow, new courts will be laid on the concrete flooring of the sheds alongside the elevated surface car tracks at the pier. These will be held open for Chicagoans throughout the cold weather. Regular doubles courts will be marked off and nets will be strung on cables stretched the regular height from girders on one side of the shed to the other. The roof of the shed is sufficiently high to give no trouble from this source, even for inveterate lobbers.

Twenty or thirty courts are considered in the plans for the accommodation of the racquet devotees, and it was pointed out that the entire half mile length of the sheds could be turned over for tennis if the sport took hold. As the sheds are not electrically lighted, play will be confined to the day time. City officials are cooperating on the plans, because it seems a fine way to make use of recreation facilities which would otherwise be of no use to citizens through the winter months.

Stewart Starts Ball A-Rolling.

The idea of taking over the pier space for indoor tennis originated with J. C. Stewart of the Sherwood Tennis club and officers who were associated with him as president of the Associated Tennis leagues during the 1916 summer season. Officials of the Chicago harbor and subways commission, in charge of the municipal pier, were interested and aided in the plan. The scheme was worked out by the tennis club men and city officials in the last month.

The party which played the first sets on the indoor courts last night was composed of Mrs. J. C. Stewart, Mrs. C. R. Pierce, Mrs. Fred Fisher, J. C. Stewart, L. J. Lunn, Harry S. Walsh, Gregory Rose, William Swift, C. R. Pierce, C. H. Ware, Fred Fisher, and Glen Morris, associate editor of Tennis Review.

MARSHALL BEATEN TWICE IN CHESS EXHIBITIONS.

Frank J. Marshall, American chess champion, gave an exhibition of simultaneous play last night at the University club. He was opposed by Louis Boisot, E. L. Millard, E. T. Gundlach, F. S. Colburn, R. T. Woodyatt, A. A. Radtke, Edwin Balmer, W. M. Le Moyne, C. H. Conrad, W. S Gilman, Felix Boldenweck, and A. Flegaus.

Mr. Boisot won one game out of two, Mr. Radtke drew and won the prize offered by the champion. In the afternoon Mr. Millard defeated Marshall.

TEN CYCLE TEAMS IN LEAD.

Boston, Mass., Nov. 9.—The ten remaining teams in the six day bicycle race here were tied for the lead at 10:30 o'clock tonight. Each team had covered 763 miles and 1 lap. The fourth day of the racing was started at 7:30 p. m. and will continue until 5:30 o'clock

STARS OF PURPLE OUT, CAUSING BIG GLOOM; PLAY IOWA TOMORROW

BY EVAN STONE.

Gloom began to settle on the Purple camp yesterday when it became known Capt. Driscoll and "Dad" Ulrich may be unable to start against Iowa Saturday. Driscoll has been on the injured list since the Lake Forest game and a twist received in the battle with Indiana again hurt his leg.

In spite of Trainer McGill's efforts, Pattie's legs refuse to round into such shape that Coach Murphy feels it safe to scrimmage him. It is likely that unless Pattie's "kickers" limber up today he will grace the side lines tomorrow for the first time in his football career.

Ulrich Reported Sick.

Ulrich, who has held the right guard job, is reported sick. Coach Murphy is afraid his veteran is out of it for tomorrow and yesterday he had Mulder practicing in the position. Mulder has been alternating with Zanger at left guard, and his removal to the other side of the line will bring one of the substitutes, possibly Mayer, into the limelight as a relief man for Zanger, although Randolph, general utility lineman, may fill the place.

If Capt. Driscoll is out of the game, the punting will fall to Norman, right end, or to Ellingwood, right half. Norman has shown that he can get as great a distance to his kicks as Driscoll, but he hasn't the same cunning in placing the ball.

Light Scrimmage Given.

Coach Murphy gave the varsity a light scrimmage yesterday against the freshmen, preceded by a signal practice which rehearsed the entire repertoire of plays. The second team was given a longer workout in both signal practice and scrimmage.

IOWA.

Iowa City, Ia., Nov. 9.—[Special.]—Coach Jones gave his Hawkeye squad a long signal drill today, polishing the offensive work. The yearlings used Northwestern plays and failed to make consistent gains in the scrimmage. Iowa regulars showed great scoring strength, carrying the ball far and often. Captain Laun, right end, still is on the side lines, but Reed played his position well. Left Halfback Mendenhall is still lame and Duncan filled his shoes capably. Both these cripples and Bowlesby, right tackle, will be able to play against Northwestern. Iowa sentiment now crystallized into belief the Hawkeyes will win. The team leaves here tomorrow morning following "pep" rally.

— IN THE — FOOTBALL CAMPS

Urbana, Ill., Nov. 9.—[Special.]—Hard practice in preparation for the Chicago game, Nov. 18, began today. Scrimmage with the freshmen whom Assistant Coach Jones has been drilling in Maroon plays all week lasted until after dark, when the lights were thrown on Illinois field and the ghost ball was put into play. Several of Stagg's formations were attempted and the yearlings met with little difficulty at first in making considerable gains when using those involving the forward pass. In anticipation of a record crowd at the Maroon game G. Huff has started preparing extra seats on the west side lines and platforms at both ends of the field. Homecoming crowds this year are expected to bring a demand for 20,000 seats, a record number here.

OHIO.

Columbus, O., Nov. 9.—[Special.]—On a slippery field Ohio State's players finished up their severe practice in preparation for the Indiana game. Much of the time was given over to the perfection of what Coach Wilce thinks will be a successful defense against the system of forward passes which the Stiehm players are expected to use. Gordon Rhodes was in such shape that he had the call as left half back and now is expected to start there Saturday. Ohio State undergraduates are proclaiming loud and long against the dangers of overconfidence.

INDIANA.

Bloomington, Ind., Nov. 9.—[Special.]—While a drizzling rain fell and the field was extremely soft from the precipitation of the last five hours, the Indiana team staged a scrimmage this evening with the freshmen. The varsity pulling off several nice plays which are to be relied on as the offense against Ohio State Saturday. When the ball was switched the youngsters made a couple of touchdowns, using the plays of the Buckeye eleven.

It has been planned for the varsity to depart for Columbus tomorrow night in a special sleeper. The entire student body will assemble on the campus and march to the station headed by the band and drum corps to give Stiehm's warriors a sendoff.

LOYOLA ENDS DRILL FOR CONFLICT WITH LAKE FOREST SQUAD

Loyola and Lake Forest academy belligerents finished their heavy practice yesterday for their combat at Weeghman park tomorrow afternoon. Coach Trowell at Loyola and Seiler at Lake Forest put their youngsters through a scrimmage and reports from each school showed that the combatants came out of the drill without the loss of a single man. Each school is expected to put its full strength on the gridiron at the start.

Oak Park High schoolers, accompanied by Coach Thistlethwaite, will make their first long trip of the season by going to Toledo tonight. Originally the suburbanites were scheduled to play Ann Arbor, Mich., but the contest was cancelled. Seventeen players will engage in the contest against Waite High. The following week Lake Forest academy is scheduled to meet Scott High of the same city.

At De Paul Coach Paupa put in another busy day preparing his team for the St. Johns eleven from Danvers, Mass. This game will be played at Weeghman park a week from tomorrow and will be the first interscholastic intersectional scrap of the season.

AUSTIN HIGH BOYS BEAT TECH COLLEGIANS, 7 TO 6.

Bendelow made a goal after touchdown and that one point gave Austin a 7 to 6 victory over the Chicago Technical college, at the former's field yesterday. Fryer went over for the Austin touchdown and Crory made the point. Tech points. Lineup:

Austin (7).		Chicago Tech. Col. (6).
R. E.	Bendelow, Larr	ami ..... L. E.
R. T.	Lamee	amble ..... L. T.
R. G.	Bramha	Norman, Crory. L. G.
C.	Decker	Kirby ..... C.
L. G.	Fitro	Papes ..... R. G.
L. T.	Jones	Countryman ... R. T.
L. E.	Scott	Ahoraft ..... R. E.
Q. B.	Fryer, Fannins	ramer ..... Q. B.
R. H. B.	Elworthy, Fryer	Iarris ..... L. H. B.
L. H. B.	Marcy	Maise ..... R. H. B.
F. B.	Sweeney	Thode ..... F. B.

Touchdowns—Fryer, Crory. Goal from touchdown—Bendelow. Referee—Miller. Umpire—Kelley.

GLASTENBURY HEALTH UNDERWEAR FOR MEN

PROTECTION against chilling of the body; often a fore-runner of colds, pneumonia and rheumatism.

Famous over half a century for its superior qualities.

Every garment shaped to the figure and guaranteed not to shrink.

Glastenbury Two-Piece, Flat Knit Spring-Needle Underwear is made in fifteen grades, several weights of fine wools, worsted and merino.

Adjustable drawer bands on all except $1.65 grade.

Natural Gray Wool, winter weight	per garment	$1.25
Natural Gray Wool, winter weight	per garment	1.75
Natural Gray Wool, winter weight (double thread)	per garment	2.00
Natural Gray Wool, light weight	per garment	1.25
Natural Gray Worsted, light weight	per garment	1.75
Natural Gray Australian Lamb's Wool, light weight	per garment	2.00
Natural Gray Worsted, medium weight	per garment	2.00
Natural Gray Australian Lamb's Wool, winter weight	per garment	2.50

FOR SALE BY LEADING DEALERS
Write for booklet—sample cuttings. Yours for the asking.

Glastenbury Knitting Company, Glastenbury, Conn.

WAKE UP FEELING FRESH AS A DAISY

Get a 10 Cent Box of "Cascarets" for Your Liver and Bowels

Tonight sure! Take Cascarets and enjoy the nicest, gentlest liver and bowel cleansing you ever experienced. Let Cascarets liven your liver and clean your thirty feet of bowels without griping. You will wake up feeling grand. Your head will be clear, breath right, tongue clean, stomach sweet, eyes bright, step elastic and complexion rosy. They're wonderful. Get a 10-cent box now at any drug store. Mothers can safely give a whole Cascaret to children at any time when they become cross, feverish, bilious, tongue coated or constipated—Cascarets are harmless.—Adv.

RING AND CO-EDS OFF FOR ITHACA TO SEE BIG TILT

Pilots Girls and the Michigan Squad to Annual Contest at Cornell.

BY RING W. LARDNER.

Ann Arbor, Mich., Nov. 9.—Twenty co-eds, twenty-three alleged football players, three coaches, one trainer, and one pretty good reporter left Ann Arbor tonight for a place called Geneva, which is the site of a college called Hobart, in a state called New York.

According to the time table, the party will reach Geneva about noon tomorrow. There the alleged football players will practice football on Hobart's field, while the coaches and trainer look on and advise and the reporter entertains the twenty co-eds.

Some Championship.

On Saturday morning the entire party will get aboard a Lehigh Valley train and run on to Ithaca, which is where Cornell is at. Cornell has a football team which has challenged our twenty-three boys to a football match of some sort for the championship of something. The game will be played on Saturday afternoon, and I will tell you how it comes out if I am not too busy being polite to the co-eds.

The latter are an unexpected pleasure. The railroad company announced yesterday that it would provide a special car for the girls if as many as twenty wanted to take the trip. As many as twenty expressed their desire and produced the cash money to pay for the tickets. So a female Pullman was coupled on behind the two football cars and loaded up with members of the so-called fair sex.

Thus it happens that for once the girls are running after us.

More Students Leave Tonight.

Tomorrow night a whole special train loaded with male rooters and a band of fifty-three pieces will leave Ann Arbor for the battleground, getting there in time to have lunch before the pastime. The entire company will return Saturday night on the same train, win or lose.

There was a "pep" meeting at the Hill auditorium tonight. The football squad and its coaches attended and made brief and original speeches on determination, fighting spirit, etc. I stayed away, for fear of getting too enthusiastic to write an impartial review of the game.

From the auditorium the team was drawn to the station by human horses. And at the station more speeches were made, and the chill night air was rent with Michigan yells.

More Fight This Season.

Otherwise, Michigan thinks it has a chance to trim the Ithacans and get somewhere near even for the terrific beating received last year. Mr. Yost avers his team is no better on paper than in 1915, but that there is 50 per cent more fight to this bunch. The remarkable finish the Wolverines made in the Syracuse game has done them a world of good, the coach says, and now they won't believe they are licked until the battle is all over and the scoreboard shows a clear majority for the Democrats in the electoral college.

Yost gave 'em a light workout today. I saw the practice, but it was secret, so I can't tell you anything about it except that Michigan has over 500 plays and that Sparks, the phenomenal quarter back from Jackson, probably will start the game. Sparks has a bad knee, but will stick as long as it does. His understudy is Zeiger, who did as much as anybody in the ninth inning rally that defeated Syracuse.

Expects Yost's Men to Score.

Capt. Maulbetsch practiced kicking goals from touchdowns for more than half an hour. This is pretty good evidence that he expects his team to make a touchdown or two. Dunne and Raymond did the punting in practice, and probably will share that duty in the Cornell game.

Your reporter was taken in hand by Harry Tuthill, who is trainer for the Detroit Tigers in the baseball season, and is now acting in his official capacity for Yost's team. We went to the training table for lunch, and he introduced me to those of the athletes whom I didn't know and some I did. Among the latter was Morrie Dunne.

"This is young Dunne," said Harry. "He's the ex-governor of Illinois."

No More Springfield!

"I should worry," said Morrie. "I'm sorry the old man was licked, but I'm glad we don't have to live another four years in Springfield."

We had lamb chops, toast, and jelly omelet. In addition they gave me a chocolate eclair and a cup of coffee, delicacies which were denied the athletes. Mr. Yost came in when the meal was nearly over.

"Well, what's new, I ast him."

"The American public is a bunch of rummies," he replied. "They know the country is prosperous, but they haven't the brains to know why. So they're going to reelect Woodrow Wilson and when this war stops, Lord help us"—and so on.

Douglass Takes Him in Charge.

Prentiss Douglas, an assistant coach and a man I feel sorry for, because he has an only son and the son can't even talk yet, led me to the football field. There were so many football players that it looked like Harvard. On one gridiron two class teams were bitterly battling. On another the soccer players held sway. On another Coach Buzz Catlett's reserves were engaged in a game with Coach McGinnis' freshmen. And the varsity and scrubs were engaged in shadow scrimmage to perfect the former's defense.

CORNELL.

Ithaca, N. Y., Nov. 9.—[Special.]—The Cornell and Michigan elevens will line up against each other on Saturday with betting even. The first arrivals of the big crowds of Michigan and Cornell alumni and rooters came to town this afternoon. The Red varsity went through its last practice in the stadium, defeating the scrubs with ease.

Capt. Mueller was still out of the lineup, Fischer, a sub full, tackling his place. Fischer may be called upon to get in Mueller's place if the captain is taken out. The remainder of the varsity played the same as it has all this week.

In the Wake of the News

By RING W. LARDNER

OUTSIDE of the tackles and guards and half backs, the selection of an All-Conference football eleven this fall is as easy as rolling on a log.

The writer has seen all the Conference teams this year, except Indiana, Iowa, Minnesota, Illinois, and Ohio State, and believes that the players honored in the accompanying selections are undoubtedly the pick of the Big Nine in their positions.

I would make Bart Macomber captain of this honorary eleven, he being the only member of it I know personally. Bart is a half back at heart, but has played his most important games this season in the quarter back position. He has been consistently good all year, but particularly so in the Wisconsin and Chicago games.

The writer hesitated a long time between Sprafka of Minnesota and Driscoll of Northwestern for one of the half back berths, finally selecting Driscoll, so as to keep down the quantity of Gophers on the team. The other half back job could be given to no one but Harley, whose father is on THE TRIBUNE, besides which the boy is a real football player and practically won single-handed the games against Illinois, Wisconsin, Indiana, and Northwestern.

Though Wyman is said to have used bad judgment at a crucial moment in the Illinois game, the Gopher full back is given the call over the others by virtue of his versatility. He can pass wonderfully, interfere and block with great effect, and is worth two or three men on defense. His play against Chicago and Wisconsin was marvelous.

J. Hansen, the Minnesota center, appears to outclass his rivals. His passing has been accurate all season, even in the most intricate plays, and that he is fast and active was shown when he broke through and blocked one of Simpson's kicks in the Wisconsin game and carried the ball thirty-five yards and across the Badger goal line before he was nailed from behind.

Sinclair of Minnesota is planted at one guard and Stewart of Illinois at the other. Sinclair was strong against the Illini, the Badgers, and the Maroons, while Stewart's showing in the Wisconsin game alone entitles him to recognition.

Hauser of Minnesota is the best tackle in the Conference, and his right to one of the tackle positions goes unchallenged. One of the Courtneys of Ohio State deserves the other for his performance in the crucial Northwestern battle. I don't know which one this is.

No one will question the selection of Baston and Meyers for the end berths.

Some day soon our All-American selections will be printed weeks ahead of Walter Camp's or any other Walter's.

LARDNER'S ALL-CONFERENCE

Pos.	Player.	College.
End	Baston	Minnesota
End	Meyers	Wisconsin
Tackle	Courtney	Ohio State
Tackle	Hauser	Minnesota
Guard	Stewart	Illinois
Guard	Sinclair	Minnesota
Center	J. Hansen	Minnesota
Quarter back	Macomber	Illinois
Half back	Driscoll	Northwestern
Half back	Harley	Ohio State
Full back	Wyman	Minnesota

YALE LOSES ROBT. BINGHAM.

New Haven, Conn., Nov. 9.—Robert S. Bingham, veteran half back on the Yale football team, who has been out of the game for two weeks on account of illness, will be unable to play any more this season. This was announced tonight by Dr. Greenway, the team's medical adviser. Bingham has an organic weakness and the phsician told him that to play further would be dangerous to his health.

MAROONS CHECK ALL SEATS SOLD FOR FINAL GAME

BY MAROON.

There will be no ticket scalping scandal for the Minnesota game on Stagg field on Nov. 25, as was the case at the Illinois game last year. Business Manager Merriam is keeping track of every ticket sold and there will be little chance for speculators to get hold of the pasteboards.

The students have first call on the broads and bought over 1,000 the first day. Tonight the alumni mail orders will be opened. Even such precautions as making each student present his tuition receipt when purchasing a ticket were enforced and a limit of two seats was observed.

Requests for seats from the public will be opened after each alumnus has been given two tickets. Mr. Merriam declares that he expects the students and alumni to reserve at least three-fourths of the west stand.

The remainder of the concrete bleachers, the Minnesota stand, and the end bleachers will go to the public. It is almost certain that there will be no seats left by the day of the game. There will be no standing bleachers, but seats will be placed where the playing standing areas are now located. The total seating capacity will be 26,000.

Let us tailor you an overcoat suited to your particular style; cut on smart, new lines—but not extreme; a coat of good taste, sure to be as correct next season as this.

Suits, $30 to $60
Overcoats, $30 to $85

Jerrems
Tailor for Young Men

7 North La Salle Street
Three Stores: 314 South Michigan Ave.
71 East Monroe Street

Reo

Showing That the Price of Reo the Fifth Is No Indication of Its Quality

LAST WEEK in this newspaper we published a Reo advertisement calling attention to the fact that, for the first time in many months, we could make fairly prompt deliveries of Reo the Fifth in two types—the popular town car and the new 5-passenger enclosed car for which there have been so many requests.

IN THAT AD there was an important error—at least we thought it very serious at the time.

A MISTAKE OF $400—no less—was made in quoting the price of the enclosed Reo model.

IT WAS QUOTED $1425, instead of $1025—almost 50 per cent more.

AND YET THAT SEEMED to have no influence at all on the demand.

IN FACT THE FIRST we knew of the error was when a customer mentioned it as being "a mighty reasonable price for such a car."

YOU SEE he was looking at the car!

WE HASTENED to correct it, of course, but with equal haste we got Lansing on the phone to ask if the factory couldn't increase our allotment of that model—for it was apparent we could sell ten times as many enclosed Fours if we could get them.

FACTORY COULDN'T—all other points are calling just as insistently for them.

BUT THE POINT IS it didn't seem to matter whether the price of Reo the Fifth was what it is ($875 for the touring car, and $1025 for the enclosed model), or 50% more than that, buyers would still consider Reo the Fifth "The Gold Standard of Values."

IF YOUR ORDER IS IN at once, we may be able to supply you—all depends on how many get in ahead of you. So today won't be a minute too soon!

Reo Motor Car Company
Lansing, Michigan

Reo Motor Car Co. of Chicago, Inc.
1218-1220 Michigan Avenue
Telephone Calumet 6059

$1025
f. o. b. Lansing

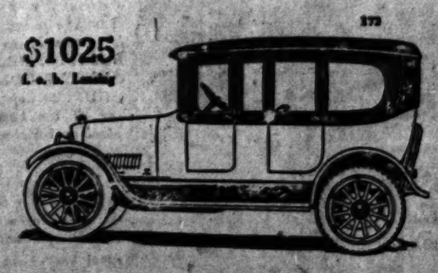

U. S. TO START ELECTION FRAUD INQUIRY MONDAY

Grand Jury to Get Evidence—Clabaugh Goes to Sift Plot In Minnesota.

Grand jury investigation of alleged election frauds committed in the middle west will be started Monday, according to District Attorney Clyne. Proof of fraud has been gathered by investigators stationed in various sections of the federal district on election day. Frank C. Dailey, an assistant attorney general from Washington, arrived in Chicago yesterday and will take charge.

That the government has discovered evidence of a wholesale conspiracy in the northern Minnesota district to debauch the election was admitted after Minister C. Clabaugh, chief of the local bureau of investigation, departed suddenly for St. Paul. With him went several investigators.

In a statement issued by Mr. Dailey, after his conference with District Attorney Clyne and Joseph B. Fleming, he declared an extended investigation would be made.

"We are not concerned with whom it hits," Mr. Clyne said. "Our evidence shows that both Democrats and Republicans have committed frauds.

"We have evidence that much money has been used wrongfully and that in some communities actual conspiracies of far reaching effect were hatched and carried out. Also many complaints have come in that various big manufacturing plants have gone so far as to threaten to discharge their employes unless they cast votes for favored candidates.

"It is surprising at the great number of firms which have been accused of intimidation of this sort. Also it is my intention to investigate the reasons why the names of many of the big contributors were not made public, as is required.

"Another phase to our investigation will be the use to which the mails were put. Also we have evidence that the mails have been used to intimidate voters. The prosecutions will be based on the grounds of conspiracy to injure civil rights of citizens."

Unless a delay is necessary the matter will be put before the grand jury Monday and summonses and capiases will be issued for witnesses.

SPEEDS TO WIFE'S BEDSIDE.

James Oldfield Informed Wife Is Dying in Cincinnati from Poisoning.

"Not dead, but dying in the general city hospital."

So ran a telegram which James Oldfield 1007 Davis street, Evanston, received yesterday from Cincinnati. He and his brother-in-law, Albert Houston, left last night to go to the bedside of Mrs. Estella Oldfield, 28 years old, who is thought to have taken poison.

He did not know why she should try to commit suicide, he said, but said she had been a sufferer from a chronic disease. They have been separated for seven months. They have a daughter 8 years old.

Our Great Semi-Annual

Dress Sale

Starts Today

YOUR unrestricted choice of over 600 splendid new dresses—for evening, theater, opera, afternoon, street, shopping—many direct copies of the latest imported and American creations—made of fine satin, chiffon, taffeta, charmeuse, also serges—net, lace, velvet and jet trimmed. Values upwards to $67.50, on sale today and Saturday—only

$16.75

No mail or telephone orders filled. No exchanges. No refunds.

Sale starts promptly today at 8:30 a. m.

The Leiser Company

324 South Michigan Avenue

A Message to Men With a "Will"

You want shoes that *will* give your feet a "comfort chance"—that you *will* feel an eagerness to walk in—shoes that *will* give "wear satisfaction" and are "chuck" full of "pep" and "go." If you *will* look in our windows—you *will* come in and be fitted with WALK-OVER SHOES. You *will* decide that they are the shoes FOR YOU

The "Manhattan" Model

Here is a straight last so good that the original lines have not been changed for years, yet it is one of the most popular shoes today with the well groomed, conservatively dressed man. Made of Black Kid and Dull Calf, close trimmed medium weight sole.

$6

Walk-Over Shoe Store

Look for the Front with Archway between Monroe and Adams Streets

131 South State Street

MARSHALL FIELD & COMPANY

The Store of the Christmas Spirit

The Third Annual November Selling of Manufacturers' Remaining Stocks

Women's Moderately Priced Street and Afternoon Dresses

Offered in Many Cases at Less Than Their Former Costs.

Velvet and Georgette Crepe—$25. Brocaded Silk Crepe—$15. Charmeuse Silk—$20.

Crepe Meteor, $15.

Wool Jersey—$20.

Georgette Crepe—$25.

Embroidered Serge, $12.

Serge Suiting—$20.

This opportunity to duplicate many of the season's most popular late models enables us to offer the most striking values to be presented here this season. This is a two-days' selling event and those who choose earliest will have practically unlimited styles, light and dark colors and all sizes from which to make selections.

Eight representative styles are sketched, offering—

Afternoon Frocks

of Georgette Crepe, plain and in combination with chiffon velvets, satins or crepes de Chine;

$15, $17.50, $20, $25

Street Frocks of Jersey

attractively trimmed

$20, $25

Street Frocks of Serge

Tremendous variety—prices

$12, $15, $18

We believe a personal inspection will convince any woman as to the exceptional nature of this offering. Only a limited number of any one style.

Sixth Floor, Wabash Avenue.

CARSON PIRIE SCOTT & CO.

Varied Styles and Splendid Values in Misses' Winter Apparel

New to the season—in all the favored fabrics, the most sought colors, surely here is a week-end gala occasion in suits, coats and frocks for young women. And each mode has those graceful little touches which mark it unmistakably for youth.

More Than Twenty-Five Styles in Misses' Winter Suits at $25.00

The style pictured here at the right is representative only. It is developed in broadcloth, with trimming and buttons of fur and bands of velvet.

There are suits of wool velours, of velour checks, of gabardines with and without furs, in these splendidly worth while groups of suits, all exceptional at $25.

The new velveteen and velvet suits young women have been asking for are daily arriving here in the most fascinating styles—at prices $37.50 to $150.

Suit of Broadcloth, $25

Rich-Looking Fur Collars on Misses' Wool Velour Coats at $27.50

The lines of these coats are exceptionally good, smart and with just the proper flare.

The new silhouette is attained by the holding of the fullness with two little strap belts. To be had in green, navy blue and Burgundy. Sketched here at the left. $27.50.

Weather-proofed coats in new assortments present many novelties. Beginning at $7.75 there are raincoats in smart unusual effects. Imported rain-capes of rubberized silks are $50.

Coat of Wool Velour, $27.50

Collars of Natural Raccoon on Misses' Wool Velour Coats at $45

The soft, fine fabric is wonderfully adaptable to this attractive mode.

Its long, clean-cut, girlish lines make this coat exceedingly desirable. Note the small odd belt buckled at the front. Here in brown, green, Burgundy. Sketched at the right. $45.

Evening coats for opera wear offer a wealth of choice. There are broadcloths, some with fur, at $45 to $75. Silk velvets in exquisite shades are $110 to $135.

Coat of Wool Velour, $45

White Broadcloth Collars and Cuffs on Misses' Serge Frocks at $22.50

This is a quaint mode with its bolero-like bodice cross-tucked and the skirt cross-tucked, too, to form the semblance of flounces.

A thoroughly likable frock to be had in Burgundy, brown, navy blue and plum color. Sketched at the left. $22.50.

Beautiful afternoon frocks of charmeuse are richly designed, at $25 to $97.50. Serge frocks begin at $16.75 and offer variety of styles up to $67.50.

Frock of Serge, $22.50

Soutache Braiding in Varied Colors on Misses' Serge Frocks at $32.50

One of the most interesting and individual styles is pictured in the frock at the right. The serge is navy blue braided in green, silver gray or old blue.

The deep collar and vestee are of beige color Georgette crepe with tiny lace frillings. Sketched at the right. $32.50.

Young women's evening gowns of tulle over silk are charming at $25. Flowered silver cloth veiled in silk nets, white charmeuse frocks embroidered in gold, up to $150.

Frock of Serge, $32.50

New Fashions for Girls

For every age of girlhood from six to sixteen there are lovely new things incoming each day. Practical coats and frocks in a host of styles.

And fairy-like frocks for dancing school and Thanksgiving parties. Coats, too, of rich velvets in beautiful colors. All priced most attractively.

Fourth Floor, South

Women's New Blouses of Georgette Crepe, $6 & $8.75

These models should interest the woman who is seeking "different styles."

Charmingly made of net over chiffon, comes the style at the left, trimmed with rows of cluster tucks on sleeves, cuffs, bodice and sailor collar. Filet-pattern lace edges the collar and trims the front. Price, $6.00.

Extremely attractive is the Blouse sketched at the right, made of Georgette crepe, which boasts wee plaited frills on sailor collar, turn-back cuffs and down the front. Price, $6.00.

With sleeves of Georgette crepe, deep cuffs and bodice of shimmering satin in suit shades, ivory or shell pink, the Blouse illustrated at the center gains distinction by its large shawl collar. Price, $8.75.

Sixth Floor, Middle Room.

Women's Separate Skirts—A Special Offering

$7.75—$8.75—$10

The vogue of the separate coat and the Russian blouse makes highly popular such Skirts as these. A special purchase of 500 brings noteworthy values.

At $7.75—Serge Skirts, gathered beneath an unique, pocketed girdle and finished with a frill. Sketched at the right.

At $8.75—Excellent quality velveteen is used in the Skirt at the center; trimmed with braid and rows of silk stitching.

At $10.00—Smart broadcloth Skirts, silk braid trimmed on yokes and front panels. Sketched at the left.

Sixth Floor, South Room.

Featured in the Important November Sale

Women's Smart Warmth-Giving Street Coats—Exceptional at $25 to $40

Only by working closely with manufacturers, selecting fabrics, choosing designs, and buying in tremendous quantities, are such values possible. Many women, in selecting new frocks, will wish also to purchase one of these specially priced Coats, warmly interlined and, in many cases, fur-trimmed.

Sixth Floor, North Room, State Street.

F. N. Matthews & Co.

Outfitters to Women

21 East Madison Street

Between State and Wabash

Ladies' Coats AT Reduced Prices

Wool Velour, Broadtail Cloth Trimmed, $37.50

The desire to possess one of these smart Coats will assert itself the moment you see them.

They possess a marked degree of refinement, a satisfying art only associated with MODEL garments of the higher order—and at REDUCED PRICES.

There is an almost unlimited range of materials, varying from the rough English tweeds to fine BOLIVIA, BROADCLOTH, WOOL VELOUR, to say nothing of the beautiful plush and Velour De Nord Coats.

Any woman who sets out to pay $25.00 or more for a TOP COAT will find her ideal here.

F. N. MATTHEWS & CO., 21 East Madison Street

CARSON PIRIE SCOTT & CO.

Boudoir Doll Lamps, $2.75

(As Pictured)

A wonderfully attractive little lamp for milady's boudoir, and the very Christmas gift sure to be acceptable.

The doll head is made of a composition marble or enamel, and the quaint colonial costume, of various colored silks and satins, forms the attractive silk shade.

Fitted with bulb ready for use, $2.75.

Fifth Floor, North

ECONOMICAL WOMEN must have THE TRIBUNE—because much of its advertising—merchandising news—is not found in any other newspaper.

SECTION TWO.
GENERAL NEWS, SOCIETY, MARKETS, WANT ADS.

The Chicago Daily Tribune.

THE WORLD'S GREATEST NEWSPAPER

CIRCULATION
OVER 800,000 SUNDAY
OVER 400,000 DAILY

FRIDAY, NOVEMBER 10, 1916.

* 17

SANTA FE STARTS LEGAL ATTACK ON ADAMSON LAW

Suit Filed in Kansas to Enjoin the District Attorney and Labor Leaders.

"ILLEGAL AND UNWORKABLE."

Kansas City, Kas., Nov. 9.—[Special.]—A bill declaring the Adamson law "unconstitutional and unworkable" and asking that the district attorney and "labor leaders" be enjoined from putting it into effect was filed in the federal District court here today by the Santa Fé railroad. The Union Pacific has already taken similar action.

The claim of unconstitutionality is based on allegations that the law is not a regulation of commerce, but "a mere experiment for future decision as to whether there ought to be any legislation"; that it violates the fifth amendment by depriving the company of its liberty of contract and property; that it "unjustly excludes certain railroads and employés from its operation"; and that it inflicts enormous penalties.

Violates Present Agreements.

Attention is called to agreements with train employés, none of which, it is said, contemplates that employés shall work a fixed number of hours. Instead, it declares, because of the nature of train service, the trip—in terms of hours or mileage, as preferred by the men—is the basis of compensation.

"There is no such thing as a standard day's wage in the railroad service," says the bill. "The Adamson act, therefore, is not capable of application."

The defendants are District Attorney Fred Robertson and several train service employés.

Almost All Belong.

Substantially all the company's 7,200 employés, says the bill, are members of the organizations mentioned and have a common interest with the employés named as defendants.

Considerable space is devoted to explaining why the company considers the law unworkable.

"The peculiarities of railroad train service," it is declared, "necessitate the employés engaged in the operation of a train shall remain on duty until the train reaches the terminal where such train employés reside, or can be accommodated with lodging between trips, where the incoming employés can be replaced by other employés, where there are tracks upon which the train can remain while the transfer of crews is taking place, and where there are shops, houses, turntables, and tracks. . . . In other words, complainant says that said employés must be required to perform the piece of work assigned to them."

Already Highest Paid.

The wages of train employés are now higher than they have ever been, it is maintained. In the face of this, it is declared, section 3 of the Adamson law operates to give the greatest increase to the highest paid employés and the smallest to those who now have the lowest wages.

The bill concludes with a statement that the railroad is willing to guarantee employés against loss pending final decision as to the constitutionality of the law.

The court is asked to indicate what steps it shall take "by way of keeping special accounts, giving bond, or otherwise, for the purpose of assuring complete protection to all its employés.

"If," the bill adds, "the preliminary and final injunction be denied, and this complainant be compelled . . . to adopt at its own peril some construction of the act involving the payment of increased wages to considerable numbers of its employés, and if the act shall subsequently be declared to be invalid, the loss thereby sustained by this complainant can never be repaired in any way."

TRUMBULL ATTACKS LAW.

Constitutionality of the recently enacted eight hour law was attacked and restrictions against operation of railroads were denounced in an address by Frank Trumbull, chairman of the board of the Chesapeake and Ohio railway, at a banquet of the National Industrial league in the Hotel Sherman last night.

BABY BANDITS CONFESS BURGLARIZING STORE.

Two 12 Year Olds and Companion Tell Police They Are on Way to Fresh Crime When Captured.

Three runaway boys, missing since Saturday, were taken into custody last night by Policeman Solberg of the West Chicago avenue station and later they confessed, the police said, that they burglarized a Milwaukee avenue department store and at the time of their capture were on their way to commit another crime. They will be turned over to the Juvenile court this morning. Those held are:

Joseph Papcak, 12 years old, 1018 Ivy street.

Michael Nicpon, 12 years old, 644 North Carpenter street.

Stanley Klecs, 14 years old, 900 Cornell street.

Klecs at the time of his arrest had a loaded revolver.

FAILS TO BEAT LIVING COST

Watchman's Scheme to Cut Prices by Stealing Chickens Draws Bridewell Sentence.

The high cost of living brought six months in the bridewell to Raymond Van Tuyle, 1600 Prairie avenue, a watchman at St. Luke's hospital, yesterday. He was caught with two dressed chickens under his coat as he was leaving the hospital for home.

APPEALS TO THIEF

Wilmette Burglary Victim Who Asks Robber, if He Will Not Return Watch, Please to Wind It Each Night.

Miss Katherine King

ANY CHIVALRY IN BURGLARDOM?

Wilmette Girl Would Like Thief to Return Old Key Wind Watch.

Somewhere there is a sad and disillusioned burglar. Miss Katherine King of Wilmette knows this is so and she hopes to cheer him with kind words and advice if he will only return the old fashioned key wind watch he took from her room.

Some time ago there was a play given in Wilmette by the members of a girls' club. The play was called "The Burglar." With such a title it was impossible to give a realistic performance without some jewelry.

Gems Almost Price—less.

Hence the property girl provided a handful of precious jewels consisting of one large sparkling solitaire, another with two huge pearls and a number of other priceless gems. These all were bought in a ten cent store (at a dime each). They were made of the least expensive tin and set with pure glass. But they sparkled like a million dollars.

But alas for all that glitters. On election night a regular burglar broke a real window, worth several times the price of the jewelry, rifled Miss King's escritoire and made off with the jewels worth the ransom of a cockroach.

Regret She Wasn't Home.

"I am sorry I was not at home to welcome the burglar," said Miss King yesterday. "I would have brought him in through the door and thus saved the cost of a new window. Also I could have explained that such trinkets as I possessed of real value, were stolen some time ago by a previous burglar.

"I should like to have him return the watch as it always enabled me to arise at a proper hour. But now that he has it I should like to entreat him to treat it well as it always has been accustomed to kindly treatment with a winding every day."

U. S. AFTER JOHNSON BOND.

Marshal Ordered to Collect on Surety Defaulted When Pugilist Fled Country.

Collection of the "Jack Johnson bond" will be attempted today by the federal authorities and the United States marshal has been given an execution to serve on the estate of Mathew S. Baldwin and on Mrs. Tiny Johnson, mother of the fugitive pugilist. The execution calls for $15,000, less $5,000. The latter amount already has been paid.

Mathew Baldwin, the late real estate dealer, and Johnson's mother were on the pugilist's bonds when he fled the country with his white wife after he had been sentenced to the federal penitentiary on charges of violating the Mann act.

Baldwin died a year ago. Whether the administrator of the Baldwin estate intends to resist payment of the forfeiture is not yet known.

TOKENS OF $500 LEFT BY WILL OF J. H. MOORE

Wisconsin Capitalist Disposes of $10,000,000 Estate in Odd Bequests.

SOME OF LEGATEES ARE DEAD

The regular "It's rosemary for remembrance" has been converted into "It's $500 for a token," in one of the most original wills on file.

When the will of the multi-millionaire capitalist, James Hobart Moore, disposing of an estate of over $10,000,000, was brought out of the vaults of the Walworth county court house at Elkhorn, Wis., yesterday it was found to be characterized by $500 bequests to a large circle of friends.

As the will itself puts it, "I give and bequeath to each of my friends hereinafter mentioned the sum of $500 each, to purchase some article as a token of remembrance." The names of the legatees follow indiscriminately in the paragraph, ranging from that of Marshall Field Sr. to "John, the office boy in room 708, Empire building, New York." The list includes the names of Mr. Moore's mother and his mother-in-law, Helen F. Fargo; Henry C. Davison Eugene V. R. Thayer, Dr. Ferdinand Henrotin, Charles H. Wacker, Sidney C. Love, John C. King, Benamin L. Winchell; Mary, the maid in the Fargo family, and the three servants on his private car, Thanis.

Many Changes in Legatees.

The will, drawn in Mr. Moore's own handwriting on July 31, 1905, with a codicil made the same day, coming to light now finds many changes in the legatees.

Of them all only two are locatable here in Chicago. Benjamin L. Winchell knew nothing of the bequest until informed of it by THE TRIBUNE. And then he could not decide what his choice of a "token" in remembrance would be.

"I don't care to discuss it now," he explained after hearing the news "That is a very original will, but I wouldn't want to say anything without consulting Mrs. ...oore."

To Charles H. Wacker last night the news was a surprise.

"You say Mr. Moore left me $500? Well, that's the first I've heard of it. My relations with Mr. Moore were always of the friendliest. We were neighbors for many years at Lake Geneva and my wife and Mrs. Moore were great friends, so I suppohe that's why he did it. But I really couldn't say what I'd get with the money for a token of remembrance until I know more about it and have thought about it a little bit."

Some Taken by Death.

Some of the legatees had preceded Mr. Moore into the shadowland, and some of them have gone far away. Helen Fargo, for instance, at that time betrothed to the son, Nathaniel Ford Moore, later married to him and widowed, is married now to Lemuel Hastings Arnold Jr., and is living in California. Her maid, Mary; John, the office boy; and the servants on the car, have gone their indistinguishable ways, for such short notice.

There were many other bequests, gifts to friends ranging to $100,000. Such a bequest was made in the codicil to Helen Fargo, then his son's fiancée, and to "my friend, Hildreth K. Bloodgood." The largest sum of all named was $1,000,000, which was to have gone to his son, Nathaniel Ford Moore, whose death in 1910 in the levee district saddened the last years' of his father's life.

Diamond Match Organizer.

Mr. Moore was one of the organizers of the Diamond Match company, and he figured importantly in the affairs of the United States Steel corporation The estate is estimated at over $10,000,000, but in case it did not exceed that sum, provision was made that all legacies should be reduced one-half. If it did not exceed $7,500,000 they were to be limited by three-fourths, and by nine-tenths if the estate was under $5,000,000.

Mr. Moore's death occurred on July 17 at Lynn, Wis. Lora Josephine Moore, the widow, is the principal beneficiary. She is named as the sole executrix Charles French of Lake Geneva is acting as her attorney.

"The will is exactly like the man himself," said Attorney French. "He was breezy, generous, and informal."

Referring to the codicil which reads, "I want my brother, William H. Moore, to act with the balance; I love him and ask forgiveness from him and all others," Mr. French said:

"It was Mr. Moore's intention in writing this clause to have his brother act as one of the executors of the will.

"He and William Moore had been estranged for some reason. Later there was a reconciliation. That is why he asked forgiveness."

CHICAGO ALDERMEN INSPECT TRACTION IN PHILADELPHIA.

Twelve Councilmen Will Examine Elevated and Subway Conditions Today—Thence to New York.

Pittsburgh, Pa., Nov. 9.—[Special.]—Twelve Chicago aldermen eastward bound for an inspection of subways, electrified terminals, and traffic regulation, passed through here tonight.

That the party is not larger is due to the absence of Chairman Henry D. Capitain and four other members of the local transportation committee of the Chicago council. Capitain remained behind for a conference with the Chicago traction and subway commission and Ald. John A. Richert for work on the annual budget. But the absence of Ald. John Kjellander, Ald. Ellis Geiger, and Ald. Henry Utpatel has not been explained.

It is expected that most of the absentees will catch up with the committee in New York Saturday, but they will miss seeing the combined subway and elevated lines of Philadelphia, which is the most important thing on the schedule tomorrow. A study of traffic "safety zones" also will be made in Philadelphia.

SALOON MAN TO BRIDEWELL.

Patrick J. Flemming Sentenced to Three Months for Assault—"Red Joe" Also Goes for Same Time.

Patrick J. (Spiker) Flemming, a saloonkeeper at 858 Wells street, was fined $500 and sentenced to three months in the bridewell yesterday by Judge Samuel Trude in the Municipal court, and Joseph Garrity, 941 Orleans street, known to the police as "Red Joe," was fined $50 and sentenced to three months in the bridewell for an alleged assault with a deadly weapon on Joseph Davin, 171 West Chestnut street, on Sept. 23.

Advertising Printed by Chicago Morning Papers

Thursday, November 9th, 1916:

	Columns.
The Tribune	99.99
The other morning papers *combined*	89.00
The Tribune's excess	10.99

Advertisements printed in other morning papers not accepted by The Tribune.. 3.09

The Tribune is bought solely to be read. It has no coupon or premium circulation.

U. S. FILES SUIT TO DISSOLVE BIG PAPER TRUST

Government Charges Combination Is Monopoly in Restraint of Trade.

Washington, Nov. 9.—[Special.]—Suit to dissolve the International Paper company, the largest paper manufacturing concern in the world, was filed in the federal court at Trenton, N. J., today by the government. The action is brought under the Sherman anti-trust law.

The bill charges that the company is a monopoly in restraint of trade, and that it has acquired control of a large number of competing companies by the purchase of their stock.

LEAP THREE FLOORS IN FIRE.

Four children leaped three floors for their lives yesterday when cut off by a fire in a tenement at 838 Federal street that drove thirty families from their homes. The mother of the children, Mrs. Catherine Madia, was rescued by firemen. The children, Salvatore, 15, Joseph, 10, Louis, 9, and May, 3, were only slightly hurt by their leap.

FORMER SENATOR A JUDGE.

William V. Allen of Nebraska Is Elected to the District Bench at Norfolk.

Norfolk, Neb., Nov. 9.—William V. Allen, former United States senator from Nebraska, has been elected district judge of this district.

PRIZE WINNING SWIFT "MUMS"

Louis F. Swift's Huge Chrysanthemums Take First Honors at the North Shore Horticultural Society's First Exhibit.

Miss Birdie Albisser and Miss Emily Albisser

Huge chrysanthemums perfectly developed, yesterday brought the sweepstakes trophy of the North Shore Horticultural society's flower show at the Durand Art institute, to the Louis F. Swift estate. On total points, Mrs. J. Ogden Armour's exhibit ran a close second. Many of the specimens were of such value that the owners refused to put a price upon them. Charles Schweppe's flower entries took third place. The entries were judged by J. Kreuper, an expert attached to the Lincoln park conservatory.

Among the society exhibitors whose mums attracted notice were Mrs. Cyrus H. McCormick, Mrs. Arthur Meeker, Mrs. John T. Pirie Jr., Mrs. Stanley Field, Mrs. R. H. McElwee, Mrs. E. A. Russell, Mrs. E. L. Ryerson, and Mrs. A. A. Sprague. It is the plan of the North Shore Horticultural society to make the chrysanthemum exhibit an annual event.

In the photograph Miss Birdie Albisser and Miss Emily Albisser, sisters, who played piano selections during the mum exhibit, are shown with the Swift prize winning flowers.

WILL SELL HOUSE TO NEGROES ONLY

Mrs. Mary Sullivan Adopts Rigorous Measures to Offset "Spite Fence."

In retaliation for what she terms a spite fence built by her neighbor, Mrs. Mary Sullivan has offered her two story frame house at 4046 West Adams street for sale "to colored people only."

Mrs. Sullivan asserts her neighbor's odious spite fence is of corrugated iron and twenty feet high and that two other unfriendly neighbors have abetted the torturing process by various devilries of their own devising.

Becomes Unbearable.

"It has become unbearable," said Mrs. Sullivan, while Mr. Sullivan stood by and nodded affirmation. "We will sell only to Negroes," she continued. "No whites need apply. I have retained a lawyer and the deed will contain the provision that the Negroes who purchase it can only sell to other Negroes, and so on, in a manner which will keep succession to the property always in the colored race.

"Since I advertised the house for sale to Negroes my neighbors have become suddenly meek, but they reformed too late. The house is worth $4,000 to $4,500, but I am willing to sell cheaper to Negroes who will promise not to sell to any except Negroes within three years."

The alleged spite fence was built by Redmond Lyons of 4048 West Adams street as revenge, according to Mrs. Sullivan, for her improvement of her own property by the enlargement of the front porch.

"Lyons threatened to put up the fence unless we took down the porch, but as the porch didn't hurt the Lyons residence we refused to accede to the unreasonable demand," said Mrs. Sullivan.

Had to Lower Rents.

"It shut the light from the upstairs flats and we had to lower rents. Then we had to open a delicatessen to get along. Lyons has been joined by Patrick Fahey, a policeman at 4060 Adams street, and Daniel O'Connor, a mailman living at 4044 Adams.

"So to get my revenge I will sell to Negroes. They won't stand for a spite fence. They'll knock it down, and live here at least three years, during which my neighbors will have time to repent of their misdemeanors of me."

Burglars Busy in Evanston.

Burglars were busy in Evanston yesterday afternoon and morning, breaking into and robbing the homes of R. L. Strickland, 2500 Ridge avenue; Charles Tromsh, 602 Hinman avenue, and Philip E. May, 606 Sheridan road. Jewelry and cash comprised the loot.

Balky "Flivver" Smashes Window.

Isaac Anderson's "flivver" became balky last night and ran through the plate glass window of the store of his neighbor, Mrs. M. McPherson, 810 Davis street, Evanston. He was cranking the car, when suddenly it pivoted around and crashed through the window.

CONCEDED!

In Which Mr. Heine Places Himself in Doubtful Column.

CAN a sober man be "stewed" by circumstantial evidence? Leopold A. Heine of 4907 North Central Park avenue, president of the National Fuse company and the L. A. Heine company, is convinced he can. Here are fate's cunning correlation of facts that wabble the aplomb of an upright man;

"In the first place I came downtown to watch the election results," said Mr. Heine. "That is count No. 1 in the indictment.

"I was interested in one of the presidential candidates, which piles up the evidence against me, because the political devotee is supposed to drink for joy, for gloom, or when in doubt.

"Lastly, I started for home and was next seen in the river, whooping for assistance.

"Against this formidable array I blush to offer the stripling of truth, however shining his armor. The truth is, I was walking north and had reached the river when I was attacked from behind, robbed of my wallet, and thrown into the river by my assailant. It happened so swiftly that I didn't collect my wits until I hit the water. Then I called for help. Policeman Peter Conlon came to my rescue.

"But what's the use? Every one will think I was stewed anyhow."

After an hour at the Iroquois hospital (where it is emphatically stated Mr. Heine was not stewed) he was able to go to his home.

TYPIST HAS A "COMEBACK" AT HER DIVORCED HUSBAND.

Woman Arrested on Theft Charge Made by Former Mate Says She Works as His Stenographer.

Mrs. Ida Paule Schwartz, divorced wife of Elias Schwartz, "came back" at her former husband last night after he had caused her arrest on a charge of stealing a camera worth $900 from the U. S. Film Service company, 8 North Wabash avenue, of which he is manager.

I don't even know if we had a camera," said Mrs. Schwartz, after she had been released from the South Clark street station on her own bond. "I am sure I didn't get it. I married Schwartz seven years ago in St. Louis. I had $10,000 from my former husband and Schwartz spent that mostly on other women and I got a divorce. But I was lonely and I have no home.

"I agreed to work for Schwartz as a stenographer and this I have done for the last three months. Because I refused to give him more money to spend he had me arrested. I'll prove my case in court."

CLEAN GROCERY CAMPAIGN ON

Political Equality League Starts General Inspection of Conditions.

Club women began work yesterday in a "clean grocery campaign," which will extend to the remotest grocery and delicatessen in the city limits.

The campaign was set under way by the Chicago Political Equality league through its committee on markets and foods, which held an afternoon meeting at the Congress hotel. Mrs. James C. Bley was in charge.

Blank forms were given women in each ward of the city, which will be filled out and returned to the headquarters. Aside from the routine points of date, location, and name of proprietors the blanks ask such information as this:

Are the surroundings sanitary?

The women ask details as to protection of food from flies, dirt, and handling. They want to know whether flour is sold in sanitary bags and whether these bags have paper lining or are made of paper. When these conditions have been inspected the women will leave a "sanitary notice to employés" at each store, which tells them how to keep clean and keep the groceries clean.

Other women's clubs and the city health department are expected to cooperate in the campaign.

TEN WEALTHY BRITISHERS REACH U. S. FROM MEXICO.

Five Men, Five Women, Report Calm in Chihuahua, but Garrison Is Suspected.

El Paso, Tex., Nov. 9.—Ten wealthy British residents of Chihuahua, half of their number women, arrived at Juarez tonight with other refugees. They reported that the foreign consuls, including the British, still remained in Chihuahua, although the foreign colony had been reduced to a comparatively few except for the Germans, who, with a few exceptions, are staying behind.

While Chihuahua City a still calm, it was learned that some apprehension was felt over the loyalty of the garrison. Gen. Trevino was credited with an effort to raise silver money to pay the men. Some of the soldiers were said by refugees to be tearing up their paper money on pay day and throwing it in their officers' faces. The Carranza paper dollar is now down to 1 cent gold, they said.

British refugees brought a report from Chihuahua City that Villa bandits were defeated at Conejos, about 200 miles south of that city, by Carranza forces from Torreon under Gen. Francisco Murgia.

Nothing was known in Chihuahua City of the fate of the Americans at Parral on Magistral when the train left there today. The refugees said it was believed that the Americans and foreigners from Parral had gone toward the state of Durango and had escaped.

DEMANDS HOYNE AND CLYNE SEEK CORNER ON FOOD

Council Committee Acts When Told of Stored Supplies and Evasive Tactics.

JOBBERS DICTATE PRICES?

Formal requests that United States District Attorney Clyne and State's Attorney Hoyne, probably assisted by the city police force, make an investigation of "food corners" were made by the council health committee, acting as a subcommittee, yesterday.

The requests followed further disclosures on the storage and control of the available egg supply. These disclosures were embraced in a report by Health Commissioner John Dill Robertson and in statements before the committee.

It was shown by the report that there are approximately 320,000,000 eggs in storage now in Chicago and more probably over 400,000,000, or sufficient to allow each man, woman, and child in Chicago to eat more than one egg a day every day until the April crop is in cold storage.

Inspectors Barred Out.

Two statements made by the health commissioner caused the committee to renew its insistence that the district attorney and other law officers take notice. The health commissioner told of cold storage companies which positively refused to allow his inspectors to learn the contents of the warehouses in spite of city ordinance provisions. He also told of certain banking methods which permit "shoestring speculators" to pyramid their holdings. Cold storage companies, he charged, loaned funds to the operators.

In addition the committee received information that wholesale and also retail prices of eggs are fixed. Nearly 100 small dealers wrote the committee that when they tried to charge less than the price fixed by the so-called "combine" the big dealers threatened to cut off their supply. It was this that caused the committee to demand federal and state action.

Where Eggs Are Held.

Five inspectors detailed by Dr. Robertson found the bulk of the egg supply is held in the six cold storage warehouses mentioned last week by Ald. George Pretzel—the North American, Booth's, Monarch, Chicago, Merchants', and Illinois. The eight men who hold the most eggs were given as J. E. Wetz, C. B. Ford, J. L. Oxley, M. H. Eichengreen, S. S. Borden, C. H. Weaver, G. W. Martin, and J. W. Fuller.

These men have been asked to attend the next meeting of the council committee on Nov. 16.

"It is apparent the prices are fixed by backroom meetings and wash sales," said Ald. Pretzel. "Such things require early investigation. Since our last meeting nearly 100 small dealers have complained that the large dealers almost dictate retail prices."

Those Shoestring Operations.

As to shoestring operations, Dr. Robertson said:

"These men first bought small supplies and stored them. Warehouse receipts were issued against their cases. On the receipts they borrowed as high as 98 per cent of the value of the eggs. I understand that the loans to these speculators are made for the most part by the cold storage warehouse owners. I am told of instances where 65 per cent of the loans came from this source and 35 from the banks. This loaning system is the real trouble. It makes pyramiding possible.

"My inspectors had trouble gathering what little data they got. Frequently they had to force their way in. The cold storage managers resorted to delay, evasion, and appeals to their attorneys. Swift & Co. and other stockyards firms hampered our inspectors and stalled them off when they demanded point blank that they be given the desired information.

To this Ald. Pretzel made this comment:

"There must be a reason for all this stalling. If there was nothing wrong why should the cold storage men refuse to let inspectors in?"

Ald. Pretzel said he was prepared to advocate an egg boycott if the cold storage men failed to provide the committee with information. He estimated that within a month's time this would bring the price of eggs down at least 10 cents a dozen.

Fleming Sees Collusion.

Assistant United States District Attorney Fleming received during the day copies of circulars sent out by retail grocers to housewives warning them that prices of canned goods had gone up and would continue to rise. He said he would seek to find out how the retailers know that the prices are going to continue to rise, unless they and the jobbers are in collusion.

HER HATRED OF GERMANS HIS GROUND FOR DIVORCE.

James W. Bruner, a Barber, Says His Wife Flies Into a Rage at Slightest Provocation.

His wife's terrible temper and her hatred of the Germans are given as the reasons by James W. Bruner, a barber, for filing a suit for divorce against Mrs. Mary H. Bruner yesterday.

He alleges that she flies in a rage at the least little differences and "his efforts to pacify her only add fuel to her rage," and he is compelled to withdraw from their home with their 4 year old daughter, Dolly, until her wrath abates.

He also alleges his wife has always shown a hatred toward her little daughter and on one occasion while in a fit of temper threw utensils at her husband and the girl.

FASHION'S BLUE BOOK

[Copyright: 1916, By The Chicago Tribune and the New York Globe.]

Novelties in Furs.

BY HELEN MERRILL EMERY.

FEW things are more expressive of the luxurious tendencies of the present day than the wonderful display of costly furs seen on every side. Not one set or two, but sometimes half a dozen are nowadays considered indispensable for the fashionable woman matches her furs to her costume. Quaint little capes of kolinsky or mole, wonderful stoles of unspotted ermine or Russian sable, and any number of sets featuring smart combinations of fur are to be found in the wardrobe of the modern woman.

A few of the newest ideas are depicted in the accompanying sketches. In the upper left hand corner is a novel scarf of fox dyed a deep battleship gray. It fastens in a rather unusual manner and both ends are finished with fur balls.

To the left of this is an exceedingly smart affair that is neither collar nor cape, but a compromise between both. This is fashioned of moleskin edged with ermine. A new style of muff, its shape suggesting a Chinese lantern, completes this set.

Ermine finished with a fringe of tails is chosen for the set in the lower left corner, while the popular combination of seal and kolinsky is featured in the model completing the group.

Gray lapin makes its appearance in clever little sets of hat, collar, and muff, and one also sees charming models made from Paisley shawls and trimmed with seal or kolinsky. For sports wear there are fascinating flat tams of seal or mole topped with large fur bottons.

Doris Blake Says

"A girl's eyes may be etched on a young man's heart and her complexion on his coat collar."

Have you a perplexing love affair in which you need the counsel of a friend? Write to Doris Blake, care of "The Tribune." If you wish a personal reply send stamped and addressed envelope.

Real Love Stories

Advertising Paid.

MY husband was a restaurant owner when I married him and had a lovely place in St. Louis, in the best part of town. But it was not paying good dividends, and he was on the point of giving it up when I happened in one day in search of work as cashier.

He wanted a cashier, but was not willing to pay the wages I asked, and I looked around in wonderment. "Why," I said, "you ought to be able to afford to pay that in a place like this."

But he said that he could not, and finally confessed to me that the trade

was not as heavy as it should be.

"Are you getting any advertising?" I asked.

He waved his hand in dismissal of the subject. Advertising, he said, was not for the restaurant business. But finally I induced him to try a campaign, and I had several thousand pluggers run off with a great, large club on it, but nothing else. I had this duplicated in the newspapers and in a week got out another batch of pluggers with the picture of the great wooden club on it and a duplicate of it in the papers, but this time I had the name of the place on it, "The Belasco Club Café," and a notice stating that we had the prettiest cashier and the, daintiest and most wholesome eatables in the city.

Then I rode around the city in a purple taxi and dressed in a beautiful purple suit, with a mask over my face and a sign on the sides of the taxi reading: "I am the cashier at the Belasco Club

"Come in and see how pretty I am!" Of course it was awful conceit, but

desk unmasked revealing what prettiness I had. And I was pretty. I was the talk of the town, and they came in by the hundreds. The meals were good, and they kept coming. The proprietor thought some one of them might steal me, I guess, for he asked me to be his cashier for life, and I accepted for lack of a better vocation. F. J. D.

Where's Her Irish?

"Dear Miss Blake: I am a young lady, nearly 18 years of age. I have been going with a boy for about two years. He says he's sick of me and we seldom see each other any more. I love him. What shall I do to gain his love? I. N."

Irene, you ought to get a little Irish in your make-up. If any man told me that he was sick of me I would relegate him and the very thought of him to the deepest, darkest archives of my memory cells. Haven't you any self-respect even?

Beauty Hints by Antoinette Donnelly

MARY M.: I SHOULD GIVE UP using the tins wrapped with paper, if I were you, for curling my hair. I am afraid the tins have cut your hair and keep it broken off. Use kid curlers instead and first moisten your hair with a hair curling fluid before putting them in kid curlers. This will keep it pretty and wavy for a couple of days at a time and you will not have to suffer the discomfort of using the curlers every night. I shall be glad to send you my formula for hair curling fluid if you will send me a stamped, addressed envelope.

MISS MYRTLE: THE TIPTOE EXercise is helpful for flat foot. Spring to the toes, then rhythmically drop to ordinary standing position. Nothing so relieves feet strained from standing as springing to tiptoe. Practice this with your feet bare if possible. You did not tell me how old you are and consequently I cannot tell you how much you should weigh. There is no virtue in taking epsom salt baths for reducing. The only way to reduce is by dieting and exercise. I shall be glad to send you my instructions on how I reduced Mrs. Eva Lane thirty-six pounds in six weeks if you will send me a stamped, addressed envelope.

LETTIE: READING IN CARS OR carriages is injurious to the eyes. Because of the constant jolting the distance between the type and eye is continually changing, necessitating frequent and abrupt accommodative adjustments. It does seem a waste of good time not to read when going to business, but you eyesight is more important. Take care of it.

Society and Entertainments

Happenings in the Smart Set

ONCE more the Bachelors and Benedicts are planning things mysterious for their annual ball, to be given on the evening of Nov. 29, in the gold ball room of the Congress. Arthur G. Cable is the chairman this year, and admits "unusual features," but refuses to commit himself further.

According to the usual custom there will be very few debutantes in the invitation list, as it is a ball rather for the younger married set. This year the dinner-dance feature will be absent, and instead the ball with a supper will be the evening's program, but there will be many private dinners preceding, which will round out the attractive evening. Dinners are to be given by Mr. and Mrs. George R. Nichol Jr. and Mr. and Mrs. Joseph T. Bowen Jr. Mr. and Mrs. Laurance Armour will give a dinner for Miss Lolita Armour.

The hour this year will be 10 o'clock instead of 9, to accommodate the dinner hosts. The committee in charge includes Chauncey McCormick, Wayne Chatfield-Taylor, John Wentworth, Ambrose Cramer, Laurance Armour, William E. Crow Jr., J. Morse Ely, Robert Gardner, Lawrence Robbins, Edward L. Ryerson Jr., Jesse Spalding, Joseph T. Bowen Jr., Kent S. Crow, Albert Farwell, and David Dangler. Mr. Spalding is treasurer of the committee.

At a meeting yesterday of the committee in charge of the war relief clearing house booth, which is to be a feature of the Allied bazaar next January, Chauncey McCormick gave an interesting talk on the war relief clearing house of America, which has offices in New York, and whose mission is well expressed in its somewhat cumbersome name. Mrs. Frederick W. Upham, Miss Martha Wilson, and a corps of assistants have this booth in charge, and Mrs. Chauncey McCormick has sent to France for all sorts of toys and trinkets and novelties made by the soldiers in the trenches, which will be donated by her to the booth and sold for this fund.

Mrs. Edward Morris of 4800 Drexel boulevard was at home last evening for an entertainment given for the benefit of the Stock Yards Day nursery.

Mrs. William M. Derby of 4837 Kimbark avenue gave a luncheon yesterday at the Blackstone for sixty guests in the English room.

A charity ball will be held at the Evanston Country club for the benefit of the Illinois Children's home in Evanston this evening. On the entertainment committee are Mrs. Howard Hoyt, Mrs. W. T. Abbott, Mrs. Edwin M. Ashcraft, Mrs. Robert Clark, Mrs. Charles G. Dawes, Mrs. Henry Dawes, Mrs. Ralph H. Hobart, Mrs. Ella G. Kirkman, Mrs. John H. S. Lee, Mrs. William Mason, Mrs. Edward Main, Mrs. John H. Mitchell, Mrs. Carroll Shaffer, Mrs. William Walter, and Mrs. Andrew C. Wylie.

"Twelve Talks by Poets on Poetry" is the title of a series of lectures just announced by the Chicago Little theater. The talks are to be given under the auspices of Poetry and represent the "new" tendencies in the old art. They promise to be interesting, as each of the poets intends to explain himself and to point the moral with readings from his own work.

The speakers include Wilfrid Wilson Gibson, Amy Lowell, Harriet Monroe, Vachel Lindsay, Mary Aldis, Carl Sandburg, Witter Bynner, Eunice Tietjens, Arthur Davison Ficke, Florence Frank, Padraic Colum, and one other not yet announced.

The lectures are to take place at the Little theater on Sunday afternoons at 4:30. The first talk will be on Nov. 19. Miss Harriet Monroe will be the speaker, folowed on successive Sundays by Vachel Lindsay, Padraic Colum, and Witter Bynner.

Mr. and Mrs. Edward P. Smith of Winnetka have moved into the city for the winter and are occupying an apartment at 1353 North State street.

Mrs. Robert McGann of 12 East Pearson street will leave today for New York City. Mrs. Hobart Chatfield-Taylor left yesterday for Boston to visit her daughter, Mrs. Hendricks Whitman.

Mrs. Charles Ingals Pierce of 1337 Astor street gave a large luncheon for her dubutante daughter, Miss Katherine Pierce, yesterday.

Neighborly Club Dance.

Dr. and Mrs. A. B Howatt led the grand march and acted as host and host and hostess at the second reception and dinner dance for the 1916-17 season of the Neighborly club at the Hotel La Salle last night.

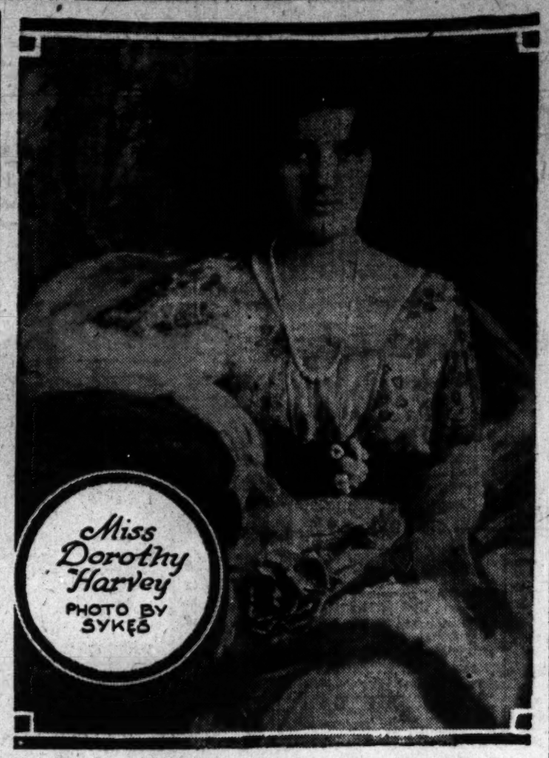

Among the many social affairs tomorrow will be the tea dance given by the woman's board of the Boys' Shelter club of Allendale farm from 4 to 7 o'clock in the gold ballroom of the Congress hotel.

A group of young women, known as the junior members, will sell flowers and candy. One of them will be Miss Dorothy Harvey.

Prairie Club Hike.

Members and friends of the Prairie club will hike tomorrow in the woods around Downers Grove. The party will leave Chicago on the Chicago, Burlington and Quincy (Union station) at 1:17 p. m.

Engagements.

Mr. and Mrs. Louis Herman of 4504 Monticello avenue announce the engagement of their daughter, Ruth, to Jahn Gerson.

Mrs. B. Stewart of 158 North Parkside avenue announces the engagement of her two daughters; Barbara, to Alexander C. Ritzler, formerly of Milwaukee, and Mary, to Dr. Harold F. Condit of 3921 Kenmore avenue.

Mrs. Joseph G. Stebbens of St. Paul has announced the engagement of her daughter, Florence Ayer Hallett, to Harold A. Dick, son of Mrs. Ethleen Dick of 6326 Woodlawn avenue. Miss Hallett is now visiting her cousin, Miss Maud Ayer of 5727 Prairie avenue.

Weddings.

The wedding of Miss Dorothy Davis, daughter of Mr. and Mrs James Carey Davis of Hinsdale, to Frederic Boyden Cortis took place last evening at 8 o'clock at the residence of the bride's parents. Mrs James Carey Davis Jr. was matron of honor and Miss Eileen Kelly of Highland Park, maid of honor. The bridesmaids were Miss Ethel Henderson, Miss Sarah Knisely, and Miss Marjorie Cortis. Dr. William Woolson was best man, and the ushers were James Carey Davis Jr., Edward Berry, Clarke Richie, and Davis Meacham. A reception and dance at the Hinsdale club followed the service.

Will Open New Girls' Club.

Formal opening of the new club for girls of the loop, known as the Women's Catholic Foresters' club, will take place on Monday in the club quarters in the Venetian building, 15 East Washington street. Hundreds of girls have registered as members, the fee to be 5 cents a month or 60 cents yearly. The dining room will be opened on Monday. Lunch will be served each day from 11 to 2 o'clock and dinner each evening from 5 to 7 p. m. Classes for special studies will be opened the latter part of the month, and the Sunday afternoon "open door" programs and meetings will begin next month. The club will be maintained by the Women's Catholic Order of Foresters of Chicago, which has a local membership of 30,000 women. One thousand girls can be accommodated at one time, as the club quarters are the largest of the kind in Chicago.

BRIGHT SAYINGS of the CHILDREN

"The Tribune" will pay $1 for each childish saying printed. The only condition is the story told must never have been printed in any magazine or paper. Write on one side of the paper only. It is not possible to acknowledge or return unavailable contributions. Address bright sayings to Aunty Bee, "Tribune," Chicago.

One day Bobbie decided to ask his uncle to take a picture of his two pet dogs and himself. They had tried it before, but one of the dogs would always run away when he saw the camera. So Bobbie caught the dogs and tied them with a small cord. Then he ran to call his uncle. When Uncle John came he said, "Why, Bobbie, didn't you know that little string would break if the dogs tried to get away?" Bobbie laughed and answered, "O, yes, but the dogs don't know it." E. R.

Harold had had a wonderful dream, which he related the next morning. At the conclusion he turned to me and said: "Mother, dreams are just like moving picture shows, only you don't have to pay to get in." L. A.

Junior attended a party of grownups with his mother, where candy was served. When dressing to go home one of the women said: "Now, aren't you glad you came to the party," to which he answered, "Yes, and I'm glad I'm here yet." L. A.

Serve in a minute

Same weight. Same quality. No advance in price.

Virginia Sweet Pancake Flour

(Self-Raising)

Truly delicious pancakes—most economical food product money can buy—a happy blend of wheat, corn and rice. Just add milk or water and have your griddle hot.

Order your package from your grocer today.

The Geiger-Fishback Co.
Manufacturers
Indianapolis Kansas City

When you buy syrup, ask for Towle's—in the log cabin can

It's easy to get the very best in syrup because of the distinctive shape of the log cabin can and the guaranteed goodness of

TOWLE'S
LOG CABIN
CANE AND MAPLE SYRUP

Makes Home, "Sweet" Home, Indeed

It's made of the purest cane sugar and purest maple.

It's just the right thickness—the color is a clear golden brown—the flavor is the full rich flavor of pure maple at its best.

Order a can of Log Cabin Syrup today—serve it on the breakfast pancakes, waffles or biscuits—and use it as a flavoring for puddings and desserts.

Sold in 10c, 25c and larger sizes

Make breakfast biscuits

Here's a new recipe: 4 cups flour, 1-2 teaspoon salt, 1 teaspoon sugar, 8 scant teaspoons baking powder, 2 small teaspoons butter, milk to mix as soft as can be handled (18-4 to 2 cups). Sift flour, salt, sugar and baking powder together into mixing bowl. Work in shortening until evenly distributed; slowly add milk until smooth. Roll out slightly upon mixing board, cut into small biscuits, bake in pans slightly greased.

The Towle Maple Products Company

Refineries and Main Office:
St. Paul, Minn.

BEAUTIFUL HAIR, THICK, WAVY, FREE FROM DANDRUFF

Draw a moist cloth through hair and double its beauty at once.

Save your hair! Dandruff disappears and hair stops coming out.

Immediate?—Yes! Certain? — That's the joy of it. Your hair becomes light, wavy, fluffy, abundant and appears as soft, lustrous and beautiful as a young girl's after an application of Danderine. Also try this—moisten a cloth with a little Danderine and carefully draw it through your hair, taking one small strand at a time. This will cleanse the hair of dust, dirt or excessive oil, and in just a few moments you have restored the beauty of your hair. A delightful surprise awaits those whose hair has been neglected or is scraggy, faded, dry, brittle or thin. Besides beautifying the hair, Danderine dissolves every particle of dandruff, cleanses, purifies and invigorates the scalp, forever stopping itching and falling hair, but what will please you most will be after a few weeks' use, when you see new hair—fine and downy at first—yes—but really new hair—growing all over the scalp.

Danderine is to the hair what fresh showers of rain and sunshine are to vegetation. It goes right to the roots, invigorates and strengthens them. Its exhilarating, stimulating and life-producing properties cause the hair to grow long, strong and beautiful.

You can surely have pretty, charming, lustrous hair, and lots of it, if you will just get a 25-cent bottle of Knowlton's Danderine from any drug store or toilet counter and try it as directed.—Adv.

AMUSEMENTS

COLONIAL TWICE DAILY Inc. SUNDAY
Evgs. 25-50-75c-$1.00. MATS. 25-50-75c.
LAST 9 DAYS
THE BIRTH OF A NATION
ENGAGEMENT TERMINATES SAT. NIGHT, NOVEMBER 18

Chicago Theatre Wabash & Eighth St.
MATINEE TOMORROW
The Blue Paradise
With CECIL LEAN and Company of 100
Branch Box Offices Schiller Bldg. Lyon & Heal

AMUSEMENTS.

McVICKER'S JONES, LINICK & SCHAEFER'S
Continuous Vaudeville
KINKAID KILTIES | Al. Golem Troupe | Other Star Acts
11 to 11—Days 10-15-25c. Nights 10-15-25-35c.

GREAT NORTHERN Hippodrome
11 A. M. TO 11 P. M.
WHERE YOU SEE THE BIG ACTS FIRST
MUSIC NOVELTIES | VAUDEVILLE | HIPPODROME ACTS
A DOLLAR SHOW FOR A DIME OR SO

COHAN'S GRAND | MATINEES TOMORROW
MR. LEO DITRICHSTEIN
IN THE MODERN, ROMANTIC COMEDY
THE GREAT LOVER
BEST OFFERING OF THE SEASON

AMUSEMENTS.

F. Wight Neumann announces
ILLINOIS This Sunday 3:30
Seats 50c to $1.50. PIANO RECITAL, FANNIE
Bloomfield-Zeisler
BLACKSTONE This Sunday Aft. 3:30
Song Recital Edwin D. Martin, BARITONE
GARRICK—MATINEE TOMORROW
JOHN CORT Presents
VICTOR HERBERT'S OPERATIC SUCCESS
The Princess Pat
AND ORIGINAL PRODUCTION
COLUMBIA CLARK ST. at Madison | TWICE DAILY
BURLESQUE
JEAN BEDINI'S "PUSS PUSS"
SMOKE IF YOU LIKE

AMUSEMENTS

PRINCESS | Mat. Tomorrow
ENGAGEMENT EXTENDED TWO MORE WEEKS
OLIVER MOROSCO Presents
EMILY STEVENS
in L. K. Anspacher's Sensational Comedy Drama
The Unchastened Woman
SEATS NOW ON SALE FOR ALL REMAINING PERFORMANCES
ILLINOIS | Every Eve. at 8:15 | Mat. Tomor. at 2:15
MUSICAL HIT OF THE SEASON
Alone at Last
OLYMPIC | BEST SEATS $1.50 | Res. Mat. Tomorrow
A. H. WOODS Presents
JOHN MASON In Clever Kinkaid's COMMON CLAY

AMUSEMENTS.

AUDITORIUM
GRAND OPERA SEASON
CLEOFONTE CAMPANINI, General Director.
Opening Night, Monday Evening, Nov. 13, at 8. AIDA Mmes. Rappold, Claessens; Mm. Crimi (debut), Rimini (debut), Godfrid, Arimondi. Conductor, Campanini.
Tuesday Evening, Nov. 14, at 8. HERODIADE Mmes. Alda, Claessens (debut); Mm. Dalmores, Maguenat, Journet. Conductor, Charlier.
Wednesday Evening, Nov. 15, at 8. First Performance ANDREA CHENIER Mmes. Raisa, Manuelli (debut), Van Gordon; Mm. Crimi, Rimini. Conductor, Campanini.
Thursday Evening, Nov. 16, at 8. LE PROPHETE Mmes. Claessens, Sharlow; Mm. Dalmores, Journet. Conductor, Campanini.
Friday Evening, Nov. 17, at 8. CARMEN Mmes. Farrar, Sharlow; Mm. Dufranne, Journet. Conductor, Campanini.
Saturday Matinee, Nov. 18, at 2. RIGOLETTO Mmes. Galli-Curci (debut), Mm. Nadal (debut), Rimini, Arimondi. Conductor, Sturani.
Saturday Evening, Nov. 18, at popular prices. Double Bill. HANSEL AND GRETEL Mmes. Ruth Pavlowska, Olitzka; Mr. Beck. Followed by the first performance of MADELEINE Mmes. Garden, Raisa, Mm. Hamlin, Kreisler (debut), Sargent. Conductor, Victor Herbert.
Sunday Evening, Nov. 19, at popular prices. DAS RHEINGOLD Mmes. Claessens, Van Gordon; Mm. MacLennan, Whitehill, Dufranne, Beck, Diaz, Conchas, Reiss. Seats Now on Sale. Prices 75c to $3.
MASON & HAMLIN PIANO USED.

ORCHESTRA HALL
Burton Holmes
MOTION PICTURES & COLORED VIEWS
Tonight LA BELLE FRANCE
Sat. MAT. 2:15 Extra—This SUNDAY AFT. at 2:15 SOUTH AMERICA
POP. PRICES—25c to $1—NOW

WESSELS & VOEGELI Announce
PLAYHOUSE (Fine Arts Theatre)
MON. APT. at 3:30 Nov. 13
FLONZALEY QUARTET FIRST CONCERT 50c-75c-$1-$1.50-$2

BLACKSTONE | LAST THREE TIMES
LAST MATINEE TOMORROW
MISS ANGLIN in "CAROLINE"
NEXT MONDAY—SEATS TODAY
KLAW & ERLANGER Present
ELSIE FERGUSON
In a New Comedy of Today
"SHIRLEY KAYE"

POWERS'—Last 8 Times
LAST MATINEE SATURDAY
JOHN BARRYMORE
IN GALSWORTHY'S MASTERPIECE
JUSTICE
With O. P. HEGGIE
Next Mon.—Seats Now FOR FIRST 4 WEEKS
DAVID BELASCO Presents
THE BOOMERANG
WITH THE ORIGINAL BELASCO THEATRE, N. Y. CAST

MAJESTIC | SUPREME VAUDEVILLE
MARIAN MORGAN'S ART DANCERS
JOHNNY DOOLEY & YVETTE RUGEL
MILTON POLLOCK & CO.
CLAIRE ROCHELLE CO.
ROCKWELL & WOOD TODAH & COSTA
VAN BERGEN & GOSSLER FLORIMOND
Sydney JARVIS & DARE Virginia
PRICES: 15-25-50-75c. Mats. 15-25-50c, except Saturday and Sunday. Telephone Central 6000.

JONES, LINICK & SCHAEFER'S
STUDEBAKER
Daily, Inc. Sunday, 2:15 and 8:15 P. M.
Nights, 25c to $1. Mat. Today, 25c & 50c
A TRULY WONDERFUL PICTURE
20,000 LEAGUES UNDER THE SEA
Augmented Orchestra. All Seats Reserved

PALACE — GREATEST VAUDEVILLE
EMMA CARUS and LARRY COMER | ANNA WHEATON HARRY CARROLL
YVETTE.
Moran & Weiser—Dorkin's Dog Revue—Cooper, Ballyard & Dunham—Lester & Moffett
MARX BROTHERS
Mat. Every Day 15-25-50c. Nights 15-25-50-75c. Exc. Sat. Sun. & Hol. Tel. Randolph 7800.

CORT — EVERY NIGHT
MATS. WED. & SAT.
Telephone Central 12
SELWYN & CO. Present
FAIR AND WARMER
Has Made One Million People Laugh

ADVERTISE IN THE TRIBUNE

Right off the Reel

Nipponese Artists in a Charming Film.

"THE SOUL OF KURA-SAN."
Produced by Lasky.
The Cast:

Toyo	Sessue Hayakawa
Anne Willoughby	Myrtle Stedman
Kura San	Tsuri Aoki
Herbert Graham	George Webb
Naguchi	Thomas Kurihara
Oki	George Kuwa

BY MAE TINEE.

IF what is best in acting, plot, production, and scenery appeal to you, "The Soul of Kura-San" is a production you cannot afford to miss.

Here is a real motion picture! The leads are taken by Sessue Hayakawa and his wife, Tsuri Aoki, the Japanese artists I consider second to none—if not, indeed, the best players for the screen—and they give a remarkable interpretation of a story that is bound to charm, even though it leaves you a little sad.

It's the story of a Japanese dancing girl. She is the daughter of a teahouse proprietor and is deeply in love with a poor Japanese artist, Toyo. She begs her father, as does Toyo, to permit her to marry him, but Naguchi, being much in need of money, has promised her to a wealthy Japanese. The lovers, desperate, are about to commit "shinju"—double suicide—when a letter arrives for Toyo from his wealthy uncle in America. The uncle, in the epistle, states that he is growing old and begs his nephew to come there and manage his business for him.

Vowing eternal love, the lovers separate.

Knowing that if she believes Toyo true, Kura-San will never marry her wealthy suitor, the crafty father intercepts letters between the two and substitutes a note, supposedly from Toyo, saying that he has married his wealthy cousin. The dancing girl, desperate to find out the truth, consents to pose for an American artist, her pay to be a ticket to America. The artist admires, then dishonors, and goes home to America, where he meets and becomes engaged to a beautiful and wealthy girl, Anne Willoughby.

Toyo's uncle, having made him his heir, with all haste returns to Japan. His love greets him gladly—then she remembers—and dies by her own hand, confessing her dishonor, but giving the name of the man as Herbert Gray. Toyo, who would have died, too, is persuaded to live by his friend Oki, who declares that women have no souls, and devote his life to revenge. This appeals to the broken hearted lover and he returns to America.

His search for Herbert Gray is fruitless. But he discovers th painting for which Kura-San posed and learns that with her dying breath she has lied about the name of the man. He conceives a scheme for wreaking a terrible revenge. He will not kill the man, but he will so disfigure the features of his sweetheart that his life will pay nothing but a penalty of horror and regret.

The plot almost works—but not quite. Toyo, having invited Anne to his house to see the painting which he has purchased, keeps her after others have gone and tells her the true story of it and what he means to do. They struggle desperately. During the scene Graham appears. Anne protects Toyo by saying an accident has occurred.

"Why," Toyo asks, "did you lie to your lover?" She replies, eyeing him steadfastly, "To keep my lover from blood guiltiness."

Like a flash, then, Toyo realizes. It was to keep her lover from blood guiltiness that little Kura-San had died with a lie on her lips!

The lovers depart—and he sends his soul to meet the soul of Kura-San.

The production is marvelously worked out. The supporting cast is excellent. I have always admired Myrtle Stedman. She has the dual charms of graciousness and sincerity. It is to be regretted that she is allowing herself to put on weight. A few more pounds will practically unfit her for the acting of romantic roles.

But Mr. and Mrs. Sessue Hayakawa—they're wonders!

Tsuri Aoki
Sessue Hayakawa

* *

Now It's Superpictures, Inc.

New York, Nov. 9.—[Special.]—One of the most important motion picture deals in recent months was closed today with the formation of Superpictures, Inc., a $8,000,000 organization chartered under the laws of the state of Delaware with $6,000,000 7 per cent preferred stock and $2,000,000 common stock.

The new corporation, a sales and distribution company, is controlled by the men who founded the Paramount Pictures corporation and the present owners of the McClure publications.

W. W. Hodkinson, formerly president of Paramount and the present head of the Progressive Motion Picture company, is serving in a similar capacity for Superpictures, Inc., while the vice president is Frederick L. Collins, president of the McClure publications. Holland S. Duell of Duell, Warfield & Duell, attorneys, is the secretary, and Raymond Pawley, formerly treasurer of Paramount and president of Famous Players, is treasurer.

"Superpictures Inc." said Mr. Hodkinson today, "is acquiring a substantial interest in Paramount, the Progressive company, and Famous Players. Within ten days it will be in active control of one of the three largest distributing organizations in the country. The name of the latter organization is withheld at this time as a matter of policy."

"Superpictures" first release will be a series of seven pictures produced under the auspices of the McClure publications and starring Nance O'Neil, H. B. Warner, Ann Murdock, Holbrook Blinn, Charlotte Walker, and other stars.

* *

Ask Me! Ask Me!

LINCOLN R.: No, Mr. Griffith is not with Triangle any longer. I cannot tell you the reason. His own. No, Lincoln, I cannot give you the other seven wonders. Perhaps you're one of them.

INTERESTED: Projection rooms are where the various companies run off their pictures for the exhibitors in order that the latter may know what they are getting before they buy it. You are entirely welcome.

THE TRIBUNE COOK BOOK

By JANE EDDINGTON

All recipes have been scientifically tested by Miss Eddington with correct market materials and are indorsed by her.

Dr. Victor C. Vaughan, dean of the medical school of the University of Michigan, says: "Man has progressed above the brute creation largely—or partially at least, in one respect—in cooking his carbohydrates as well as his other food."

Cooking Watercress.

THE reasons for eating cooked instead of raw foods are becoming more urgent every day. By the same premises the reasons for being better cooks are more urgent, especially vegetable cooks, since, next to fruit, vegetables are more often eaten raw than are any other foods.

Here is something on the cooking of watercress which appeared in an English food journal of two years back: "The French regard the cresses as being about top notch for cooking purposes. The French maigre soup of watercress is delectable. It is made with either potatoes or rice to give it body, minced watercress, onions, parsley, eggs, butter, and cream. Boiled watercress should be cooked in the same manner as spinach; as a support for an omelet or poached eggs it will be found admirable, or, of course, it can be served alone."

A cream of cress soup with potato can be made to taste more like a soup of white meat stock than do any of the other cream soups I have ever made. The cress when cooked may be simply buttered and salted a bit and be delicious as a green or used as a garnish. Like spinach, it is also fine cold with a French dressing. It may be chopped and mixed with butter as a garnish for any broiled meat.

Cream of Cress Soup.

For each bunch of cress allow two or three potatoes, one or two onions, and a pint of milk and a half ounce or more of butter. Put the potatoes to cook (quickest if sliced) and lift the cress out of the last rinsing water, drop into an aluminium kettle, cover kettle and set over fire until tender; then chop and add to the potato mashed and cooked a little with the milk. After cooking for a few minutes strain, rubbing a good deal of the solid part through the strainer, add butter and salt, and serve. Like any cream soup, a little cream improves this.

MARION HARLAND'S HELPING HAND

By Marion Harland

Cripple Gets Wheel Chair.

"I WISH to thank the Corner for getting me an invalid chair for a crippled woman. I also wish to thank the person who so generously offered a chair to be passed on to help another in need. I am sure such kind deeds are rewarded sooner or later. The happiness of this particular cripple cannot be described.

"ETHEL L."

The Corner knows and believes with the whole heart fervently that every deed of kindness done to a fellow-mortal receives "just recompense and reward" in the Father's own good time. It pleases us prodigiously to hear of the gift of an invalid's chair. Pleasure enhanced fifty fold by the mention of the indescribable happiness of your particular invalid. The statement is like "apples of gold set in pictures of silver."

Offers Silk Scraps.

"I wish to thank the Corner on behalf of my chum and myself for the cameras which we received. I received two in answer to my request and gave one to my chum, who, like myself, has long wanted to own one. So we have both been made happy through the blessed work of the truly helpful Corner. I have some silk scraps which I will gladly give to any one who can use them and will send for them. GERTRUDE W."

And you really got the cameras! We might have expected it, holding up the lamp of experience to bear upon anticipation. But our heart's failed us a little! We rejoice with you both. The silks are ever welcome. We cannot get half as many as are called for by our duvet-makers.

To Make Dolly a Quilt.

"This is the first time I have asked a favor of the Corner. I wish for some silk patches to make my dolly a quilt. I hope I am not asking too much, as I have nothing to give in return.

"MABEL V."

The rush upon the hoard of silk pieces we may have accumulated in anticipation of the winter's demand would dismay us if we had not had experience in the ability of co-workers to meet extravagant expectations, or what might seem to outsiders to be such. And Mabel wants only enough to make a dolly's quilt. Our girls have saved up summer ribbons and mothers have had silk dresses made over for the second time perhaps? Let us have the scraps.

MATTERS of MUSIC

Orchestra's Second Pop: News of Singers

MR. STOCK'S schedule for the second of the Orchestra's Pops, last night, was an example of perfect, because apposite, program-making: "popular," and not even tentatively condescending. Two of its three best items were from the season's first Friday-Saturday program—the "Euryanthe" overture and the indescribably gentle second movement from Beethoven's second symphony. The third was made up of two parts, the minuet and the farandole, of Bizet's "L'Arlesienne" suite.

The Pop audience reacts with joy to an obbligato; and the lovely passages for flute and harp in the minuet evoked the night's chief demonstration. Mr. Quensel restored decorum and created a mood for the farandole by bowing twice—once for himself and once for Mr. Tramonti, prevented by the bulk of his harp from indulging in delsarte. Mr. Steindel took an encore for his playing of the 'cello obbligato in the ballet-music from "The Queen of Sheba."

Orchestra hall was jammed, as on the occasion of the first Pop, a fortnight ago. The third will be on Thanksgiving night.

Warren Proctor, the tenor, will again be Fresh in the Auditorium revival, on the 19th inst., of "The Rhinegold."

Francis MacLennan, the tenor of the German operas in the Auditorium repertoire, explains that he expects to sing while in Chicago both Othello and Parsifal.

Mrs. Jennie F. W. Johnson, the contralto, gave last night a recital of good songs in Central Music hall, with Mark Oberndorfer excellently playing the accompaniments, and Herbert Butler providing a viola obbligato for Brahms' "Angels' Lullaby." F. D.

* *

News of the Stage.

Miss Stevens' engagement in "The Unchastened Woman" in the Princess will run two weeks beyond tomorrow night. She will be succeeded not by "Canary Cottage," as announced last week by the management, but by "Go to It!" This is Jack Hazzard and Anne Caldwell's making-over of Hoyt's farce about the national guard. "A Milk-White Flag," first performed in Chicago in the early '90s. The new version, now on view in New York city, has tunes by John L. Golden and a cast which includes Percival Knight, Miss Gertrude Vanderbilt, Charles Judels, and Will Archie, the midget.

Mr. Hazzard will soon be represented in Chicago by another play, "Turn to the Right!" This is a comedy with crooks and a mother in it, is the outcome of collaboration with Winchell Smith, and is listed among the genuine successes of the season in New York city. It will be shown in the Grand after the engagement of "The House of Glass," scheduled to follow "The Great Lover."

OBITUARY.

MRS. NELLIE B. BRADHALL of 66 East Thirty-sixth place, wh was knocked down and run over by an automobile on Sept. 14, died at the Columbus hospital on Monday. She is survived by one brother, W. C. Coleman. She had lived in Chicago for twenty-five years. Burial was at Memorial Park cemetery, Evanston.

OBITUARY.

CHAUNCEY W. FOSTER, a pioneer packer of Chicago, died yesterday at 4713 Woodlawn avenue. He was 82 years old. Mr. Foster was born in New York and journeyed west at an early age to Beloit, Wis., where he was educated. Later he came to Chicago, where he entered the wholesale beef business. He was the head of C. W. Foster & Co. and he was the first packer to ship fresh beef into Florida, a thing remarkable in that day. He leaves a son, Chauncey C. Foster, a commission merchant, as his sole survivor.

ROBERT FORRESTER HERRING died on Monday at 423 West Sixty-first street. He came to Chicago from Pittsburgh in the early '80s, and established the printing firm of R. F. Herring & Co., of which he was the senior partner. He is survived by his widow, Mrs. Hannah Herring.

Plan Spanish Masquerade Dance.

A Spanish masquerade dance will be given by the young people's auxiliary of Beth-El temple tomorrow evening in Molner hall, 2126 Crystal street. Miss Theresa Wollner will be in charge of the party.

DEATH NOTICES.

IN MEMORIAM.

ROSENFELD—Julius Charles Rosenfeld. In loving memory of our beloved brother, who passed away one year ago today, Nov. 12, 1915.

FROM HIS LOVING BROTHERS AND SISTERS.

ARMSTRONG—J. F. Armstrong, M.D., beloved husband of Florence M. [nee Mahana], suddenly Wednesday afternoon, Nov. 8, at his residence, 3305 W. Monroe. Graduated from Tulane university and Charity hospital of New Orleans, La., in 1869 has been practicing medicine in Chicago since 1885, and was a member of the pension board for twenty-one years. Funeral Sunday at 11 a.m. at Graceland cemetery chapel. Kilwinning lodge, No. 811, A. F. & A. M., in charge of services.

BLAKE—John Blake, beloved son of the late Edmund and Ella Blake [nee Downes], fond brother of Mrs. M. J. Mulqueen, Mrs. D. O'Connor, Edmund and Michael Blake, native Bruree, County Limerick, Ireland. Funeral Saturday, Nov. 11, at 9:30 a. m. from late residence, 516 S. Sacramento-blvd., to Our Lady of Sorrows church; autos to Calvary. For seats or limousines Kedzie 2304.

CARSON—Christina McRae Carson, widow of John Carson, mother of Arthur S. and Anna Anderson, Nov. 8, at her residence, 3240 S. Sawyer-av., age 76 years. Funeral Friday, Nov. 10, at 2 p. m., to Rose Hill, by autos.

COWAN—Margaret E. Cowan, Nov. 8, at 4216 Gladys-av., mother of William A. Cowan, Mrs. Blanche E. Weaver, Mrs. Cora C. Putnam. Funeral Saturday, Nov. 11, at 2 p. m., from late residence. Burial Rose Hill.

FEEHERY—Margaret Feehery, 6937 Normal-blvd., sister of Thomas, John, the late Michael, and Mrs. Mary Hornberger. Funeral Saturday, 8 a. m., to St. Bernard's church, thence by Wabash train at 63d-st. to Campus, Ill.

FISHER—Marcus S. Fisher, husband of Grace E. Fisher, brother of Justus P. Fisher, at residence, 3501 Flournoy-st., Nov. 6. Funeral services at chapel, 1502 Madison-st., Friday, 2 p. m.; interment at Oak Ridge cemetery.

GERHARDY—Amelia Gerhardy, Nov. 9, aged 62 years, widow of the late Peter Gerhardy and mother of Clara, Dumbee, Anna, Reeves, and Adolph Gerhardy, at her residence, 5473 Lake Park-av. Funeral notice later.

HALIK—Stanley Halik, aged 50, beloved husband of Marie Halik [nee Peters] and fond father of Bozena. Member of many fraternal orders. Funeral Sunday, Nov. 12, at 1 p. m., from Pilsen Turner hall, 1814 S. Ashland-av., to Bohemian National cemetery, by autos.

HALPIN—James Halpin, fond husband of Johanna [nee Sheehy], father of Alice. Funeral Sunday, Nov. 12, at 12 m., from late residence, 1107 Fulton-st., autos to Calvary. For seats or limousines call Kedzie 2304.

JONES—Clara Hurst Jones, beloved wife of the late Charles P. Jones, formerly of Marshall Field & Co., mother of Arthur Lawrence, Charles Jr., and Barbara Jones. Services Saturday at 9:30 a. m. from late residence, 5233 Lakewood-av., to St. Ita's church, where high mass will be celebrated; autos to Elgin.

JONES—Eleanor Adelaide Jones [nee Day], beloved sister of Mrs. Riddell Miles, 709 Sherman-av., Evanston, Ill. Service and interment at Tennent, N. J. Remains left Evanston Thursday evening.

DEATH NOTICES.

KNOTT—Sarah Carlisle Knott, Nov. 8, 1916, aged 58 years, wife of George J. Knott, mother of Thomas A., George C. and Sarah M. Knott. Funeral from late residence, 6034 Sheridan-rd., Saturday, Nov. 11, 2:30 p. m. Burial private.

BURDICK—William P. Burdick, husband of the late Sarah M. Burdick, father of Hattie P. Burdick and Mrs. Ida M. Cogan. Burial at Oswego, N. Y.

McCARTHY—Annie McCarthy, Nov. 9, at 6336 Evans-av., beloved widow of the late Owen McCarthy, fond mother of John J., Mary, Margaret, and the late Dennis and Owen McCarthy. Member of Holy Cross court No. 168, W. C. O. F. Funeral Saturday, Nov. 11, at 9:30 a. m., to Holy Cross church; autos to Calvary. For seats call Hyde Park 663.

MUELLER—Wilhelm Mueller, Nov. 9, 1916, beloved husband of Ella Mueller. Funeral service from chapel, 124 E. 22d-st., Saturday, Nov. 11, 10 a. m. Twenty-two years cashier Manhattan Brewing Co. Burial Joliet, Ill.

PARTRIDGE—Charles Sumner Partridge, husband of Abby L., at his residence, 6114 Woodlawn-av., Wednesday, Nov. 8. Funeral at residence Saturday, Nov. 11, at 3 p. m. Interment private.

PIERCE—Cynthia Pierce, in her eighty-fourth year, mother of Mary Almatves Pierce and the late Hattie McComas. Services from the late home, 3711 S. 37th-st., on Saturday, Nov. 11, at 2 p. m. Cremation at Oakwoods. Interment at El Paso, Ill. Funeral private.

RITTLE—John L. Rittle, 3727 N. Halsted-st., dearly beloved husband of Elizabeth Rittle [nee Spibach], fond father of Clarence, John, Francis, and Irene, brother of Mary Rittle, Mrs. Bettie Darmarchi, and the late Frank Rittle. Funeral notice later.

SMITHSON—James W. Smithson, Nov. 7, 1916, beloved husband of Emma M., father of Charles, Grace, Dorothy, Clarence, at his residence, 2454 Indiana-av. Member of Woodlawn Park lodge No. 943, A. F. and A. M. Funeral Friday, 1:30 p. m., Trinity Methodist church, Cor. 30th and Indiana-av.

WURSTER—Mrs. Rosina Wurster, Nov. 9, 1916, mother of Charles and Otto Wurster, Mrs. Emma Miller, Joseph Alsfasser. Funeral Saturday, Nov. 11, 1916, 2:30 p. m., from chapel, 1150-1152 Wells-st. By auto to Graceland.

CEMETERIES.

12 GRAVE FAMILY LOTS WITH PERPETUAL CARE, $55 [illegible] Lawn, 603-613 W. Monroe, Cent. 2618. Send for circulars.

UNDERTAKERS.

POSTLEWAITE, GOLDEN RULE SERVICE and Golden Rule Prices! 34 years at one location; city and all suburbs. 1807 Ogden-av. Phone West 300.

WEIMER-KIRCH & SON, UNDERTAKERS, 7066 N. Clark-st., Rogers Park 71.

H. A. MULVIHILL, OAKLAND 817. Independent Funeral Director. 45d-Grand.

FLORAL OFFERINGS

Made of fresh cut Orchids, Lilies of the Valley, Easter Lilies, Roses and Sweet Peas in all shades.

A. LANGE, Florist
25 East Madison Street
Telephone, Central 3777

MOTION PICTURE DIRECTORY

DOWNTOWN

BAND BOX
Madison St. Bet. Clark and La Salle
DAILY 9 A. M. to 11 P. M. All Seats 25c
4th TREMENDOUS WEEK!!
The Most Startling Film Ever Passed by the Chicago Censors.
THE UNBORN
Bare Facts Laid Bare!
An Amazing Sermon on the Most Delicate Subject and Greatest Evil of the Day.
Shall Women Alone Pay?
WOMEN AND MEN (over 21) ADMITTED

CASTLE
State at Madison
NOW
DANIEL FROHMAN Presents America's Sweetheart
MARY PICKFORD
in
"HEARTS ADRIFT"
A Revival of Miss Pickford's Most Wonderful Photoplay
CONTINUOUS ALL 9 a. m. to 12 p. m. SEATS 15c

Jones, Linick & Schaefer's
STUDEBAKER
Daily inc. Sunday, 2:15 and 8:15 P. M.
Mat. Today, 25c & 50c
All Seats Reserved. Nights 25-50-75-$1
SEE
The submarine sink a ship!
The octopus strangle a diver!
The man eater charge a hunter!
The huge sea turtle pirouette!
The marvelous marine gardens!
The weird funeral procession!
And a million and one strange sights never before seen by man.
Universal's Wonder Picture
20,000 Leagues Under the Sea
AUGMENTED ORCHESTRA
EXTRA MAT. TOMORROW 10:30 A. M.

JONES, LINICK & SCHAEFER'S
ORPHEUM STATE, NR. MONROE
Opposite Palmer House
TODAY ONLY Margarita Fischer
in "THE PEARL OF PARADISE"
Saturday—VIOLA DANA in "THE GATES OF EDEN"

SANITOL TOOTH POWDER OR PASTE
You'll be surprised to find how pleasant the SANITOL habit is. Makes teeth white. Recommended by Dentists.
It's White Because It's Pure
Highest Award—Panama-Pacific Exposition

DOWNTOWN

JONES, LINICK & SCHAEFER'S
LA SALLE
MADISON, Near Clark
Mary Pickford's appearance in a new play is always an occasion of joy. It would require columns to recount the details of Miss Pickford's capriciousness. Says—W. K. Hollander—News.
Now The Only Theater in Chicago Where You Can See This Picture
MARY PICKFORD
IN HER OWN FIRST PRODUCTION
"LESS THAN THE DUST"
A Romantic Love Story of India and Desert Wastes
9 A. M. to 11 P. M. ALL SEATS.... 25c

SOUTH SIDE

HAMILTON
2158 E. 71st St., Cor. of Paxton Ave.
Special Matinee 2 P. M.
CLARA KIMBALL YOUNG
in "THE COMMON LAW"

VISTA
67th & Cottage Grove. Mat. and Eve. Last Evening Show Starts 10 o'Clock.
E. H. SOTHERN
in "THE CHATTEL"

SOUTH SHORE
7039 Stony Island Av. Cont. 2:30 to 11 P. M.
Francis X. Bushman in
"THE DIPLOMATIC SERVICE."
5 Acts. Also a Good Comedy.

JEFFERSON
1539 EAST 55TH STREET
World Feature "HIDDEN SCAR" Adults Only.
THE LINDEN SIXTY-THIRD AND HALSTED
FRANKLIN FARNUM
In "A Stranger From Somewhere."
VERNON 61ST STREET AND VERNON AV.
WM. FOX Presents VIRGINIA PEARSON
In "THE WAR BRIDE'S SECRET."
LANGLEY 704 E. 63RD STREET
ALICE BRADY in "THE GILDED CAGE."
Also Cartoon Comedy and Others.

SOUTH SIDE

ASCHER'S PRESIDENT
55TH and CALUMET AVE.
MATINEE AND EVENING
METRO'S $250,000 Production of
ROMEO AND JULIET
Francis X. Bushman AND Beverly Bayne
IN The Screen Play of the Year.

HYDE PARK
5114 Lake Park Avenue
LAST TIMES
TODAY AND TOMORROW
CONTINUOUS 2:30 TO 11 P. M.
Clune's massive production of Helen Hunt Jackson's historical and romantic story of California and its mission Indians.
RAMONA
THE LOVE STORY OF THE AGES
1,000 SCENES Carefully Cued
1,000 PEOPLE To a Perfect
SEVEN MONTHS Vocal & Instrumental Musical
MAKING Score
MATINEE
ADULTS, 25c CHILDREN, 15c
EVENING—ALL SEATS 25c.

KIMBARK 6240 KIMBARK AV. Mat. 5c & 10c
First Time Shown in Chicago
ANN PENNINGTON
in "THE RAINBOW PRINCESS"
Also Burton Holmes Travel and a Comedy.
HARPER 63RD STREET AND HARPER AVENUE
BESSIE BARRISCALE and CHAS. RAY
In "A CORNER IN COLLEENS."
DREXEL 836 EAST 63RD ST. MAT. DAILY
BESSIE LOVE in "A SISTER OF SIX"
Also Keystone Comedy.
SHAKESPEARE 63rd and Ellis Ave. Eve. 6:45 to 11
'The City of Illusions' PAULA SHAY.
Also Pathe Weekly and Others.
KENWOOD 47TH AND KIMBARK
BRYANT WASHBURN & Marguerite CLAYTON
In "THE PRINCE OF GRAUSTARK."
LEXINGTON 1165 EAST 63RD ST.
Ruth Stonehouse LOVE and NIGHT in "LOVE NEVER DIES."
Also Latest Weekly News.
DE LUXE 814 East 63rd Street
E. H. SOTHERN
In "THE CHATTEL." 5 Acts.

NORTH SIDE

KEYSTONE 6212 SHERIDAN ROAD
FRANCIS X. BUSHMAN
And BEVERLY BAYNE
In "THE DIPLOMATIC SERVICE."
LAKESHORE Broadway & Belmont
ROSE BAYNE in "GLORIANA"
5 Acts and a Comedy.
KENMORE Wilson and Kenmore
Special Matinee
"Where Are My Children?"
Birth Control Exposed. Adults Only.
SITTNER'S Sedgwick & Division—Mabel Taliaferro—"Dawn of Love"

NORTH SIDE

ASCHER'S LAKESIDE
4730 SHERIDAN ROAD.
MATINEE AND EVENING
METRO'S $250,000 Production of
ROMEO and JULIET
Francis X. Bushman AND Beverly Bayne
In The Screen Play of the Year.
COVENT GARDEN
THEATER—2459 NORTH CLARK ST.
Finest Motion Picture Theater in America.
2000—SEATS—2000.
World's Greatest Pipe Organ
ORCHESTRA OF FIFTEEN ARTISTS
"Where Are My Children?"
—ADULTS ONLY—
CONTINUOUS—2 to 11 P. M.

BIOGRAPH
2433-41 Lincoln Ave., near Fullerton
Continuous—2:00 to 11 P. M.
LAST TIMES TODAY
WHERE ARE MY CHILDREN?
(Birth Control Exposed)
Powerful, Dignified and a Distinct Revelation to All the World.
NO ONE UNDER 21 ADMITTED

KNICKERBOCKER
6216-18 Broadway, Near Granville Av.
Mat. 1:30 P. M.
Continuous to 11 P. M.
Today and Tomorrow
CLARA KIMBALL YOUNG in "THE COMMON LAW"

BRYN MAWR
BRYN MAWR, near BROADWAY
At Bryn Mawr "L" Station
Lionel Barrymore and Grace Valentine
in 'The Brand of Cowardice'
Metro.

VITAGRAPH
2128-41 Lincoln Ave., Near Belmont Ave.
CONTINUOUS—1:00 to 11:00 P. M.
'Where Are My Children?'
Mat. All Seats 10c. Eve. All Seats 15c. Adults Only.
JULIAN BELMONT, AT CLARK ST.
CONTINUOUS 2 to 11 P. M.
"The Prince of Graustark"
Sequel to Graustark. Featuring BRYANT WASHBURN.
REGENT 6746 SHERIDAN ROAD
GEORGE WALSH in "THE HEART OF A HERO."
Also International Scenic and Comedy.
ROSEWOOD MONTROSE AVENUE and LINCOLN ST.
Matinee Wednesday, Saturday and Sunday
OWEN MOORE in "ROLLING STONES."
DE LUXE WILSON & CLIFTON
Mats. 2 & 4:15 P. M.
Owen Moore COURTOT and Marguerite
In "The Kiss," also Paramount Pictograph.
CLARK CLARK STREET and WILSON AVENUE
WM. DESMOND—"Lieut. Danny, U. S. A."

OAK PARK

OAK PARK FIREPROOF THEATRE
WISCONSIN AVENUE
One Block South of Oak Park "L" Station
Take Oak Park Elevated. Get Off at Wisconsin Av. and Walk 1 Blk. South.
Matinee at 2:30
TODAY
MARY PICKFORD
In Her Own First Production
"LESS THAN THE DUST"
Matinee—Adults 20c; Children 10c.
Nights—Reserved Seats 30c; General Admission 25c.
NOTE—Extra Matinee TODAY AT 4:15 P. M.

PARK LAKE STREET and AUSTIN AVENUE
Jack Holt and Francelia Billington in "THE BLACK SHEEP OF THE FAMILY."
Also Last Episode "The Grip of Evil."

AUSTIN

PLAISANCE
Francis X. Bushman & Beverly Bayne, 'Diplomatic Service.'

WEST SIDE

Crawford
Crawford Ave., Near Madison St.
2:30 to 11:30 P. M.
OWEN MOORE
(MARY PICKFORD'S HUSBAND)
and MARGUERITE COURTOT in
"THE KISS"
Admission, 10c

GOLD 5412 W. 12TH STREET
Douglas Fairbanks
in "American Aristocracy"
—Also Keystone Comedy—

WEST SIDE

HAMLIN
3526-30 WEST MADISON ST.
Tonight—7 to 11:30 P. M.
Carlyle Blackwell
in "THE OCEAN WAIF"
Latest Animated Weekly
Adults, 10c. Children, 5c.
—COMING TOMORROW—
NELL SHIPMAN
in "THROUGH THE WALL"
"In a Class by Itself"

KEDZIE AVENUE ANNEX
Cor. Kedzie Ave. and Madison
"THE LASH"
with MARIE DORO
Also Latest Paramount Pictograph and Burton Holmes Travelogue.

MISCELLANEOUS

S
THE
SELIG-TRIBUNE
The World's Greatest News Film
Can Be Seen TODAY at the Following Theatres:

Covent Garden	2459 N. Clark St.
Biograph	2433 Lincoln Ave.
Paramount	3540 Milwaukee Ave.
Vitagraph	2136 Lincoln Ave.
Keystone	5912 Sheridan Road
Waverly	47th St. and Calumet Ave.
Marion	2446 S. Halsted St.
Emmett	4338 Wentworth Ave.
Clermont	3629 N. Clark St.
Tiffin	4845 W. North Ave.
Verdi	301 Kensington Ave.
Drexel	851 E. 63d St.
Sheridan	902 N. Clark St.
Orpheus	1611 W. 12th St.

By Arrangement with F. Ziegfeld, Jr.
George Kleine Presents
MISS BILLIE BURKE
in
GLORIA'S ROMANCE
at the Following Theatres
Today
CHAPTER TWENTY
HIGHLAND PARK
Highland Park, Ill.

NORTHWEST SIDE

PARAMOUNT
2536-54 Milwaukee Ave., near Sawyer
Cont. 2 to 11 P. M.
Today & Tomorrow
CLARA KIMBALL YOUNG
"The Common Law"
Mat. Adults, 10c. Child. 5c
Eve. Adults 15c. Child. 10c

MISCELLANEOUS

ASCHER BROS.
CALO Clark St. and Belmont Ave. Matinee Daily
"A Corner in Colleens" Bessie Barriscale
LAKESIDE 4730 SHERIDAN RD. Matinee Daily
"ROMEO AND JULIET"
TERMINAL Lawrence & Spaulding Ave. Matinee Daily
"The End of the Rainbow" Myrtle Gonzalez
PRESIDENT 55th St. & Calumet Av. Matinee Daily
"ROMEO AND JULIET"
FROLIC 63rd ST. and ELLIS AV. Matinee Daily
"Honorable Friend" Sessue Hayakawa
COLUMBUS Ashland Av. & 63d St. Matinee Daily
"The Brand of Cowardice" Lionel Barrymore
OAKLAND SQUARE Drexel and Oakwood
"The Gates of Eden" VIOLA DANA
COSMOPOLITAN 27th & Halsted Mat. & Eve.
"The Victory of Conscience" Lou Tellegen
ASCHER BROS. announce METRO'S $250,000 PRODUCTION of ROMEO and JULIET
Francis X. Bushman AND Beverly Bayne
The Screen Play of the Year
TODAY AT ASCHER'S
President Theater 55th AND ELLIS AND Lakeside Theater 4730 SHERIDAN ROAD

ADVERTISE IN THE TRIBUNE

NEW HIGH MARK FOR MAY WHEAT; CORN ADVANCES

Bullish Argentine News and Buying by Export Interests Lift Cereal Prices.

New high prices for the crop were made for May and July wheat yesterday, while the December was relatively weak, the new trade going into the May, while there was scattered liquidation in the December. Final prices were 2%@3c higher. November wheat at Winnipeg sold at $2.00 and the market there was 4¼@6c higher, the main influence being the heavy buying of cash wheat and futures credited to the British government.

The great strength in the Canadian market, the bad reports from Argentina, with continued export buying in this country, and the pronounced advances in coarse grains, were all bull influences, while there was a larger volume of outside buying stimulated by the export sales.

Argentine Estimates Lowered.

There were reports from Liverpool to the effect Argentine crop damage reports had been exaggerated. To offset this Broomhall's agent sent an estimate of 36,000,000 bu exportable surplus. This did not check with the other report, and private advices were to the effect conditions were extremely discouraging. Buenos Aires closed higher.

Export buying continues, but the actual clearances continue light in view of the reports of big sales made for some time. Exports for the day were 505,000 bu. Some advices from the east said the British buying of November wheat at Winnipeg was due to the desire of the officials to have as large a movement as possible before the close of navigation.

Big Export Sales Reported.

There were reports from Duluth indicating sales of 1,500,000 bu for export. Omaha sold 400,000 bu to the seaboard exporters and local sales were 35,000 bu. In all positions sales were placed at 2,500,000 bu. Cables from Liverpool were unchanged, and emphasis was placed on encouraging reports from India and Australia in regard to the crop outlook in those countries. It was predicted shipments from Australia would soon increase.

Receipts here were 74 cars and primary points had 1,654,000 bu, compared to 3,051,000 bu a year ago. Receipts northwest were 632 cars, compared to 1,344 cars a year ago. Winnipeg had 373 cars; last year, 1,216 cars.

Broad Market in Corn.

Corn prices were 2¾c to 3¼c higher. There was general buying based on bad reports from Argentina, buying by cash interests that was supposed to have been against export sales, and on the strength in wheat. Export sales of over 1,000,000 bu were claimed. Export interests also were credited with buying, futures. Country offerings were fair, but cash prices were 1@2c higher, and there were sales from here of 75,000 bu. Greece bought 40,000 bu No. 2 yellow at $1.15 f. o. b. New York.

Cables were 2d higher from Liverpool and Buenos Aires was 2¼@3¼c higher on the generally poor crop outlook. Receipts were 225 cars, and primary receipts were 813,000 bu, against 618,000 bu a year ago. Clearances were 254,000 bu. Argentine shipments for the week were estimated at 3,360,000 bu, compared to 4,761,000 bu a year ago.

Oats Trade Volume Increases.

Oats followed the advance in corn, and there was a broader trade, with decided strength at the close, prices for the day being ¼@1c to 1¼c higher, the May leading. Cash prices were firm and there were sales here of 135,000 bu, while the seaboard claimed sales of 700,000 bu, with foreign buying of futures also a feature. Receipts were 152 cars. Primary arrivals were 730,000 bu, compared to 1,511,000 bu, with export clearances of 205,000 bu.

Provisions were strong and higher. The big advance in coarse grains stimulated considerable buying, while the big hog receipts did not seem to have much effect. Prices at the yards were 10c higher. Cash trade conditions are reported healthy. Receipts were 31,000 hogs, with 27,000 the estimate for today, and western receipts were 104,300, compared to 88,100 a year ago. Liverpool prices were 1s up for cash lard and 2s up for backs. Receipts of products were 37 cars and shipments were 104 cars.

Rye in Further Advance.

Rye was 2c higher, with sales of No. 2 at $1.41; No. 3, $1.33, and No. 4, $1.30@1.32. Receipts were 8 cars.

Barley ruled 1c higher. Malting was quoted $1.00@1.24 and sold $1.00@1.22; feed and milling quotable 80c@$1.00 and sold 96c; screenings were quoted 80@83c and skimmings 65@70c, former selling at 70@83c. Receipts, 51 cars.

Timothyseed was quiet. Year $4.25 bid and March $5.75 bid. Cash lots sold $4.15@4.40. Cloverseed was unchanged; cash lots quoted $12.00@17.00.

Duluth flax closed 60@94c higher. Cash on track, $2.83½; December, $2.81, and May, $2.85. Receipts, 100 cars. Minneapolis was 6c higher, with cash on track $2.77@2.81; receipts were 70 cars. Winnipeg closed 4@4¼c higher. December, $2.58¾, and May, $2.65. Receipts, 32 cars.

AMERICAN GRAIN MARKETS.

DULUTH, Minn., Nov. 9.—CLOSING: Linseed on track and arrive, $2.85½; November, $2.82 bid; December, $2.81 bid; May, $2.85 bid; choice to arrive, $2.84. WHEAT—On track: No. 1 hard, $1.90½; No. 1 northern, $1.96@1.98; No. 2 northern, $1.84¼@1.96; No. 3 northern arrive, choice, $1.90½; No. 3 northern, on track, $1.71@1.89; Montana No. 2 hard, on track and arrive, $1.85½; December, $1.86¼, asked; May, $1.97¾ asked. Durum, on track, No. 1, $2.04½@2.09½; No. 2, $1.92½@2.04½; November, $2.04½ nominal; December, $2.05¼ bid; May, $2.01½ bid. OATS—On track, 32¾@33½; arrive, 32¾c. RYE—On track and arrive, $1.40@1.42 asked. BARLEY—On track, $1.00@1.09.

MINNEAPOLIS, Minn., Nov. 9.—WHEAT—Cash: No. 1 hard, $2.01@2.04; No. 1 northern, $1.97@2.00; to arrive, $1.90@1.99; No. 2 northern, $1.91@1.98; No. 3 wheat, $1.72@1.93. Futures: December opened, $1.94@1.95¾, high, $1.97¾; low, $1.93¾; closed, $1.96¾@1.97; May opened $1.94@1.95¼; high, $1.98¾; low, $1.93¼; closed, $1.96¾. FLOUR—First patents, 10c higher, quoted at $10.35. Shipments, 11,422 bbls. BARLEY—72@$1.10. RYE—$1.39@1.40. BRAN—$26.00@27.00. CORN—No. 3 yellow, 90@92c. OATS—No. 3 white, 30¾@32c. FLAX—$2.71@2.81.

KANSAS CITY, Mo., Nov. 9.—WHEAT—Cash steady; No. 2 hard, $1.86@1.91; No. 3, $1.80@1.90; No. 2 red, $1.82@1.89; No. 3, $1.80@1.86. CORN—Unchanged; No. 2 mixed, 94@96c; No. 3, 92@96c; No. 2 white, 96@98c; No. 3, new, 94@c. OATS—¼@½c higher; No. 2 white, 34½@34¾c; No. 2 mixed, 34@35c. RYE — $1.35@1.36. KAFFIR and MILO MAIZE — $2.20@2.22. Futures: Close: WHEAT—December, $1.84¾; May, $1.87¾; July, $1.81¾. CORN—December, 86¾@86¼c; May, 90¾@91c; July, 91¼c.

MILWAUKEE, Wis., Nov. 9.—WHEAT—No. 1 northern, $1.96@1.97; No. 2 northern $1.86@1.92; No. 3 hard winter, $1.91@1.94. CORN—No. 3 yellow, 97@98c; No. 3 white, 95@96c; No. 3, 86@87c. OATS—Standard, 34¾@35c; No. 3 white, 34@34¾c; No. 4 white, 33@33½c; sample, 30@32c. RYE—No. 1, $1.47. BARLEY—Malting, $1.00@1.24; feed and rejected, 90@$1.14; Wisconsin, $1.05@1.24. WHEAT—December, $1.86¼; May, $1.92¾. CORN—December, 91½c; May, 90¾c. OATS—December, 35¾c; May, 35¾c.

ST. LOUIS, Mo., Nov. 9.—FLOUR—Steady. Hard winter patents, $8.75@9.00; extra fancy and straight, $8.15@8.45; hard winter clears, $7.25@7.90. WHEAT—Higher; track, No. 2 red, $1.87@1.94; No. 3 hard, $1.90@1.96. CORN—Higher; track, No. 2, 97c; No. 2 white, old, $1.00. OATS—Higher; track, No. 2, 34c; No. 2 white, nominal. RYE—Steady; No. 2, $1.40. Futures: WHEAT—Higher; December, $1.87¾; May, $1.89¾@1.90¼. CORN—Higher; December, 89¾c; May, 92¾c. OATS—Higher; December, 34¾c; May, 35c.

PEORIA, Ill., Nov. 9.—CORN—Unchanged to 1c higher; No. 3 white, 97@98c; No. 4 white, 96c; No. 5 yellow, 90½@96c; No. 6 yellow, 91c; No. 3 mixed, 96c; sample, 95c. OATS—No. 3 white, 33c; sample, 30c. RYE — No. 2, $1.40. BARLEY — No. 3 mixed, 90@95½c; sample, 89@94c. OATS—1c higher; No. 3 whites, 33½c; No. 4 white, 32c.

NEW YORK, Nov. 9.—FLOUR—Stronger; spring patents, $9.45@9.70; winter patents, $8.85@8.75; winter straights, $8.35@8.50. WHEAT—Spot strong; No. 1 durum, $2.27½; No. 2 hard, $2.09½; No. 1 northern Duluth, $2.15¾ f. o. b. New York. CORN—Spot strong; No. 2 yellow, $1.10¾ c. i. f. New York. OATS—Strong; standard, 61¼@61½c.

OMAHA, Neb., Nov. 9.—WHEAT—No. 2 hard, $1.66@1.85½; No. 3 hard, $1.81@1.84. CORN—No. 2 white, 93½@91c; No. 3 white, 89½@90c; No. 2 yellow 91@91½c; No. 3 yellow, 90@91c; No. 2, 90¼@91½c; No. 3, 89½@90c. OATS—No. 3 white, 32½@33c.

TOLEDO, O., Nov. 9.—WHEAT—Cash $1.91; December, $1.93¾; May, $1.97¾. CLOVERSEED—Prime cash, $10.80; December, $11.00; January, $11.10; February, $11.20. ALSIKE—Prime cash, $10.35; December, $10.05; March, $10.00. TIMOTHY—Prime cash, $2.40; December, $2.45; March, $2.60.

Liverpool Grain Market.

LIVERPOOL, Nov. 9.—WHEAT—Spot steady; No. 2 hard winter, 15s 7½d; No. 1 northern Duluth, 15s 9d; No. 1 Manitoba, 16s; No. 2, 15s 10d; No. 3, 15s 9d. CORN—Spot firm; American mixed, new, 12s 3d.

BOARD OF TRADE TRANSACTIONS

RANGE OF ACTIVE FUTURES.

WHEAT.

	Open.	High.	Low.	Closing Nov 9.	Nov.8.
Dec.	1 87¾	1.90½	1.87	1.90	1.87¾
May	1.89¾	1.92¾	1.89¼	1.92¼	1.89
July	1.54¼	1.56¾	1.54	1.56¾	1.53¼

CORN.

Dec.	89¼-¾	91½	89¼	91¼	89¾-½
May	91¼-90¾	93¼	90¾	93¼-¾	90
July	91	93¾	91	93¾-½	90

OATS.

Dec.	55¾-¾	56¼	55⅝	56-5⅞	55
May	59-58¾	60½	59¾	60¾-¾	59¾

PORK.

Dec.					26.25
Jan.	26.30	26.30	26.25	26.30	26.30
May					26.47½

LARD.

Dec.	16.70	17.17½	16.70	17.05	16.75
Jan.	15.75	16.17½	15.70	16.15	15.75
May	15.95	16.22½	15.95	16.20	15.75

SHORT RIBS.

Jan.	14.07½	14.25	14.05	14.20	14.05

PRICES AT OUTSIDE MARKETS.

ST. LOUIS.

	Open.	High.	Low.	Close.	Prev. close.
Dec. wheat	1.86¼	1.88¼	1.86¼	1.87¾	1.85
May wheat	1.86¾	1.89¾	1.86½	1.89¼	1.86
July wheat	1.52¾	1.53½	1.52¼	1.53¼	1.50
Dec. corn	8¼	90¾	89¼	90¾	88
May corn	90¾	93	90¾	92¾	90¼

KANSAS CITY.

Dec. wheat	1.83¼	1.85¼	1.83	1.84¾	1.82¼
May wheat	1.84¾	1.87¾	1.84¼	1.87¼	1.83½
July wheat	1.50	1.51½	1.50	1.51½	1.47¾
Dec corn	86¾	89	86¾	88¾	86¼
May corn	88¼	91	88¼	90¾	87¾

MINNEAPOLIS.

Dec. wheat	1.94	1.97¾	1.93½	1.97	1.94¼
May wheat	1.94	1.98½	1.93½	1.96¾	1.94½
July wheat	1.56	1.58¾	1.55¾	1.58	1.54¼

DULUTH.

Dec. wheat	1.94	1.97	1.94	1.96¾	1.92½
May wheat	1.93¼	1.97½	1.93¾	1.97¾	1.92¾

WINNIPEG.

Nov. wheat	1.93¼	2.00	1.93½	1.99¾	1.95½
Dec. wheat	1.86¾	1.93¾	1.85½	1.93	1.87¾
May wheat	1.90¾	1.95	1.90¼	1.94¾	1.89¾
Dec. oats	42½	44¾	42¼	44¾	42
May oats	64¼	66¾	64¼	65¾	63¾

TOLEDO.

Cash wheat	1.87¾	1.91	1.87¾	1.91	1.87½
Dec. wheat	1.90	1.9...	1.89¾	1.92¾	1.89½
May wheat	1.95¼	1.97¾	1.95¼	1.97¾	1.94¼
Dec. corn					93 90½
May corn					95¾ 92
Dec. oats					66¾ 67¼
May oats					62¾ 61½

BALTIMORE.

Nov. wheat					1.97 1.94¾

GRAIN INSPECTION.

	Stand- ard.	No.2 or better.	No.3	Lower grades.	Total cars.
Winter wh't	..	25	17	3	45
Spring wh't	..	4	5	9	18
Mixed wh't	..	10	12	8	30
Velvet chaff	..	..	1	..	2
Durum wh't	..	1	1	..	2
Corn	..	18	60	96	174
Oats	..	59	3	165	12 239
Rye	..	..	4	5	6 15
Barley	..	27	26	62	115
Totals	..	59	94	292	196 641

Loaded from unlicensed elevators: Wheat—No. 2 red winter, 5 cars; No. 3 red, 10 cars; No. 2 hard, 34 cars; No. 3 hard, 9 cars; No. 2 white, 1 car; No. 2 northern, 2 cars. Corn—No. 2 yellow, 27 cars; No. 3 yellow, 20 cars; No. 2 white, 5 cars; No. 3 white, 1 cars. Oats—No. 2 white, 1 car; standard, 3 cars; No. 3 white, 181 cars; purified, 4 cars; clipped, 56 cars. From store: Corn—No. 3 yellow, 11,003 bu; No. 4 yellow, 2,993 bu. Oats—No. 3 white, 29,395 bu; standard, 10,750 bu.

DAILY BIDS AND OFFERS.

WHEAT.

	Bids. High.	Low.	Close.	Offers. High.	Low.	Close.
Dec.	1.87	1.84½	1.84½	1.90	1.92¾	1.94
May	1.89	1.85¾	1.83¾	1.96¾	1.96¼	1.96¾
July	1.53	1.52½	1.52¾	1.61	1.59	1.60¾

CORN.

Dec.	89¾	88½	88¾	94½	93¾ 93¾
May	92¼	91¾	91¾	96	95¾ 96¼
July	92¼	92½	92¼	....	.... 93¾

OATS.

Dec.	55¾	55¾	55¼	57¼	56½ 57¼
May	59¾	59¼	59¾	61¾	60¾ 61¾

NEWS AND GOSSIP OF BOARD OF TRADE

Argentine crop prospects, the expected European demand for corn, and the government report showing only 2,643,000,000 bu were factors in the corn market yesterday. Bulls believe the demand from abroad will take care of the first run of corn, and that with possible scarcity of cars there will be little opportunity to build up big reserves by the end of December. The expectation on the part of some traders that the active marketing of live stock, with probable reduction in farm feeding, would serve to lower prices has not been borne out by recent developments, as the demand for futures has been broader, trade increasing with the advancing prices.

Total sales of wheat reported for export yesterday were placed at 2,500,000 bu. Duluth claimed sales of 1,500,000 bu. Local sales were only 35,000 bu, but about 400,000 bu Omaha wheat was worked through Chicago houses. Cash prices generally were steady. Durum wheat was in fair demand. Country offerings are still moderate, and receipts are expected to continue light compared to a year ago. The export movement is not so heavy as last year, but clearances are expected to increase from now on.

According to advices forwarded by King of Toledo, Ohio had about 20,000,000 bu wheat, and that the crop has moved to market much faster than usual. If wheat from Ohio continues to be marketed at present rate until Jan. 1 there will be little for the remainder of the crop year. With a crop half as large as a year ago the movement so far has been twice as heavy as in 1915.

Cash corn was 1@2c higher, and oats were ¼@1c up. Local sales were 75,000 bu corn and 135,000 bu oats. Receivers report fair offerings of corn, with a smaller number of notices of oats consignments, the country shippers evidently now giving the corn the preference. With a liberal corn movement the arrivals of oats may be much lighter.

The British government is credited with buying a good deal of Canadian wheat, mainly taking the futures, which doubtless will be exchanged later for the cash wheat. The amount purchased is said to have been around 5,000,000 bu, according to New York estimates.

Australian wheat crop prospects are said to be excellent, with prospects for a substantial increase in exports. Indian advices are also favorable, and in France and the United Kingdom weather conditions are better.

Buying of corn was based in a measure on reports that foreigners were more inclined to use corn as a mixture with wheat for flour, and that as a result the export demand would be more active.

Edward C. Badenoch and Gustave M. Weil have made application for membership on the board of trade. John P. MacKenzie and David A. Badenoch have posted memberships for transfer.

The Holland government has commandeered the entire harvest and fixed prices at equal to 87s per 480 pounds. Reserves are light and foreign arrivals moderate.

Receipts inspected yesterday: Wheat, 74 cars; corn, 225 cars; oats, 152 cars; rye, 8 cars, and barley, 51 cars. Hogs estimated for today, 27,000 head.

American corn laid down in Liverpool is said to be 3@6c lower than Argentine corn.

Omaha cash wheat was 2@4c up, corn 1@3c higher, and oats ¼@1c higher.

BAROMETER OF WHEAT PRICES FOR CHICAGO

December closed:

Thursday, Nov. 9	$1.90@.89¾
Wednesday, Nov. 8	1.87¾@.87
Net gain for the day	.02¾@¾
Thursday, Nov. 11, 1915	1.03¼@¾

May closed:

Thursday, Nov. 9	1.92¾
Wednesday, Nov. 8	1.89@.89¾
Net gain for the day	.03¼@¾
Thursday, Nov. 11, 1915	1.04¾

Clearances— Bushels

Thursday, Nov. 9	805,000
Thursday, Nov. 11, 1915	1,236,000

Visible supply:

Monday, Nov. 6	60,708,000
Monday, Nov. 8, 1915	29,622,000

Yearly range:

	Dec. High	Low.	May High	Low.
1916	$1.22¾ @	.89¼	1915-6	$1.33½ @ .96
1914	1.28¾	.79@	1914-5	1.67 .84½
1913	.96¾	.81¾	1913-4	1.00 .86¾
1912	1.11	.83¼	1912-3	1.02¾ .83¼
1911	1.00¼	.86¾	1911-2	1.19 .94¼

BOSTON STOCK QUOTATIONS.

BOSTON, Mass., Nov. 9.—The stock market opened quiet and with trading restricted to a limited number of stocks. As the morning advanced the zinc issues became prominent. Arizona Commercial in the early trading made a gain of 1⅛ from its previous close. Toward noon Old Dominion rose 2¼ points on rumors of increased dividends. Throughout the afternoon the general list was active as interest was transferred from one group of stocks to another. Calumet and Arizona gained more than 5 points on big buying. Some irregularity developed near the close, but the final prices were generally higher. Closing: American Zinc, up 1; Arizona Commercial, up 1⅛; Butte and Superior, off ⅛; Calumet and Arizona, up 5¼; Copper Range, up 1; East Butte, up ⅝; Granby, off ⅛; Isle Royale, off ¼; Mass Mining, off ¼; Old Dominion, up 2¼; Osceola, off ½; Tamarack, off ½; U. S. Smelting, up ¼; Utah Consolidated, up ¼. Call money ruled at 3 per cent; time loans, short dates, 3½@3¾ per cent; time loans, six months, 3¾@4 per cent; time loans, per cent.

Sales.		Open.	High.	Low.	Close.
Ahmeek	76	110	111	110	111
Alaska	950	12¼	12¾	11¾	12
Algomah	1,850	⅞	1⅛	¾	1⅛
Allouez	50	72	73	71½	73
Am. Zinc	3,625	54⅜	55½	54⅜	54½
Do pfd	10	82½	83¼	82½	82½
Ariz. Com	4,140	15¼	16¼	15¼	16¼
Butte & Sup	100	67¾	67¾	67¼	67½
Cal. & Ariz	1,811	80	85¾	80	85¼
Cal. & Hecla	5	585	585	585	585
Chino	230	64¼	64¼	63¾	64
Cop. Range	1,000	71½	72	71¾	72
E. Butte	200	16	16	16	16⅜
Franklin	150	9½	9⅝	9½	9⅝
Granby	960	94	94	93¾	93¾
Greene Can	10	54	54	54	54
Inspn	160	67¼	67¼	67¼	67¼
Isl. Creek	185	62½	63	62	63
Isle Royale	348	34½	34¾	34½	34¾
Lake	180	13¼	13¼	13¼	13¼
Mass. Con	85	15⅛	15⅜	15⅛	15⅜
Miami	175	40	40	40	40
Michigan	50	4¾	4¾	4¾	4¾
Mohawk	130	97½	97¾	97¼	97¼
Nev. Con	10	23¾	23¾	23¾	23¾
New Idria	300	14	14¼	14	14
Niplssing	450	8½	8⅝	8½	8⅝
N. Butte	615	22½	23	22½	22⅝
North Lake	700	2	2	2	2
Ojibway	5	1¾	1⅞	1⅞	1⅞
Old Dom	2,000	72½	75	72½	74½
Osceola	5	93½	93¾	93½	93½
Pond Creek	435	19¼	19¼	19	19
Quincy	200	93	94	93	94
Ray Con	200	30	30½	30	30½
Santa Fe	400	2⅝	2⅝	2¼	2¼
Shannon	110	9	9¼	9	9¼
St. Mary's	155	89	89	89	89
Sup. & Bos	2,125	6⅝	7⅜	6⅝	7⅛
Sup. Copper	70	15	15	15	15
Tamarack	51	45	43	43	43
Trinity	75	7½	7¾	7¼	7½
Tuolumne	900	6⅝	6⅝	6⅝	6⅝
U. S. Smelting	880	74	74½	73½	74
Do pfd	200	51⅝	51½	51	51¼
Utah Apex	300	3¼	3¼	3⅛	3¼
Utah Con	725	16⅞	17	16½	17
Utah Metals	1,435	7¾	7¾	7¼	7¾
Victoria	595	6⅜	6½	6	6
Winona	225	5	5¼	5	5¼
Wolverine	62	48	49	45	49

RAILROAD.

Boston & Alb	22	180¾	180¾	180	180
Boston Elev	33	79	79	78	78
Boston & Maine	154	46	46	46	46
C.Jct.&S.Y. pfd	13	106½	106½	106	106
Fitchburg pfd	5	77¾	77¾	77¾	77¾
Mass. Elec	122	4⅜	5	4⅜	5
N. Y., N. H. & H.	10	60¼	60½	60¼	60¼
Vt. & Mass	4	119	112	112	119
W. End St. R. R.	32	57	57	57	57
Do pfd	29	74	74	74	74

MISCELLANEOUS.

Am. Ag. Chm. pfd	33	102	102	102	102
Am. Pneu. Svc	450	2	2	2	2
Do pfd	40	13½	13½	12	12
Am. Sugar	67	117¼	121¾	116¾	119¾
Am. Woolen	50	55¾	55¾	55½	55½
Do pfd	90	98½	98½	98½	98¼
Amoskeag	1	77¼	77¼	77¼	77¼
Do pfd	40	99	99	99	99
A. G. & W.	3,100	106⅛	109¼	107⅜	109¾
Do pfd	30	54½	54½	54½	54½
E. Boston Land	150	8¼	8¼	8½	8¼
Mergenthaler	5	168½	168½	165½	165½
Mass. Gas	405	94½	94½	94	94
Do pfd	15	83	83	83	83
Miss. R. Pow. pfd	40	35	35	35	35
Nova Scotia Sti.	370	143½	145	143½	145
New River	895	23¾	25	23¾	24½
Do pfd	714	80	80	80	80
N. E. Tel	10	129	129	129	129
Nipe Bay	150	162	162	162	162
Punta Alleg. Sug.	375	55	55¼	54	54
Pullman	7	169½	170	169½	170
Swift	156	145	145¼	143½	145
Do rights	500	1¼	1¼	1⅜	1⅜
Torrington	325	68¾	68¾	67	67
Un. Fruit	365	162½	162¾	162¼	162¼
Un. Shoe Mchy.	175	58	58	57¼	57½
Do pfd	90	30	30	30	30
Ventura	1,000	10¾	10¾	10¼	10¼
Western Union	83	103½	103½	102½	103

BONDS.

$15,000 A. G. & W. I. 5s	86	86	85¾	85¾	
1,000 Am. T. & T. cv 4½s	112¾	112¾	112¾	112¾	
5,000 do 4s	92¾	92½	92½	92½	
3,000 Atch 4s	94¼	94¼	94¼	94¼	
5,000 C. B. & Q. ll 4s	95¾	95¾	95¾	95¾	
1,000 Chi. J. & S. Y. 5s	101½	101½	101½	101½	
7,000 P. Alleg. Sug. 6s	102	102	100	102	
18,000 Swift 5s	101¾	101¾	101	101	
6,000 West. Tel. 5s	102	102	101¾	101¾	

BOSTON CURB QUOTATIONS.

	Bid.	Asked.		Bid.	Asked.
Alvarado	1	1¼	Humboldt	4	4½
Am. Oil	20	21	Homa Oil	78	80
Segois	1¼	1⅝	Iron Bl	1¼	1⅜
B. S. Gas	14	⅝	Iron Cap	7	7¼
Bircham	⅝	¾	Do pfd	5¾	6¼
Bohemia	1¾	1⅞	Jerome V	1⅜	1½
Bost. Corb.	70	75	Larose	59	60
Bost. Ely	65	75	McKin. D.	35	36
Bost. Mont.	81	83	Majestic	58	62
Bost. Arix.	2½	2⅝	Mex. Met.	52	57
Butte & L.	51	54	Moj. Tung.	5¼	5⅝
Butte Det.	96c	1.00	Nat. L. & Z.	60	65
Cal. Corb.	2	3	New Baltic	2⅝	3
Chiaveras	5¾	6	New Doug.	1⅛	2
Champion	14	15	N. Utah. B.	75c	1¼
Chief. Con.	2	2¼	N. Cornelia	18¾	19
Con. Cop.	2¾	3⅛	Nixon	36	37
Con. Ariz.	3¾	5	Ray Her.	4⅝	5
Crown Res.	45	55	Oneco	80	90
Cortez	35	40	Owendale	90c	1.00
Davis D.	2-16	5¼	Otto	25	28
Earle	45	46	Pilot Butte	8	10
Eagle & B.	1⅛	1⅜	Rilis	9	10
Fortuna	14	15	S.W. Miami	3½	3¾
Gold Lake	13	14	Truro	2¾	3⅛
Houghton	1¼	1⅜	U. Verde E.	38¾	39½
First Nat.	4½	4¾	Utkon G.	2¾	2¾

BANKER IN "FORWARD LOOK"

John J. Arnold Tells Robert Morris Club Nation Must Prepare to Meet After-War Conditions.

Industrial preparedness to meet the cheap labor competition of Europe after the war was advocated by John J. Arnold, a vice president of the First National bank, in an address on "A Forward Look Internationally" at a meeting of the Robert Morris club in the Hotel La Salle yesterday. The club is composed of bankers and financial men.

Mr. Arnold pointed out the dearth of labor in Europe occasioned by the war, and predicted an "industrial revolution when the war closes," because women of Europe, generally, have replaced men in all kinds of endeavor.

"This," he said, "will throw into this country Europe's cheapest labor and we must prepare for just such a condition."

John Fletcher of the Fort Dearborn National bank, Chicago, discussed cattle and cattle loans. J. K. Calhoun of the Corn Exchange National bank presided at the meeting, which will continue today.

NEW YORK BOND TRANSACTIONS

No. thous.	High.	Low.	Close.
124 Amn Fgn Sec 5s	98½	98⅜	98⅜
379 Anglo Fr 5s	95	94¾	94¾
2 Chinese Ry 5s	89¾	89¾	89¾
60 City Paris 6s	99¾	99½	99¾
5 Dom Can. 5s 1931	100	100	100
4 do 5s 1929	100	99¾	99¾
14 do 5s 1931	100	100	100
5 Jap 2d 4½s German	80¾	80¾	80¾
138 U K of G B 5s	99	98¾	98¾
1 N Y State 4½s	115¾	115¾	115¾
13 Va B 1 cfts	59¾	57¾	59¾
54 N Y City 4½s 1963	109¾	109¾	109¾
5 do 4½s 1965	111¾	110¾	111¼
4 do 4½s 1960	105¾	105¾	105¾
6 do 4½s 1964	104¾	104¾	104¾
2 do 4s 1958	101¼	101¼	101¼
1 Alaska Gold 6s	88	86	86
2 Alley & W 4s	97	97	97
12 Am Ag Ch 1st 5s	103¾	103¾	103¾
44 Am Smelt 6s	109¾	110¾	110¾
130 Am T & T col 4s	92¾	92½	92½
12 do cv 4½s	113	112¾	113
104 Am W P 5s	93¼	91¾	93¼
1 Ann Arbor 4s	67¼	67¼	67¼
28 Armour 4½s	94½	94	94½
2 Atch cv 5s	101	101	101
38 do gen 4s	94¼	94¼	94¼
16 do adj 4s stamped	86¾	86	86
5 do East Okla 4s	97	97	97
12 do R Y M 4s	87¾	87¼	87¼
2 Atl & Cal 5s	103¼	103¼	103½
5 A C L 1st con 4s	93¾	93¾	93¾
8 do reg	92½	92½	92½
5 do uni 4½s	93¾	93¾	93¾
4 do L & N 4s	87¼	87¼	87¼
1 B & O ref 5s	101¼	101¼	101¼
14 do cv 4½s	96	95¾	96
2 do 3½s	88¾	88¾	88¾
27 do 4s	92½	92½

LOOKING BEYOND ELECTION RESULT IN STOCK MARKET

Protection of Industries After War Main Consideration—Sentiment Is Bullish.

While the market would exhibit greater buoyancy should the election of Mr. Hughes be announced, the course of quotations yesterday showed that underlying sentiment is one of bullishness, that makes for higher prices. The most conservative New York houses were of the opinion at the close of the day that within a short time the potent factors would be the current showing of earnings and the ease in the money.

The one important consideration is that of protection for industries after the war. It would appear, however, that gradually, in the event of the reelection of Mr. Wilson, the tariff issues will become a highly important consideration by big financial interests.

For the moment the consequences which may follow the ending of the war are overlooked because it is expected the war will continue at least one year, and in that time further extraordinary profits will be realized by industrial concerns.

Market Close in Good Tone.

United States Steel common, which on Wednesday closed at 124¼, opened at 122½, the decline over night being due to belief that Mr. Wilson would be reelected. Late in the day, for a short time, the news from Minnesota and California was more favorable to Mr. Hughes and the market closed in good tone.

A reasonable forecast of the movement of prices within the current fortnight appears to suggest a general advance.

Chicago Securities.

On the stock exchange stocks were generally higher. There was considerable activity in Chicago Elevated Railways common, the price rising to 12¾. The final quotation was 12¼. The preferred sold at 40, an advance of a point over the last previous sale. The company is not earning much on its preferred shares. The prospect of a unification of all the properties should occasion improvement in the market price of the preferred and common certificates.

Swift & Co. shares closed ex-rights at 144. There was a fairly active market in the issue. Sears-Roebuck common was firm at 234, the closing price. Chicago City and Connecting Railway preferred, which closed on Wednesday at 38½, opened at 39 and advanced to 40¾, the final sale price. Peoples Gas remains steady around 112.

Missouri Pacific Plan Approved.

The proposed reorganization plan of the Missouri Pacific and the St. Louis, Iron Mountain and Southern railways was approved yesterday by the Missouri public service commission.

The plan, which was submitted to the commission on Oct. 18, provides for the merger of the two roads into one system, incorporated under the laws of Missouri, with an agregate capital of $383,642,282. Both roads have been in the hands of receivers since Aug. 19, 1915. The reorganization will mean that they will be taken out of the receivership.

The opinion declares the reorganization is expected to decrease the total funded debt by $51,938,058, or over 18 per cent, and to provide a security through new first and refunding mortgages sufficient to meet all the requirements of the present and future expenditures of the system. In additon, it says, the fixed yearly charges will be reduced from $12,951,388 to $9,904,447, and that these will come "well within the earnings, even under adverse conditions."

Money and Exchange.

Money rates in Chicago steady at 3¾@4 per cent on collateral, 3¼ per cent on commercial paper, and 4@5 per cent over the counter. New York exchange was offered at 10c discount, with no market, and sold at 5c discount. Chicago bank clearings were $92,588,153.

Railroad Earnings.

WESTERN PACIFIC.

For September, 1916—		Increase.
Total oper. revs.	$ 535,588	$152,762
Net oper. revs.	368,787	110,486
Operating income	335,689	107,564
From July 1 to Sept. 30—		
Total oper. revs.	2,413,146	367,479
Net oper. revs.	1,049,414	223,502
Operating income	961,152	217,163

Western Union Earnings.

The Western Union Telegraph company reports September operating revenues increased $886,276. From Jan. 1, operating revenues increased $7,439,675; net revenues increased $2,110,494.

Dividends Declared.

Southern Pacific, regular 1½ per cent quarterly on common.

Harbison-Walker Refractories, usual quarterly 1¾ per cent and an extra 2 per cent, payable Dec. 1 to stock of record Nov. 20.

Underwood Typewriter, 1½ per cent on common, placing stock on 6 per cent basis.

American Cotton Oil, regular quarterly 1 per cent on common and regular semi-annual 3 per cent on preferred, payable Dec. 1 to stock of record Nov. 15.

Brown Shoe, $1.50 on common, payable Dec. 1 to stock of record Nov. 25.

Union Pacific, 2 per cent quarterly on common, payable Jan. 2 to stock of record Dec. 1.

Standard Oil of Kansas, $3 quarterly and $2 extra, payable Nov. 15 to stock of record Dec. 30.

Northern Pacific, 1¾ per cent quarterly.

Kerr Lake Mining, 25 cents quarterly, payable Dec. 15 to stock of record Dec. 1.

Portage Rubber, 2¼ per cent quarterly, payable Nov. 15 to stock of record Nov. 5.

COFFEE.

NEW YORK, Nov. 9.—The coffee market was quiet again today, but prices ruled rather easier under scattered trade selling or liquidation. After opening at a decline of one to three points prices steadied up a point or two on covering, but soon eased off again and closed at a net decline of one to three points. Sales, 18,250 bags. Closing quotations: Spot, Rio 7s, December, 8.20c; November, 8.35c; December, 8.20c; January, 8.20c; February, 8.25c; March, 8.41c; April, 8.46c; May, 8.51c; June, 8.56c; July, 8.61c; August, 8.65c; September, 8.70c; October, 8.74c. Spot coffee quiet; Rio 7s, 9¾c; Santos 4s, 10¾c. Comparatively few fresh offerings were reported in the east and freight rates. Spot quotations were unchanged at 10.00c to 10.10c for Santos 4s. From cables reported no change in the Brazilian market. Brazilian port receipts, 60,000 bags; Jundiahy, 44,000 bags.

OILS.

CHICAGO, Nov. 9.—OILS—Wholesale prices for carbon and other oils in wooden barrels: Standard whites, 9½c; perfection, 9½c; headlight, 17¾, 175c; elaine, 19½c. Tank wagon, V. M. P. naphtha, 15c; Red Crown gasoline, 25½c; raw linseed oil, 90c; boiled, 93c; turpentine, 58c; summer black oil, 5½c; winter black oil, 5c. Cheese quotations apply to barrels lots f. o. b. Chicago.

NEW YORK, Nov. 9.—COTTONSEED OIL—Prime crude, 11.25c; prime summer yellow spot, 12.25c; November, 12.45c; December, 12.45c; January-February, 12.50c; March, 12.65c; April, 12.65c; May, 12.90c; June, 12.90c.

OIL CITY, Pa., Nov. 9.—Credit balances, $2.60. Runs, 78,629 bris; average, 78,093 bris. Shipments, 97,629 bris; average, 44,497 bris.

NEWS OF THE FINANCIAL WORLD

The time for depositing assents by stockholders of the Tennessee Copper company to exchange their holdings for stock of the newly organized Tennessee Copper and Chemical corporation has been extended until Nov. 25. The Boston stock exchange has listed the 40,173 shares of the common stock of the company and 73,679 shares of the preferred.

The balance sheet of the Crucible Steel company is regarded as reflecting extreme conservatism on the part of the management. It is pointed out that there is an appropriation of $6,000,000 for new construction and working capital, which brings the final surplus down to $6,545,606, compared with $20,444,961 on Aug. 31, 1915.

The finance committee of the International Mercantile Marine company has had a formal session, at which was considered questions relating to the payment of back dividends and the inauguration of regular dividends on the preferred stock. The gossip in the street is that there shortly will be a resumption of dividends.

It appears that the motor stocks are being liquidated on all demonstrations of strength on the New York market. In some instances the sales are credited to underwriting syndicates. This is the view held by bearish professional operatives, who are working against motor stocks' prices.

According to New York gossip, a few of the active and influential stock exchange interests which have recommended selling stocks on rise, are declaring that the shares which have had sensational rises are, for the present, good sales.

Subscriptions for Chalmers motor stock at $35 a share are being taken by J. S. Bache & Co. Subscriptions will close on Nov. 13 or earlier, at the instance of the bankers. Net earnings are declared to be running at the rate of $5.40 a share.

The price of spelter in New York touched 11c a pound, the highest quotation on the present movement.

The Atlantic Gulf and West Indies company is reported in New England financial circles to have progressed to the point that when the war ends the common stock of the company will be on a solid investment basis.

Mexican stocks are favored by some of the most active New York commission houses. They are recommending Mexican Petroleum, Southern Pacific, and United States Smelting, and Greene Cananea.

The International Motor Truck corporation has been organized with a preferred issue of 71,046 shares of $100 par value, and 53,638 shares of no par value to carry on business with $7,372,709 capital.

According to a report issued by the interstate commerce commission, the steam railroads of the country earned during the month of August $109,822,341. Operating revenues were $326,845,874.

The Transue and Williams Steel Forging corporation reports for the month of October, net earnings of 124,469. This is at the rate of $14.93 per share on the 100,000 shares outstanding.

The shares of the Pan-American Petroleum company, which controls the Mexican Petroleum company, have been admitted to list on the New York stock exchange.

Net profits of the Butte and Superior company for the quarter Sept. 30 were $947,901, a decrease of $1,114,119, compared with the second quarter of 1916.

Good buying is reported in the low priced copper stocks, which latter seem to be most favored outside the railroad list by speculative operators.

A trading position is being recommended by leading New York commission houses. They suggest purchases on dips only and buying for turns.

Frank D. Kolbeer has been elected treasurer of the Willys-Overland company to succeed Walter Stewart, resigned.

CLOSING BID and ASKED PRICES

[Stocks not traded in yesterday.]

	Bid.	Asked.
Adams Exp.	140	150
Am. Ag. Ch. pfd	101½	102½
Am. Best S. pfd	100	100½
Am. Brake Shoe ctf.	108½	109
Am. Car & Fdy. pfd.	118	118
Am. Cot. Oil pfd	101	102
Am. Malt pfd	46½	48
Am. Smelt. pfd B	95½	94½
Am. Snuff.	140	145
Do pfd.	109	111
Am. T. & C.	60	66
Assets Real.	3	3¼
Assoc. Oil.	87	88
At. Coast L.	128	124½
Bald. Loco. pfd	107	108
Batopilas.	1¾	3
Beth. Steel.	625	675
Do pfd.	140	149
Bkln. Union Gas	131	133
Brown Shoe	74½	76
Do pfd.	100	101½
Brunswick.	9¾	9½
Buff., Roch. & Pitts.	98	100
Burns Bros. pfd	106	110
Butterick.	23	28
Cal. Petrol.	22½	23
Cen. of N.J.	300	300
C., St. P., M. & O.	115	120
Do pfd.	138	140
C. & N. W. pfd	175	180
C., C., C. & St. L.	55	58¾
Do pfd.	85½	84
Cluett & Co.	69½	71
Colo. F. & I.	33	35½
Do 1st pfd	61	62
Do 2d pfd.	45	55
Cont. Can	112½	113
Crex Carpet	45	60
Cuban-Am. Sugar	230	238
Deere pfd.	98	99½
D., L. & W.	240	242
Detroit Edison	143	149
Det. United.	117	119
Dul., S. S. & A.	6½	8
Elec. S. B.	68¾	71
Fed. M. & S.	16	21
Do pfd.	43	44
G.W. Helme Co.	175	205
Do pfd.	117	124½
Gen. Chem.	320	330
Do pfd.	116	117
Gen. Motors.	780	787
Do pfd.	124½	125
Homestake	130	137
Hock. Val.	114	116
Int. Harv. of N. J.	117	119
Do pfd.	119	122
Int. Nickel pfd ctf.	106	
Iowa Cent.	7	8
Do pfd.	9	15
J. Kayser.	99¾	99
Do pfd.	115	
K.C., Ft. S. & M. pfd.	75½	76
Liggett & Myers	290	300
Do pfd.	122¾	124
Loose-Wiles 1st pfd	85	88
Do 2d pfd.	60	70
Louis. & N.	126½	128
Long Isld.	33	35
Mackay Co.	85½	86
Do pfd.	66¾	67
Manhattan Elevated	130	132
Manhattan Shirt	64	68
Do pfd.	113	120
M., St. P. & S. S. M. pfd	133¼	136
Montana Power pf.	113	118
Nash. & C.	135	140
Nat. Biscuit	126½	127
Do pfd.	120½	120
Nat. Cloak & S. pfd.	110	111
Nat. Enam. pfd	97½	100
Nat. Lead pfd	112½	113½
Nat. Rys. of Mex. 1st pfd		23½
Do 2d pfd.	6	7½
N. Y. Dock	9	14½
N. Y. C. & St. L. 1st pfd	71	80
Do 2d pfd.	5	7
Norf. & W. pfd	87	87½
North Am.	69½	71
Nor. Ohio T. & L.	96	
Pabst Brew. pfd	92	
Pacific Mail pfd rcts.	96¾	99
Pac. Tel. & T. pfd	96½	100
Pac. Coast.	50	70
P. Lorillard pfd	118	122
Peoples Gas	111	112
Pettibone-Mulliken		50
Do 1st pfd		92
Pitts. Coal.	48	50½
Do pfd.	106	116
P., C. & C.		
Do pfd.		98
Pub. Serv. of N. J.	130½	132
Pullman	168	170
Quicksilver.	2¼	2¾
Do pfd.	3¼	3¾
Ry. Steel Spring pf.	101	102
Reading 1st pfd	43	45
Sears-Roebuck pfd.	125½	126½
S. Porto R. Sugar pfd.	113	118
St. L. & S. F. 1st pf ctf	45	50
Stand. Mill.	104½	106
Do pfd.	92½	94½
Studebaker pfd	113	115
Tex. & Pac. land trust	150	165
Third-Ave	53½	58½
Tob. Prod. pfd	103½	106
Toledo Lgt.	3½	
Tol., St. L. & W. pfd.	15	19
Underwood Typewr.	102	109
Do pfd.	115	124½
U. Cig. Mf.	47	49
Do pfd.	107	109
Un. Cigar Stores pf.	119	120
U.S.Alcohol pfd	105	106
U. S. Exp.	30	31
U. S. Rfnd. & R. pfd.	1¾	2
U.S. Realty	50	53
U. S. Rub. 1st pfd.	110¾	111
Do 2d pfd.	70	80
Va.Ry.& P.	47¾	50
Vulcan Detinning	5	15
Do pfd.	20	35
West Maryland pfd.	48	50
Westinghse	54	55
El. 1st pf.	74	76
Willys-Overland pfd.	103¾	103½
Woolworth pfd	124½	

CHICAGO STOCK EXCHANGE.

	Shares.	High.	Low.	Close.	Net chg.
Am. Shipbldg.	20	69½	68½	69½	– ⅝
Do pfd	79	94	94	94	...
Am. Strawbd.	200	48	45	48	+6
Booth Fish.	205	60	60	60	...
Do pfd	75	87	87	87	– ½
Chi. C.&C. Rys.	465	5¾	5½	5¾	...
Do pfd	1,036	41	39	40½	+2
Chi. Ed. Ry.	975	12¾	12	12¼	– ¼
Do pfd	150	40	40	40	+1
Chi. Pneu. Tool	50	72	72	72	– ½
Chi. T. & T.	15	223	223	223	+3
Dis. Match	305	128	127	128	...
H. S. & M.	50	89	89	89	+1
Do pfd	20	118	118	118	...
Illinois Brick	15	93	93	93	...
Mont. Wd. pfd.	30	116	116	116	...
Nati. Carb.	23	301	300	301	+1
Pacific Gas	55	60	60	60	...
Page W. Wire	150	14¼	14	14	...
People's Gas	40	112¾	112	112½	+ ½
Prestolite	855	123½	121½	122	+1½
Quaker Oats	10	230½	230½	230½	...
Sears Roebuck	480	234	231½	234	+3
Stewart War.	349	110	109	109	– 1½
Swift & Co.	779	145	143¾	144	+1
Do rcts	1,303	14¾	14	14½	+ ?
Union Carbide.	523	172	171	172	...
United Paprbd	620	36	35	36	+1½

BONDS.

	Sales.	High.	Low.	Close.	chg.
$ 1,000 Chi. City Ry. 5s		99¾	99¾	99¾	...
1,000 Chi. Rys. 1st 5s		96¾	96¾	96¾	...
1,000 Chi. Tel. 5s.	102½	102½	102½	102½	+ ⅜
1,000 Com. Edi. 5s.	102¾	102¾	102¾	102¾	...
10,000 Ogden Gas 5s	97½	97½	97½	97½	+ ½
17,000 Pub. Serv. 6s	96½	96	96½	96¾	+ ⅜
2,000 S. S. El. 4½s	90¾	90¾	90¾	90¾	...
5,000 Wil. & Co. 6s.	102½	102½	102½	102½	...

CLOSING BID AND ASKED PRICES.

	Bid.	Asked.
Am. Rad.	420	...
Do pfd.	135	...
Am. Ship.	69½	70
Do pfd.	93½	94
Am. Ship.	93½	94
Beath F.	59½	60½
Do pfd.	86½	87
Com. Edi.	143½	144
Chi. El. Ry.	12	12½
Do pfd.	39	45
Chi. C. & C. Ry.	5½	5¾
Do pfd.	40	41
Ch. T. & T.	222	230
Chi. Pneu. Tool	72	73
Chi. Rys. No. 1	78	80
Do No. 2	25¾	26
Do No. 3	3½	4
Do No. 4	1¼	1⅝
D. Match.	127	128
Hartman.	72	74
Hart, S. & M.	88	89
Do pfd.	118	120
Ill. Brick.	92½	93
Lind. Lt.	18	20
Do pfd.	10	10¼
M. Ward pfd	115¾	116
Nat. Car.	300	301
Do pfd.	130	135
Pac. Gas.	60	62
Page W. Wire	14	15
Peo. Gas.	112	112¼
Prestolite	131	133
Pub. Ser.	114	114¼
Do pfd.	101¾	102
Quaker O.	325	328
Do pfd.	112	113
Swift.	143¾	144
Sears.	233¾	234
Do pfd.	126	127
Stewart-Warner	109	109¼
Un. Car.	171¼	172¾
Un. Prfd.	36	36¼
Do pfd.	75¾	76½

U. S. TREASURY STATEMENT.

Washington, D. C., Nov. 9.—The following is a statement of the condition of the United States treasury on Nov. 8:

Income to date this year	$265,850,468
Income to date last year	296,851,307
Increase	$ 32,008,161
Outgo over income this year	$ 92,726,810
Outgo over income last year	38,503,762
Increase	$ 53,223,048
Balance general fund	$147,676,804
Balance previous day	148,908,175
Decrease	$ 1,231,371

PITTSBURGH STOCKS

	Sales.	Open.	High.	Low.	Close.
Am. W. Glass pfd	265	106¾	106¾	105¾	106¾
Am. W. Glass Mach	300	62	62	62	62
Do pfd	115	118	118	118	118
Cons. Ice pfd	30	28	28	28	28
Columbia Gas	10	43¾	43¾	43¾	43¾
Cable Cons.	2,800	6c	6c	6c	6c
Harbison Walker	100	137	137	137	137
Indpt. Bwg.	6,554	5¾	6¼	5¾	6¼
Do pfd.	60	22½	22½	22½	22½
La Belle Iron	220	80	80¾	80	80¾
Mfrs. Lt. & Heat	10	59¾	59¾	59¾	59¾
Natl. Fireproof	80	7¾	7¾	7¾	7¾
Do pfd	5	17¾	17¾	17¾	17¾
Ohio Fuel Oil	150	17¼	17¼	17¼	17¼
Ohio Fuel Supply	160	52¾	53¼	52¾	53½
Okla. Gas	10	86	86	86	86
Pure Oil	420	21¾	21¾	21¾	21¾
Pgh. Cons.	9,300	18	18	11	12
Rose Mining	18,600	29c	30c	26c	30c
San Toy	600	18c	18c	18c	18c
Un. Switch & S.	130	117	117	117	117
U. S. Glass	50	40	40	40	40
Union Gas	28	175	176	175	176
U. S. Steel	20	124½	124¾	124½	124½
Westinghse. A. B.	410	152	153	152	153
Westinghouse El.	336	66	66	65¾	66

PHILADELPHIA STOCKS

	Sales.	Open.	High.	Low.	Close.
Alliance Ins.	10	20	20	20	20
Amn. Gas.	8	120	120	120	120
Amn. Ry. pfd.	5	97½	97½	97¼	97½
Elec. & pfd.	124	60	60½	60	60¼
Cambria Iron.	20	46	46	46	46
Elec. & Bat.	400	71	71	70¾	70¾
Lan. & B. T.	57	14	15	14	15
Do pfd.	32	35	35	33¾	33¾
Do pf. ctfs.	10	29	33	33	33
Ins. Co. N. A.	100	26¾	27½	26¾	27½
Lehigh Nav.	250	80	80	80	80
L. V. Trans.	200	21	22	21	22
Mine Hill.	10	57½	57½	57½	57½
Phila. Elec.	1,000	29¾	29¾	29¼	29¾
Phil. Rap. Tr.	100	24	24	24	24
Do ctfs.	28,861	23¾	24¾	23¾	24½
Phila. Trac.	9	79½	79½	79½	79½
Tono. Bel.	310	4¾	4¾	4¾	4¾
Union Trac.	5,827	46¾	47	46	46¾
Un. Gas & I.	940	93¾	93¾	93¼	93¼
W. N. Y. & P.	85	22	22	19	19
W. J. & S.	10	80	80	80	80
W. Mex. Coal	100	80	80	80	80
York Ry.	125	13¾	13¾	13¾	13¾
Do pfd.	25	36¼	36¼	36¼	36¼

DRY GOODS.

NEW YORK, Nov. 9.—Political uncertainty restricted dry goods trade to a considerable extent today, although all prices held very firm. Worsted yarns moved higher and colored cottons were higher. Knit goods openings for the fall of 1917 show advances ranging from 10 to 50 per cent in excess of the prices of a year ago. Dress goods advanced 5 per cent.

RESIN AND TURPENTINE.

SAVANNAH, Ga., Nov. 9.—TURPENTINE—Firm; 46¾c; sales, 321; receipts, 349; shipments, 119; stock, 18,986. RESIN—Firm; sales, 1,000; receipts, 1,200; shipments, 1,800; stock, 77,242. Quote: A, B, C, D, E, $6.35; F, G, H, I, K, M, $6.85; N, $6.90; WG, $6.95; WW, $6.95.

HEAVY BUYING IN N. Y. MARKET

Wall Street Ignores Election, Continuing Free Trading in Stocks.

BAROMETER OF THE MARKET

Average of Closing Prices of Twenty Leading New York Stocks

Thursday, Nov. 9	96.37
Wednesday, Nov. 8	96.28
Net gain for the day	.09
Year ago, day of week	92.14

The twenty stocks are: Anaconda Copper, American Car and Foundry, American Smelting, American Telephone, Atchison, Baltimore and Ohio, Brooklyn Rapid Transit, Chesapeake and Ohio, Erie, Great Northern preferred, New York Central, Northern Pacific, Pennsylvania, Reading, Southern Pacific, Southern Railway, St. Paul, American Sugar, Union Pacific, and United States Steel.

Total sales of stocks, 1,500,000 shares.

Total sales of bonds (par value), $5,670,000.

BUYING GOES ON FREELY.

New York, Nov. 9.—Regardless of political considerations Wall street, or at least the most venturesome members of that community, continued today to manifest their belief in basic and intrinsic conditions by free and confident buying of stocks, especially industrials, equipments of the semi-war variety, and coppers.

Rails were relatively backward and sluggish and motors suffered from the sue restraints so long observed in that particular group. The movement as a whole was obviously of professional origin, public intrest holding aloof in view of possible contingencies.

Many new high records were made, chief among these being Central Leather, which rose 11¾ points to 119; Lackawanna Steel 5½ to 96¾, American Writing Paper preferred 6¾ to 57½, International Paper 5 to 70, Union Bag and Paper (new issue) 2 to 107, American Locomotive 5¼ to 86¼, and Allis-Chalmers preferred 6 to 96. In addition Sears-Roebuck and the several issues of the Gulf States Steel company registered new maximums.

U. S. Steel Sales Big.

Over one-third of the total turnover was contributed by United States Steel, Leather, and the Marines, the first named alone supplying 375,000 shares sold. Other strong and active issues included Republic Iron, Crucible Steel, Pressed Steel Car, American Car, and the Sugars.

Coppers as a whole were prominent throughout, but gains were comparatively small, despite the brilliant statements submitted by the Utah and Chino companies and another sharp rise in the refined metal to 30½c, with a premium on this price for immediate delivery. Estimates for steel earnings for the current quarter, popularly placed at an unprecedented volume, accounted for the strength of that issue in the face of bear pressure.

Dealings in bonds were moderate and lacking in feature, except for the strength of Lackawanna Steel 5s and United States Steel sinking funds. United States bonds were unchanged on call.

MERCANTILE PAPER—3½; sterling: 60 day bills, 4.71½; commercial 60 day bills on banks, 4.70¾; commercial 60 day bills, 4.70¼; demand, 4.75 11-16; cables, 4.76 7-16. FRANCS—Demand, 5.84¾; cables, 5.83½. MARKS—Demand, 69¾; cables, 70. KRONEN—Demand, 11½; cables, 12¼. GUILDERS—Demand, 40¾; cables, 41. LIRES—Demand, 6.70; cables, 6.60. RUBLES—Demand, 30¼; cables, 30¾. BAR SILVER—71¼. MEXICAN DOLLARS — 53¾. GOVERNMENT BONDS — Steady; railroad bonds strong. TIM ELOANS—Firm. 60 days, 2¾@3; 90 days, 2¾@3; 6 months, 3¼@3¼. Call money steady; high, 2¾; ruling rate, 2¾; last loan, 2½; closing bid, 2¾; offered at 2½.

TRANSACTIONS ON THE CURB.

INDUSTRIALS.

	Sales.	Open.	High.	Low.	Close.
Aetna Expl.	5,000	11	11	10¾	10¾
Am. Drug S.	200	12¾	12¾	12¾	12¾
Am. Wr. Pa.	8,500	7¾	8	7¾	8⅛
B. Am. Tob.	600	20¼	20¼	20	20½
Butler Chem.	400	3⅝	3¾	3⅝	3⅝
Butt. Judson.	100	74	74	74	74
Cal. Packing.	100	36¼	36¼	36¼	36¼
Carbon Steel.	50	112¾	112¾	112¾	11.1½
Carwen Steel.	400	14½	14½	14¾	14½
Cons. Mot.	4,000	3¼	3¾	3¼	3¼
Char. Iron.	1,500	8½	8½	8¾	8½
Chev. Motors.	1,900	191	191	185	185
Em. Pheno.	575	13	13	12¾	12¾
Grant Motor.	3,500	8	9	8	9
Hart Bell.	500	3¾	3¾	3¾	3½
Hunk. Barker.	250	41¾	42¼	41½	41½
Holly Sug. pf.	350	96½	99½	96½	99½
Int. C. Hub.	100	16	16	16	16
Kresge	800	13¾	13¾	13	13
Lake Tor.	1,000	12¾	13¾	12	13
Marin Arms.	300	66	66	65	65
Do pfd	1,200	97	99	97	98
Maxim Mun.	5,200	7¾	8¾	6¾	6¾
Mex. Pet. Ex.	2,000	20	20½	20	20¾
Midvale Steel.	12,500	68¾	69¾	68¼	69¾
Nl. Auto Sup.	10,000	43	44¾	42¾	43¾
N. Y. C. rts.	1,000	½	1	½	1
North Am. P. & Paper	10,000	14	14¾	13¾	14
Pierce Arrow.	4,500	65¾	66¾	65¼	66¼
Ritter & Heg.	8,500	5¾	5¾	5¾	5¾
A. O. Smith Cor. w. i.	60	43	43¼	43	43¼
Do pfd	250	97	97	97	97
Smith & Ter. fy pfd	200	10¾	10¾	10¾	10¾
Steel Alloys.	300	2¾	3	2¾	2¾
St. Joe Lead.	1,000	19¾	20	19¾	20
Subm. Boat	600	43	43	42	42
Texas Co. rts.	300	24½	24½	24½	24½
Todd Ship.	60	82	83	81½	81½
U. S. Stmshp.	1,500	7¾	7¾	7¾	7¾
Un. Motors.	3,600	63¼	63¾	62	63
United Alloys Steel Co.	3,500	48¾	49¾	48¾	49¾
Un. Profit	1,000	1¾	1¾	1	1
Wilson Pkg.	500	57	59	57	57½
World Film.	300	1¾	1¾	1	1
Wright Mart. Aircraft	4,000	22¾	23½	23¾	23¾
Zino Con.	1,200	4	4¼	4	4¼

OILS.

Barnett Oil	800	2¾	2¾	2½	2¾
Cosden & Co.	1,100	17½	17¾	17¾	17¾
Cosden Oil & Gas	2,400	14	14	13¼	13¾
Do pfd	300	4¾	4¾	4¾	4¾
Federal Oil	3,500	3¾	4	3¾	4
Houston Oil	600	20	20¾	19¾	19¾
Metro. Pet.	1,500	10½	11¾	10	11¼
Midwest Oil	7,000	43c	43c	41c	42c
Okla. Prod. & Refg.	3,500	10¾	11¼	10¾	11
Omar Oil & G.	1,800	6¾	7c	6¾	7c
Sapulpa Oil.	1,400	9¾	9¾	9¾	9¾
Savoy Oil	100	12¾	12¾	12¾	12¾
Sequoyah Oil.	900	1¾	1¾	1¾	1¾
Skelly Oil	1,000	55	55	54½	54½
Southern Oil.	2,500	9	9	8¾	8¾
Un. Western.	1,200	1¼	1¼	1¼	1¼
Utah Pet.	12,000	81c	85c	81c	84c
Vacuum G. & Oil	1,000	1¾	1¾	1½	1½
Victoria Oil	11,800	3	3	1¾	1¾
West End Oil & Gas	13,000	82c	84c	82c	84c
Wyoming Oil.	3,000	2	2¼	2	2¼

MINING.

Alaska Mines.	18,500	86c	87c	86c	87c
Ariz. Cop.	4,900	1¾	1¾	1¾	1¾
Atlanta.	2,000	10c	10c	10c	10c
Big Ledge.	1,000	7¼	7¾	7¼	7¾
Bisbee Cop.	44,000	2¼	2⅝	2¼	2½
Bost. & Mont.	14,000	80	80	80	81
Butte Cop.	4,800	19¾	19¾	19¾	19¾
Butte & N. Y.	1,000	1¾	1¾	1¾	1¾
Calumet.	2,500	47c	48c	47c	48c
Cal. & Jerome	4,200	2¾	2¾	2¼	2½
Can. Copper.	1,800	2½	2½	2½	2½
Cer. de Pasco	1,000	43¾	43¾	43	43
Chem. Mfg.	400	1	1	1	1
Con. Ariz. Smelt.	11,600	2¾	3	2¾	3⅛
Con. Nev.-Ut.	7,000	¾	¾

CALIFORNIA MAN PAYS $115,000 FOR TWO FLATS

C. E. Hotle Adds to His Already Large Holdings in Chicago Real Estate.

C. E. Hotle of Oakland, Cal., who recently has figured as the purchaser in several big apartment house deals, has just closed two other large purchases with a reported total consideration of $115,000. He has bought from Aloysia Curran the property at the northeast corner of Sixty-seventh street and Woodlawn avenue, a twenty-two apartment building on a lot 79x168 feet, the apartments containing four and five rooms, the consideration being nominal, subject to an incumbrance of $53,000.

He also has purchased the property at the northeast corner of Sixty-seventh street and Minerva avenue, lot 58x125 feet, improved with a building containing twelve apartments, subject to an incumbrance of $27,800. The actual price paid for the two properties is stated to have been in the neighborhood of $115,000. It is stated that the aggregate of Mr. Hotle's purchases during the last month will approach close to $500,000. Krause, Beak & Co. represented both parties to the transaction.

Eggleston Avenue Deal.

Record was made of the purchase by Laura Ferguson from Louis Sherman of the property in Eggleston avenue, 300 feet south of West Seventy-sixth street, lot 50x133 feet, east front, with flat improvements, for an expressed consideration of $35,000, subject to an incumbrance of $15,000.

Meyer and Ida Melnick have purchased from Birdie Field the property in Ogden avenue, 125 feet east of Kedzie avenue, lot 25x127 feet, improved with a three story building containing one store and five flats for a reported consideration of $15,000.

The purchaser conveyed as part consideration the property in California avenue, fifty feet north of Arthington street, east front, consisting of a three story building containing a store and four flats, on a lot 25x125 feet, for a reported consideration of $9,000. Morris Sex & Co. represented both parties.

Record was made of the sale by the estate of George W. Hale to David S. Simon of the vacant at the southwest corner of Federal and Twenty-fifth streets, 200x100 feet, for a stated consideration of $35,000.

Buys Thorndale Avenue Site.

J. W. Hedenberg has conveyed to Aleen S. Wells the property in Thorndale avenue, 165 feet east of Broadway, 85x180 feet, south front, consideration nominal, subject to an incumbrance of $15,000.

William F. Bildhauser has sold to Joseph J. Stiller the twelve apartment building at the northwest corner of Ridge and Wayne avenues, consideration being nominal, subject to an incumbrance of $19,000. The apartments contain four rooms and the building has a gross annual rent of $5,000. The purchaser conveyed in part payment the three apartment building at 1437 Howard avenue, subject to an incumbrance of $11,000, and the vacant at the southwest corner of Ridge road and Kenilworth avenue. George W. Walker was the broker.

The same broker has sold to Myrtle I. March for Julia L. Miller the residence property at 4526 Dover street, for a reported consideration of $10,000, the purchaser conveing the two apartment building at the southwest corner of Elmwood and Railway avenues, at Wilmette.

Closes Loan of $150,000.

The National Life Insurance company has made a loan of $150,000, due Feb. 1, 1922, at 5 per cent, to Charles F. Marsh on the property at Sheridan road and the lake, 286x253½ feet, south front.

The Hibernian Banking association is trustee in a loan of $50,000, five years, at 5 per cent, to Sivert Holleson on the property at the northeast corner of Devon and Clark street, 121x191 feet by 260 feet.

The Chicago Title and Trust company is trustee in a loan of $55,000, 5 years, at 5½ per cent to Charles Dickinson, secured by the property at the southeast corner of Peoria and Monroe streets, 100 x125 feet; also the southwest corner of Green and Monroe streets, 100x125 feet.

S. Yondorf & Co. have made a loan of $50,000, five and one-half years, at 5 per cent, with prepayments of $5,000 a year, to David Suffrin. The loan is secured by Suffrin Clothing company property at the southeast corner of Milwaukee avenue and Division street, 108 feet on both streets.

Frederick S. Oliver, former president of the Chicago real estate board, made an exceedingly optimistic prediction regarding the future of the Chicago real estate market at the weekly luncheon of the board yesterday at Hotel La Salle. After reciting the enormous gain in the wealth of the country as a result of the European war, he said in part:

"It is my firm conviction that a good sized portion of these surpluses will go into income producing real estate, especially in Chicago, where values are and have been surprisingly stable, for the ownership of a piece of real estate means not only safety of principal but also the proper application of income, for whatever earnings the property may produce are controlled solely by the owner.

Chicago Really Cheap.

"And then too, Chicago real estate is, all things considered, the cheapest of any large city in our country. Prices of all commodities in the world have been soaring. Chicago real estate alone has not begun to increase in value as have other commodities. In the judgment of the wise ones it is the cheapest commodity that can be purchased today. My judgment is that, especially after the first of the year, when business men generally cast up and take stock of their resources, the opportunity for wide awake real estate men will be ripe.

"Think of the dreams that are to be realised! Twelfth street in actual course of widening; the North Michigan avenue case now on trial; the Field museum risen out of old Lake Michigan, foundations all in and ready for the superstructure; the Illinois Central railroad actually willing to listen to electrification. Who shall say that real estate is not coming into its own?"

Fined for Keeping Gambling House

John Clifford, manager of the Englewood inn, Halsted street and Englewood avenue, was fined $25 by Judge Courtney yesterday on a charge of being the keeper of a gambling house. Samuel Ball, 1027 Calumet avenue, an investigator for the Chicago Law and Order league, complained that Clifford allowed employes to play dice in a room off the safe.

Real Estate Transfers.

CICERO.

Austin Park, lot 44 and pt lot 45, b 18, Oct. 24 [T. N. Jones to Henry D. Dunkert] ..... $ 4,000
Hawthorne, Bersbach's sub, lot 13, b 15, Oct. 21 [John Kasprak to John Frank] 2,600
Morton Park, H. L. J. Co. add, lot 28, b 11, Incumb $4,700, Nov. 1 [Marie Carlson to Albert Lastovka] 7,500
Morton Park, pt lots 8 and 9, b 12, Nov. 2 [Josef Krix to Joseph Hlavin] Oak Park, Gunderson & Sons' add, lot 22, b 2, Oct. 24 [S. M. Gunderson to James G. Ambrose] 6,000
Warren Park, Cummings & Co.'s add, lot 123, Oct. 2 [John Semerad to Joseph Vesely] 3,200
Lot 14, blk 7, Elaine sub, s e s 21-39-13, Oct. 2 [Emil E. Rost to Charlie Rost] 10
Lot 14, blk 5, Elaine sub, s e s, s e s, 21-39-13, Oct. 25 [Carl A. Carlson to Jno. Bergener] 7,400
S 18½ lot 4 and n 11 lot 5, blk 5, Elaine sub, 21-39-13, Oct. 16 [Carl A. Carlson to John Gabriel] 5,400
22d-st.-blvd. subdn, s e s, s e s 21-39-13, Oct. 28 [Joa. Matousek to Anton Rohrback] 5,100

MAINE.

Park Ridge, Hodge's add, pt lot 5, b 4, Oct. 14 [Joseph Lalone to Henry M. Hammond] 3,850

NEW TRIER.

Wilmette, Gage's add, pt lot 10, blk 15, Nov. 2 [F. E. Merrill to Walter G. McIntosh] 10
Wilmette, pt lots 2 and 3, blk 1, incumb $2,500, Nov. 6 [Myrtle I. M. Tanner to Julia L. Miller] 10

NORTHFIELD.

Twp 42, pt s ½ s ½ 35-42-12, Nov. 4 [Mariah A. Linneman to Chas. A. Palmgren] 7,000

PROVISO.

Bellewood, Payne's add, lot 19 16-39-12, Nov. 2 [Johanna Dunne to Nellie F. Flanagan] 1
Brookfield Manor, pt lot 22, blk 1 of lot 23, blk 3 and o p, Oct. 25 [C. T. and T. Co. to Ft. Dear. Trust and No. 1] 10
Brookfield Manor, lot 10, 16-2-11, Nov. 1 [C. T. and T. Co. to Ft. Dear. T. and S. Bk.] 10
La Grange, Small's add, lots 11 to 14, blk 8, Nov. 2 [Leo Dielke et al. by m in e, to Geo. J. Dieke] 11,000
La Grange-Park, Washington add, lot 17, blk 7, Oct. 28 [J. M. Holman to James B. Holman] 4,500
Lehmer's sub, lot 9, blk 4, 15-39-13, incumb $2,000, Oct. 28 [Emma C. Greaves to Floyd E. Thew] 3,900
Maywood, lots 19 and 20, blk 178 [George Martin to C. T. & T. Co.], Nov. 3 10
Twp. 39, part s. w. ¼, 26-39-12, incumb. $1,000 [O. N. Coler to Geo. H. McKillip], Oct. 28 10

RIDGEVILLE.

Evanston Park Add., lots 1 to 13, blk 4 [A. P. Morey to Frank L. Belknap], Nov. 3 10
Evanston Commons & B. Add., lot 10, blk 1 [Charles Mildner to Warren S. Williams], Nov. 6 10
Evanston, Centralwood Add., lots 41 to 43, blk 10 [State Bank of Chicago to George Peterson], Oct. 31... 10
N. Evanston, part lots 10 and 9, blk 37 [D. A. Carlson to Warren S. Williams], Nov. 4 10

THORNTON.

Harvey, lots 10 and 11, blk 79, Oct. 28 [E. L. Garey to John Oross] 3,800
Riverdale Imp. Co. sublot 17, incumb $2,000, Sept. 15 [W. J. G. Maurer to Chas. A. Ver Noy] 1
Riverdale Improvement Co. sub, lot 19, blk 1, incumb $1,500, Oct. 30 [W. J. G. Maurer to Chas. A. Ver Noy] 1
R. I. Co. sub, lot 33, blk 1, 5-36-14, incumb $2,000, Sept. 15 [W. J. G. Maurer to Chas. A. Ver Noy] 2,500
R. I. Co. sub, lot 12, blk 1, 5-36-14, incumb $2,000, Sept. 15 [W. J. G. Maurer to same] 2,500
R. I. Co. sub, lot 29, blk 1, 5-36-14, incumb $1,800, Sept. 15 [W. J. G. Maurer to same] 2,500
Lot 14, blk 7, Elaine sub, s e s 21-39-13, Oct. 2 [Emil E. Rost to Charlie Rost] 10
Lot 14, blk 5, Elaine sub, s e s, s e s, 21-39-13, Oct. 25 [Carl A. Carlson to Jno. Bergener] 7,400
S 18½ lot 4 and n 11 lot 5, blk 5, Elaine sub, 21-39-13, Oct. 16 [Carl A. Carlson to John Gabriel] 5,400
22d-st.-blvd. subdn, s e s, s e s 21-39-13, Oct. 28 [Joa. Matousek to Anton Rohrback] 5,100

MAINE.

Park Ridge, Hodge's add, pt lot 5, b 4, Oct. 14 [Joseph Lalone to Henry M. Hammond] 3,850

NEW TRIER.

Wilmette, Gage's add, pt lot 10, blk 15, Nov. 2 [F. E. Merrill to Walter G. McIntosh] 10
Wilmette, pt lots 2 and 3, blk 1, incumb $2,500, Nov. 6 [Myrtle I. M. Tanner to Julia L. Miller] 10

NORTHFIELD.

Twp 42, pt s ½ s ½ 35-42-12, Nov. 4 [Mariah A. Linneman to Chas. A. Palmgren] 7,000

PROVISO.

Bellewood, Payne's add, lot 19 16-39-12, Nov. 2 [Johanna Dunne to Nellie F. Flanagan] 1
Brookfield Manor, pt lot 22, blk 1 of lot 23, blk 3 and o p, Oct. 25 [C. T. and T. Co. to Ft. Dear. Trust and No. 1] 10
Brookfield Manor, lot 10, 16-2-11, Nov. 1 [C. T. and T. Co. to Ft. Dear. T. and S. Bk.] 10
La Grange, Small's add, lots 11 to 14, blk 8, Nov. 2 [Leo Dielke et al. by m in e, to Geo. J. Dieke] 11,000
La Grange-Park, Washington add, lot 17, blk 7, Oct. 28 [J. M. Holman to James B. Holman] 4,500
Lehmer's sub, lot 9, blk 4, 15-39-13, incumb $2,000, Oct. 28 [Emma C. Greaves to Floyd E. Thew] 3,900
Maywood, lots 19 and 20, blk 178 [George Martin to C. T. & T. Co.], Nov. 3 10
Twp. 39, part s. w. ¼, 26-39-12, incumb. $1,000 [O. N. Coler to Geo. H. McKillip], Oct. 28 10

RIDGEVILLE.

Evanston Park Add., lots 1 to 13, blk 4 [A. P. Morey to Frank L. Belknap], Nov. 3 10
Evanston Commons & B. Add., lot 10, blk 1 [Charles Mildner to Warren S. Williams], Nov. 6 10
Evanston, Centralwood Add., lots 41 to 43, blk 10 [State Bank of Chicago to George Peterson], Oct. 31... 10
N. Evanston, part lots 10 and 9, blk 37 [D. A. Carlson to Warren S. Williams], Nov. 4 10

TORRENS SYSTEM.

Kolin-av., 183 n of W. 13th-st., w f, 50x150, Nov. 3 [Jos. W. Schuman to Peter Visser] 10
North-av., 82 w of Mason-av., n f, 75x125, Nov. 1 [Joseph Wassel to Oscar Lowenthal] 10
Ridgeway-av., 217 n of W. 30th-st., w f, 80x125, Oct. 21 [John Sima to Anna Vancura] 10
St. Lawrence-av., 160 s of 77th-st., w f, 37½x124, Oct. 23 [Wm. A. Bond to Steward P. Powers] 3,100

MAINE.

Park Ridge, Bridges add, lot 36 and n ½ lot 35, 26-41-12, Nov. 6 [Stanley H. Barrows to Walter E. Plentye]... 1

NEW TRIER.

Glencoe, Uthes' add, lot 8, blk 5, Oct. 19 [Henry Behrens to Henry C. Wienecke] 10
Co. Clk.'s div. lots 1 and 2, blk 13, 17-42-13, Sept. 30 [Leonard H. Roach to Walter M. Holt] 10
North Evanston, lots 4 to 9, blk 37, Jenks' resub blk 37, etc., Oct. 31 [Jos. H. Defreso to Helen W. Shearer] 10
E 37½ lot 9 blk 37, Jenks' resub blk 37, North Evanston, Oct. 31 [Helen W. Shearer to David A. Carlson] 10

NILES.

Twp 41, w ¼ 21 and s e 20 of 41-13, Nov. 2 [Mary H. Ruech to Poehlmann Bros. Co.] 5,100

BUILDING PERMITS.

S. Kedvale-av., 1419, 3 story brick flats; A. Hiesiger, arch.; Kedvale-av. & L. Himelblau, arch.; E. Z. Elson, mas.; owners carp. ..... $ 8,000
S. Ashland-av., 4358, 2 story brick store; Peter Novick, 4803 Bishop-st.; J. D. Fliszkowski, arch.; S. Klubanoff, mas.; owner is carp.; not given. 4,000
Montana-st., 1223, 3 story brick flats; Joseph Kusch, 2519 Wand-st.; Albert Dippold, arch.; F. Reynolds, mas.; carp. not given. 12,000
W. Chicago-av., 3847, 1 story brick shop; C. Jensen, 844 N. Avers-av.; L. Silman, arch.; B. Kappel, mas.; S. Laeff, carp. 5,500
Kensington-av., 504 to 560, 2 story brick plant; Brewin-Wilson Co., 115th-st. and Kensington-av.; H. F. Doerr, arch.; S. Sollett Co., mas. and carp. 14,000
S. State-st., 3539 to 47, 3 story brick apartments; J. Jordon, 2 E. 31st-st.; J. N. Coleman, arch.; Rene & Son, mas.; carp. not given. 40,000
Cornell-av., 6743-45, 3 story brick apartments and garage; Carl A. Pimquist, 6147 Langley-av.; Thomas R. Bishop, arch.; A. T. Herlin, mas.; carp. not let. 25,000
W. 12th-st., 1223-31, 3 story brick flats; W. J. Cassidy, 1229 W. 12th-st.; H. Balsey, arch.; Garrioch & Cloquster, mas.; carp. 805 river. 7,000
Fourth Elevator Victim Dead.

The fourth death resulting from the falling of an elevator in the Florsheim Shoe company plant occurred yesterday. Charles Dosais of 2712 West Congress street died in the County hospital.

HOGS MOVE UP; SUPPLY LIBERAL

Prices Are 10 Cents Higher; Cattle and Sheep Firm; Lambs Have Upturn.

LIVE STOCK QUOTATIONS.

HOGS.

Bulk of sales	$ 9.40@ 9.90
Common to good mixed	9.30@ 9.60
Fair to fancy med. weights	9.65@ 9.85
Fair to fancy select butchers	9.90@10.05
Select 200@300 lb packing	9.80@ 9.90
Common to choice lightwts	9.20@ 9.90
Boars, according to weight	3.75@ 5.75
Stags	10.00@10.50
Pigs	8.00@ 8.75

CATTLE.

Beef steers, choice to prime	$11.00@12.00
Beef steers, good to choice	9.75@10.90
Beef steers, fair to good	8.50@ 9.70
Beef steers, plain to fair	6.75@ 8.45
Range steers	6.00@10.35
Yearlings	9.75@11.50
Beef cows	5.00@ 8.00
Heifers, fair to select	6.00@ 9.50
Canners and cutters	3.50@ 5.00
Good to prime vealers	11.00@12.00
Bulls	6.25@ 8.00
Stockers and feeders	5.50@ 7.65

SHEEP.

Native wethers	$ 7.50@ 8.50
Western wethers	7.50@ 8.80
Yearlings	7.75@ 9.50
Native ewes	7.00@ 7.75
Breeding ewes	6.75@ 9.00
Bucks	4.50@ 5.75
Native lambs	9.90@11.70
Range lambs	10.50@11.00
Range feeding lambs	8.90@10.45
Cull lambs	8.50@ 9.50

Sales of hogs at Chicago yesterday were largely on a 10c higher basis, with best reaching $10.05. The market was slow in getting started, with packers holding back, but there was good action later. Good hogs carrying weight were in small supply and best demand. Bulk of sales were at $9.40@9.90. Receipts were liberal at 30,000 head. The market showed some weakness toward the finish. Pigs were steady to firm.

Cattle prices were firmly maintained under a broad packers' demand. Few choice steers were among the arrivals of 8,500 head and the best here brought $11.15. Much of the run consisted of cheap cows and heifers and western range stock. Latter were in brisk demand at best prices of the week. Calves were higher and best sold at $12.00. Demand for stock and feed cattle continued light.

Lambs Advance; Sheep Firm.

Lambs were mainly 15@25c higher, with demand unusually good at the advance. Native lambs topped at $11.70, being 20c higher than previous record made last May. Sheep and yearlings ruled steady, with prime kinds firm. Receipts were 13,000 head.

Hog purchases for the day: Armour & Co., 4,800; Swift & Co., 2,500; Wilson & Co., 3,000; Morris & Co., 2,700; Anglo-American, 1,900; Hammond company, 1,400; Boyd, Lunham & Co., 1,500; Roberts & Oake, 800; Western Packing company, 2,500; Miller & Hart, 800; Independent Packing company, 2,000; Brennan Packing company, 1,000; butchers, 2,000; shippers, 4,000; total, 30,900; left over, 3,500.

Live Stock Movement at Chicago.

Receipts—	Cattle.	Calves.	Hogs.	Sheep.
Wed'day, Nov. 8.	28,113	3,191	44,366	21,841
Thursday, Nov. 2.	6,523	1,115	36,212	15,879
Thursday, Nov. 9.	8,500	1,200	30,000	13,000
Shipments—				
Wed'day, Nov. 8.	2,692	900	4,821	2,908
Thursday, Nov. 2.	4,519	200	4,123	7,021
Thursday, Nov. 9.	4,000	200	3,000	4,000

Receipts for Nov. 10 were estimated at 4,000 cattle, 30,000 hogs, and 18,000 sheep, against actual arrivals of 1,444 cattle, 22,758 hogs, and 8,279 sheep for Friday, Nov. 12, 1915.

Live Stock Markets Elsewhere.

KANSAS CITY, Mo., Nov. 9.—HOGS—Receipts, 600; 10@15c higher; bulk, $9.60@9.85; heavy, $9.80@9.90; packers and butchers, $9.65@9.90; light, $9.50@9.80; pigs, $8.00@9.25. CATTLE—Receipts, 3,500, including 200 southerns; strong to 15c higher. SHEEP—Receipts, 6,500; 15@25c higher; lambs, $10.75@11.35.

NATIONAL STOCKYARDS, Ill., Nov. 9.—HOGS—Receipts, 11,900; 10c higher; lights, $9.35@9.85; pigs, $6.00@9.00; mixed and butchers, $9.35@10.00; good heavy, $9.90@10.00; bulk, $9.45@9.90. CATTLE—Receipts, 5,600; strong to 10c higher. SHEEP—Receipts, 2,100; steady to 25c higher; lambs, $7.50@11.45.

BUFFALO, N. Y., Nov. 9.—CATTLE—Receipts, 425; slow. HOGS—Receipts, 6,000; slow; heavy, $10.00@10.10; mixed, $9.70@9.90; yorkers, $9.60@9.75; light yorkers, $8.50@8.75; pigs, $8.25@8.50; roughs, $8.75@9.00; stags, $7.50@8.25. SHEEP AND LAMBS—Receipts, 3,000; active; lambs, $6.50@10.85.

PITTSBURGH, Pa., Nov. 9.—CATTLE—Steady; supply light. SHEEP—Steady; supply light; lambs, $7.00@10.75. HOGS—Steady; receipts, 20 double decks; prime heavies, $9.90@10.00; mediums and heavy yorkers, $9.60@9.70; light yorkers, $9.00@9.25; pigs, $8.50@8.75; roughs, $9.00@9.25.

ST. PAUL, Minn., Nov. 9.—HOGS—Receipts, 11,500; steady; 5c higher; range, $8.75@9.25; bulk, $8.90@9.00. CATTLE—Receipts, 3,100; killers steady; steers, $4.25@10.05. SHEEP—Receipts, 3,100; lambs 25c higher; steady; lambs, $5.50@10.50.

OMAHA, Neb., Nov. 9.—HOGS—Receipts, 8,500; higher. Heavy, $9.60@9.80; light, $9.40@9.70; pigs, $8.50@9.50; bulk of sales, $9.60@9.70. CATTLE—Receipts, 3,500; steady. SHEEP—Receipts, 9,700; steady. Lambs, $10.15@11.25.

ST. JOSEPH, Mo., Nov. 9.—HOGS—Receipts, 7,000; 10@15c higher; top, $9.90; bulk, $9.60@9.85. CATTLE—Receipts, 1,000; strong to 10c higher. SHEEP—Receipts, 100; steady; lambs, $10.75@11.25; ewes, $6.75@7.50.

SIOUX CITY, Ia., Nov. 9.—CATTLE—Receipts, 1,500; steady. HOGS—Receipts, 6,000; steady, 5c higher. Top, $9.70; bulk, $9.45@9.65. SHEEP—Receipts, 2,000; higher.

COTTON.

NEW YORK, Nov. 9.—Nervousness over election uncertainties appeared to be wearing off in the cotton market today and after some early irregularities prices advanced sharply, with May contracts selling up 20 dlc. or 28 points net higher. Reacting to follow with dist delivery, closing at 19.89c, and with the general list closing steady at a net advance of 10@23 points. The market developed much strength around midday. Wall street, western, and local traders were the buyers for a time, with January selling up to 19.73c and March to 19.86c, or about 27@31 points above last night's close. This carried May contracts back to within 3 points of the season's record established on Oct. 25 and seemed to attract a good deal of realizing. At any rate, the advance was checked and closing prices showed reactions of some 13@15 points from the best. Conflicting claims of weather damage seemed to occasion some further irregularity, but the market showed more interest in spot advices and in yesterday's ginning returns than had been the case during yesterday's trading. Futures:

	Open.	High.	Low.	Close.	Prev. close.
December	19.43	19.67	19.38	19.58	19.45
January	19.38	19.73	19.35	19.59	19.46
March	19.48	19.86	19.48	19.74	19.59
May	19.68	20.01	19.67	19.92	19.75
July	19.68	20.00	19.68	19.86	19.73

Spot, steady; middling uplands, 19.60c. Sales, 500 bales.

NEW ORLEANS, Nov. 9.—Following a period of quiet in the early trading cotton developed sudden activity and strength today and rose 26@53 points over yesterday's close to within a few points of the highest levels of the season. Political rumors played an important part in the day's trading. Last prices were at a net gain of 16@19 points. Futures:

	High.	Low.	Closing bid.
December	19.16	18.87	19.00
January	19.29	18.98	19.15
March	19.53	19.17	19.30
May	19.71	19.41	19.59
July	19.65	19.52	19.71

Spot, firm, 15 points up. Sales, 1,175 bales; middling, 18.88c.

LIVERPOOL, Nov. 9.—COTTON—Spot, good business done; prices lower; good middling, 11.59d; middling, 11.45d; low middling, 11.29d. Sales, 10,000 bales, including 9,100 bales American; receipts, 7,000 bales, including 100 bales American. Futures closed irregular. November, 11.33½d; November and December, 11.30½d; December and January, 11.30½d; January and February, 11.34½d; February and March, 11.37½d; March and April, 11.41½d; April and May, 11.44½d; May and June, 11.50d; June and July, 11.50d; July and August, 11.50d; August and September, 11.22d; September and October, 10.76d; October and November, 10.60d; November and December, 10.52d.

"TOWN BUILDERS" GATHER.

The Railway Development association will open a convention at the Hotel La Salle today. This association, members of which are known as the "Town Builders of Railroads," because they help locate immigrants and factories, will discuss chiefly the prospect of European immigration after the war. The association is made up of 100 members, representing practically every railroad in the United States and Canada. Presidents of all the big railroads entering Chicago have accepted invitations to attend the meeting. The convention will last until tomorrow night.

The Vital Point in Investments

The really vital point in investing money, as general experience has shown, lies in the question of earnings. "What is the margin of earnings of the property over the interest charges on the bonds?" is the experienced bond buyer's first question. He requires that interest must be earned twice or two and a half times over, before he will consider the bonds to be conservative.

The question of earnings is vital to the safety of mortgage loans on real estate—though few investors fully realize this fact. The loan which is not properly protected by earnings, as well as physical assets, is in danger of forcing the investor to foreclosure proceedings to realize interest and principal.

Safe 5½-6% Bonds

First mortgage bonds—each issue secured by a high grade building and land in Chicago, New York, Detroit, or some other large city—issued under the *Straus Plan*, are safeguarded by ample earning power as well as ample physical property. This insures prompt payment of principal and interest in cash on the day when due.

If you have not yet investigated the merits of the *Straus Plan* and the safe 5½-6% bonds we recommend, you owe it to yourself to do so.

Call or Write or Phone for Circular No. 1150.

ESTABLISHED 1882
INCORPORATED
S. W. STRAUS & Co.
STRAUS BUILDING - CHICAGO
150 BROADWAY 5TH & JEFFERSON
NEW YORK MINNEAPOLIS
Phone Franklin 4646

Exclusively a specialist Bond House.
Thirty-Four years without a dollar loss to an investor.

U. S. SUPREME COURT.

Washington, D. C., Nov. 9.—In the Supreme court of the United States today the record was:

85—Harriet H. Gould et al., appellants, vs. Hyde Park Water Company et al.; passed and also citation granted on motion of Roscoe Walsworth for the appellants.

83—Francis J. Torrance, trustee, etc., et al., plaintiffs in error, vs. First-Second National Bank of Pittsburgh; in error to the District court of the United States for the western district of Pennsylvania; dismissed with costs and mandate granted on motion of counsel for the plaintiffs in error.

75—The James Clark Distilling Company, appellant, vs. the Western Maryland Railway Company, et al.; and

76—The James Clark Distilling Company, appellant, vs. the American Express Company, et al.; argument concluded by Lawrence Maxwell for the appellant.

82—Illinois Surety Company, appellant, vs. Frank Miller et al.; argument commenced by Frederick P. King and concluded by George W. Bristol for the appellees and cases submitted by L. Laflin Kellogg and Nelson L. Keach for the appellant.

86—Vandalia Railroad Company, plaintiff in error, vs. Nathaniel C. Stringer; argument commenced by Charles W. Moores for the plaintiff in error; court declined to hear counsel for the defendant in error.

87—Lake Shore and Michigan Southern Railway Company et al., plaintiffs in error, vs. Susan Clough et al.; argument commenced by John B. Peterson for the plaintiffs in error, continued by John H. Gillett and Frank B. Fattee for the defendants in error and by J. A. Gavit for the plaintiffs in error.

Adjourned until tomorrow at 12 o'clock. The day call for Friday, Nov. 10, will be as follows: Nos. 51, 53, 90, 91 [and 92 and 93], 94, 96, 97, 98 [and 259 and 260], and 99.

Petitions in Bankruptcy.

Barbara Fritchie shop, 1778 Lunt-av., restaurant; liabilities, $4,769.75; assets, $10,055.96.

In re the petition of Hopkins Baking company et al., to have Max Gold adjudged bankrupt; claim, $632.58.

In re the petition of the Du Bois Paper company et al., to have the Adcraft company adjudged bankrupt; claims, $816.07.

To Bondholders of
Champion Lumber Company
Under Deed of Trust
Dated April 1, 1911

The undersigned Committee, appointed by Agreement dated September 15, 1916, have resolved that, a certificate having been filed with the Committee by the Central Trust Company of Illinois as depositary that an amount of bonds of the Champion Lumber Company in excess of fifty-one per cent of the outstanding bonds secured by said Deed of Trust have been deposited with said Central Trust Company as depositary under said Agreement, said Agreement is declared operative.

Notice is hereby given to all holders of said bonds that said Agreement has become operative, and that action will be taken thereunder to secure foreclosure of said deed of trust, and that the time for any bondholders not having deposited bonds under said Agreement to make such deposit is hereby extended to and including December first, 1916.

C. R. HOLDEN, Chairman.
M. A. DEVITT.
C. O. OLMSTED.

H. A. CLEAVER, Secretary,
500 First National Bank Bldg.,
Chicago, Ill.

SEQUOYAH OIL MAKES BIG GAINS
STILL GOING UP
This stock went from $1.25 to $1.75, as we had predicted it would. We have CONFIDENTIAL information that the opening of several large wells will cause a largely increased dividend soon. There will be another IMPORTANT ADVANCE in price as soon as this is officially announced. Let us send you our private reports.
E. A. FERRON & CO., 229 S. LA SALLE ST. CHICAGO

MAURER & HALL
ADJUSTERS OF
FIRE LOSSES FOR THE PEOPLE
175 W. Jackson Blvd. Tel. Wabash 3902

6% INVESTMENTS
Careful investors can safely invest their funds in First Mortgages. They have stood the test. They do not fluctuate in value. Denominations $500 and upwards.
HOME BANK AND TRUST CO.,
Resources over $2,000,000. Milwaukee & Ashland Ave.

SUBSCRIBE FOR THE TRIBUNE

INDEX TO CLASSIFIED ADVERTISEMENTS.

	Page.	Col.
ACCOUNTANTS	27	1
AUCTION SALES	27	8
AUTO LIVERIES	27	3
AUTOMOBILES	27	4
GASOLINE	27	4
ELECTRIC	27	7
MOTOR TRUCKS	27	7
AUTO SUPPLIES, ACCESSORIES	27	7
AUTOMOBILES WANTED	27	8
BARTER AND EXCHANGE	27	8
BICYCLES AND MOTORCYCLES	27	8
BILLIARDS AND BOWLING	27	7
BOARD AND LODGING	25	5
BOARD WANTED	25	5
BOOKS AND MAGAZINES	26	1
BUILDING MATERIAL	27	7
BUSINESS CARDS	23	8
BUSINESS CHANCES	27	8
BUSINESS PERSONALS	24	8
CAMERAS, KODAKS, ETC	27	7
CASTOFF CLOTHING	24	1
CEMETERIES	19	7
CLEANERS AND DYERS	24	8
CLOTHING, FURS, ETC	27	8
CLUB & ASSN. MEMBERSHIPS	24	8
DANCING SCHOOLS	27	4
DETECTIVE AGENCIES	27	7
DOGS, BIRDS, POULTRY, ETC	27	7
DRESSMAKING & MILLINERY	24	7
FINANCIAL	27	7
GARAGES	27	7
HELP WANTED—MALE	23	1
HELP WANTED—MALE	24	1
HELP WANTED—FEMALE	24	1
HOME WORKERS' SERVICES	23	8
HORSES AND CARRIAGES	24	8
HOTELS	25	8
HOUSEHOLD GOODS	22	8
HOUSEHOLD GOODS WTD	22	8
INSTRUCTION	27	1
JEWELRY, WATCHES, ETC	27	8
LAND INFORMATION	26	8
LAW AND COLLECTIONS	24	7
LEASEHOLDS	22	8
LEGAL NOTICES	24	7
LIGHT & HEAVY MANUFACTG	24	7
LOST AND FOUND	24	8
MACHINERY AND TOOLS	24	7
MORTGAGES	27	7
MOTORCYCLES AND BICYCLES	27	7
MOTOR TRUCKS TO RENT	27	7
MUSICAL AND DRAMATIC	27	8
MUSICAL INSTRUMENTS	27	8
PARTNERS WANTED	27	8
PATENTS, PATENT ATTORNEYS	24	7
PENSIONS	22	8
PERSONAL	24	8
PERSONAL PROPERTY LOANS	27	7
PRINTING, ENGRAV'G, BIND'G	24	7
PRINTING MACH'Y & SUPPLIES	24	7
PLUMB'G & LIGHT FIXTURES	24	7
REAL ESTATE—CENTRAL	26	1
APARTMENTS—SO. SIDE	26	1
APARTMENTS—NO. SIDE	26	1
APARTMENTS—NORTHWEST	26	1
APARTMENTS—WEST SIDE	26	1
BUSINESS PPTY.—SOUTH SIDE	26	1
BUSINESS PPTY.—NORTH SIDE	26	1
HOUSES—SOUTH SIDE	26	1
HOUSES—SOUTHWEST	26	1
HOUSES—NORTH SIDE	26	1
HOUSES—NORTHWEST	26	1
HOUSES—WEST SIDE	26	1
VACANT—SOUTH SIDE	26	1
VACANT—SOUTHWEST	26	1
VACANT—NORTH SIDE	26	1
VACANT—NORTHWEST	26	1
MISCELLANEOUS—SOUTH	26	1
MANUFACTURING PPTY	26	1
SUB'N—OAK PARK, AUSTIN	26	1
SUB'N—SOUTH	26	1
SUB'N—NORTH	26	1
SUB'N—NORTHWEST	26	1
SUB'N—WEST	26	1
FARM LANDS	26	1
COUNTRY	26	1
CATTLE RANCHES	26	1
REAL ESTATE WANTED	26	1
REAL ESTATE TO EXCHANGE	26	1
REAL ESTATE LOANS	26	1
REAL ESTATE LOANS	27	1
ROOFING	24	7
ROOMMATES	25	8
SAFES	24	7
SITUATIONS WANTED—MALE	23	1
SITUATIONS WANTED—MALE	23	8
SITUATIONS WANTED—FEMALE	23	8
SPORTING GOODS	22	7
STEAMSHIP LINES	27	1
STORE AND OFFICE FIXTURES	24	7
STOVES	22	7
TALKING MACHINES	27	1
TO RENT—ROOMS	25	1
TO RENT—HO

SITUATIONS WANTED—MALE.

Executives and Managers.

SITUATION WTD—BY HIGH GRADE MECHANIC as manager or foreman in auto and truck repair and machine shop; can take large trade along. Address A 369, Tribune.

Salesmen, Solicitors, Etc.

LAND SALESMEN

With seven years' experience have a good sales agent organization of different nationalities, wants connection to colonize land, on salary and commission, or commission only with drawing account for expenses. Address B 346, Tribune.

TECHNICAL SALESMAN.

Electrical eng., 12 yrs.' exp. and technical ability, wants position in sales work. Address P 263, Tribune.

SITUATION WTD—YOUNG MAN WITH city and road exp. in hardware line, in bond sales dept. of bank, bond house, mortgage loan co., or connection with stock broker's office; A1 ref. Address A 124, Tribune.

SITUATION WTD—WITH RESPONSIBLE firm mfg. or handling staple line by salesman with city and road exper.; salary or salary and com. only. Address A 123, Tribune.

SITUATION WTD—EXPERIENCED SALESman desires change of position; willing to connect with growing concern; city territory preferred. Address B 77, Tribune.

SITUATION WTD—SALESMAN OF GREAT ability; has wonderful appearance and will show great results. Has always made big money. Address A 427, Tribune.

SITUATION WTD — AS SALESMAN OR representative; several years' road experience; best references furnished; strictly temperance and honest. Address F C 3, Tribune.

SITUATION WTD—HAVE HAD 10 YEARS' exp. as salesman of printing, stationery, loose leaf, and ultimate printing; A1 ref. Address B 155, Tribune.

SITUATION WTD—EXPERIENCED SALESman, now employed, will represent first class house in South or California; best refs. Address A 111, Tribune.

SITUATION WTD—MAN, 24, AS OUTSIDE SALESMAN; INSIDE AT PRESENT; A1 REFS.; MODERATE SALARY. ADDRESS A 143, TRIBUNE.

SITUATION WTD — SORTING GOODS; salesman, 20 yrs.' exp. married, 35 yrs. old. Will leave town. Address B 300, Tribune.

SITUATION WTD — SALESMAN; 6 YRS.' exp. selling grocery, hotel, restaurant trade. Will leave city. Address A 155, Tribune.

SITUATION WTD—TRAVELING SALESman; age 25; exp., refs. Address A 437, Tribune.

SITUATION WTD—YOUNG MAN, TRAVELing as salesman or what? Address P E 423, Tribune.

SITUATION WTD—EXP. SALESMAN WITH auto on salary or commission; age 30; good references. Address A 538, Tribune.

STOCK SALESMAN

Wishes position. Address A 194, Tribune.

SITUATION WTD—WIDELY EXP. ADV. salesman; age 45; refs. Address Y 444, Tribune.

SITUATION WTD—6 YRS.' SALES AND ex. exp.; mar., age 27 yrs. Address B 417, Tribune.

SITUATION WTD—SALESMAN, ROAD OR city, young man; 12 yrs.' genl. bus. exp.; refs. Address P 75, Tribune.

Professions and Trades.

SITUATION WTD—A PRACTICAL MECHANIC with a record of getting results wants position as installer, executive, inspector, selling, or a place that has a future in it where my experience will count; salary consideration; have held responsible executive positions and can furnish references. Address A 381, Tribune.

SITUATION WTD—WITH FIRM HANDLing steam, elec. refrigeration, or rent, power plants equipment; age 30; 10 yrs. practical tech. education, salesmanship ability; familiar with inside erecting and machine installation; meritorious services assured. Address A 419, Tribune.

SITUATION WTD—AS SPLICER AND wire rope splicer, first class, wants steady position with good firm; 10 years' exp. in steel plant with large concern; will go any place in the line in the U. S. A. Address P B 81, Tribune.

MECHANICAL ENGINEER.

Technically educated, 14 years' general exp.; industrial operation or production work preferred; age 34, married, native American; immediate connection. Address A 158, Tribune.

MECHANICAL ENGINEER,

Practical experience, college trained, general office engineering or engineer for sales dept. of engineering specialties. Address A 78, Tribune.

SITUATION WTD — LOCOMOTIVE ENGIneer with 12 yrs.' experience wants steady employment; general all around mechanic; clean record; sober; good references; will go any place in country. Address B 174, Tribune.

SITUATION WTD — EXP. NEWSPAPERman; ads copy reader, editor, linotype operator, proofreader; want steady work on country daily; take entire charge composing room. Address Y 263, Tribune.

SITUATION WTD—YOUNG CIVIL ENG., tech. grad., exper., now on big const. job, capable office and field man, can take charge of men, desires connection with reliable contractor. Address A 124, Tribune.

SITUATION WTD — DRAFTSMAN ESTImator, structural steel, reinforced concrete; also architectural work. Address Y 369, Tribune.

SITUATION WTD—LINOTYPE OPERator on Chicago paper; wants work out of city on small daily; first class proofreader, address B 463, Tribune.

SITUATION WTD—ENGINEER, LIC., A1 mech., sober, capable. Address B 301, Tribune.

SITUATION WTD—FIRST CLASS PAINTer and paper hanger. McHarrison, 4802 Sheridan-rd., 3d.

SITUATION WTD — REG. PHARMACIST, relief work; a. m.'s or ev'gs. Address Y 262, Tribune.

SITUATION WTD — 1ST CLASS PROOFreader, union; steady; out of city; prefer small daily. Address Y 62, Tribune.

SITUATION WTD—DRAFTSMAN, ARCHItectural and structural experience 10 years, desires position. Address B 252, Tribune.

SITUATION WTD—ENGINEER, AGE 21; 6 mos.' exp. Best refs. Address B 179, Tribune.

SITUATION WTD — MECHANIC, GOOD character; head janitor or care of high class apt. bldg. Ph. Hyde Pk. 3402.

SITUATION WTD—ENGINEER; GOOD MEchanic; lathe hand; refs. Address B 95, Tribune.

SITUATION WTD — CARPENTER, ABLE handle work, reas. Address Y 546, Tribune.

SITUATION WTD—CARPENTER; GOOD AT new or repair work. Doug. 1364.

SITUATION WTD—AI ENGINEER, ELEC., rating, all round. Address P 60, Tribune.

SITUATION WTD—PORTER OR PORTER; lights; ref. Doug. 868.

SITUATION WTD—ELECTRICIAN; EVENing or Sun. wk.; L. Eroes, Ph. Seeley 2357.

SITUATION WTD—ENGINEER; STEAM, elec., refrigerating. Address B 142, Tribune.

SITUATION WTD—EXP. FIREMAN; 1047 W. Monroe-st. E. Keenan; refs.

Farm and Garden Help.

SITUATION WTD—EXP. ORCHARDIST, IN charge one of finest orchards in the country; must change account owner's death; would go south; references. Address A 576, Tribune.

SITUATION WTD—GARDENER-CHARRtaker, Eng., 34, single, all branches; grv. estate; best refs. 721 S. St. Johns-av, Park Ridge. E. M.

SITUATION WTD—GARDENING, DAIRY, farm, farming, etc.; handy, reliable, sober. Address B 191, Tribune.

SITUATION WTD—EXP. GARDENER AND all around man; private estate pref.; best of refs. Address B 185, Tribune.

House Servants.

SITUATION WTD — HOUSEMAN AND cook, Eng.-Amer. couple; experienced; good references. Address A 328, Tribune.

SITUATION WTD — JAPANESE, EXPERIenced cook, for private family, hotel, club, cafe; best refs. KAME, 2951 Ellis-av.

SITUATION WTD — COOK, COREAN; IN private family; exp. S. C. KIM, 3254 S. Park-av.

SITUATION WTD — 1ST CLASS BUTLER; Austrian; good refs. Address A 129, Tribune.

SITUATION WTD—JAP, A1 COOK, 8 YRS.' refs. MATSU, 3119, Calumet-av.

SITUATION WTD—HOUSEMAN OR CAREtaker of priv. pl. Address Y 238, Tribune.

SITUATION WTD—YOUNG KOREAN, BUTler, m. or housework. KIM, 3254 S. Park-av.

SITUATION WTD—YOUNG HOUSEMAN; pl. fam.; refs. Ph. Superior 7849.

SITUATION WTD — YOUNG MAN AS ASsistant butler. Barney Erdal, 1519 Astor-st.

SITUATION WTD—YOUNG HOUSEMAN, 1 or 2; 3406 Washington-blvd. Beeler.

SITUATION WTD—VISITING HOUSEMAN, white; ref. Sup. 6522. F. Bush.

SITUATION WTD—BUTLER, COOK, COL.; recommended 7927.

Coachmen, Teamsters, Chauffeurs.

SITUATION WTD—CHAUFFEUR, EXPERT mechanic and driver; 7 yrs. exp. prominent refs.; ex. refs.; North Side pfd.; American, 28, E. Stambaugh, 802 Belmont. Wellington 4098. Rog.

SITUATION WTD — PROFESSIONAL chauffeur-mechanic with priv. fam.; married, 8 years' exp., specialty high class cars; will demonstrate ability. Address A 117, Tribune.

SITUATION WTD—CHAUFFEUR; HONest, reliable; 7 years' experience on high class cars; present job laid up for winter. Address Y 483, Tribune.

SITUATION WTD—CHAUFFEUR, 9 YRS.' exp. on all high grade cars, thorough mech. and driver; trustworthy, reliable. Best refs. SMITH, 840 Wells-st. Sup. 6040.

SITUATION WTD—EXP. CHAUF.; PRIV. fam.; sober; single; A1 mech.; understand ph. Prospect 1890.

SITUATION WTD—CHAUF.; PRIV. FAM.; very careful driver; exp., city and coun.; A1 refs. Douglas 1307.

SITUATION WTD—CHAUF., YOUNG MAN, single, best ref. Address B 181, Tribune.

SITUATION WTD — BY CHAUFFEUR; sober; A No. 1 ref. Address B 197, Tribune.

SITUATION WTD—CHAUFFEUR, 8 YRS.' exp., high grade cars; refs. present employer, Oakland 2020, 8 to 11 a.m. or after 6 p.m.

SITUATION WTD—EXP. CHAUF., PRIV. fam. Address A 177, Tribune.

SITUATION WTD—EXP. CHAUF., OWN repairs; careful. Douglas 7971.

SITUATIONS WANTED—MALE.

Coachmen, Teamsters, Chauffeurs.

SITUATION WTD—CHAUFFEUR, 5 YRS. last emp.; exp. on American high grade cars, Pierce-A., Stearns, Locomobile; mech. own repairs; keep car in best cond.; sober, reliable; best city refs.; useful on premises. Lake View 2159, or address A 78, Tribune.

SITUATION WTD—CHAUFFEUR, 34 YRS. of age; white; 3 yrs.' exp., sober and industrious; drive gas and electric; repair gas cars; care for and charge batteries; leave city if necessary; city refs. Address Y 146, Tribune.

Janitors and Porters.

SITUATION WTD—JANITOR, FOR APT. bldg., 18-20 flats; handy with tools; married, no children. 9 W. 57th-pl. J. L.

SITUATION WTD — JANITOR FOR APT. bldg., 16-40 flats, good repairman, married, no children. 5750 S. State-st., 4th. M. R.

SITUATION WTD—JANITOR; AGE 28; 6 yrs. exp.; understand plumbing; fire any boiler. Address B 75, Tribune.

SITUATION WTD — CAPABLE STENOG. clerk; 3 yrs.' exp.; age 22; $20 wk. Address B 264, Tribune.

SITUATION WTD—JANITOR; SMALL ST. ht. apt.; no children; good mechanic. Address O J 176, Tribune.

SITUATION WTD—COL., BEST REFS. AS janitor of apt. bldg., with living rms.; married. Drex. 0957.

SITUATION WTD—FLAT JANITOR, SINgle; exp.; refs. Address B 153, Tribune.

SITUATION WTD—JANITOR; 3 YRS.' apt. exp.; refs. Address P F 313, Tribune.

SITUATION WTD—FLAT JANITOR, SINgle; exp.; refs. Address B 152, Tribune.

SITUATION WTD—JANITOR; APTS.; MARried. H. ROLPH, 840 N. Oakley-blvd.

Stenographers. Typists. Etc.

SITUATION WTD — THOROUGH STENO. private secretary, knowledge of bkkg.; 8 yrs.' exp.; recently admitted to Illinois bar; man 27 yrs. old; A1 refs. Address Y 231, Tribune.

SITUATION WTD—MAN, 35 YRS., WILL start low, with chance to advance; steno., bkkpr., corresp. Address A 416, Tribune.

SITUATION WTD—CLEAN CUT YOUNG man stenographer; miscel. office work; H. S. grad. Address P 444, Tribune.

SITUATION WTD — CAPABLE STENO., 5 yrs. exp.; age 25. Address A 293, Tribune.

Miscellaneous.

SITUATION WTD—YOUNG MAN, HAS had in business for himself 8 years, sold out recently, wants place where he can advance to bigger things; has had considerable experience in buying. Address B 124, Tribune.

SITUATION WTD — YOUNG MAN, 25 years, has been in business for himself past 5 years, wants position where hard work and effective attention to business means something. Address B 88, Tribune.

SITUATION WTD—MAN, 30, OF CHARACter, educ., ability and business exp. offers services temporarily for 3 months, office or outside; salary or salary and com.; best refs. Address A 527, Tribune.

SITUATION WTD—OUTSIDE PFD.; 14 yrs.' office exper., incl. 10 yrs.' traffic; sales and exec. ability; corresp.; refs. Address A 363, Tribune.

SITUATION WTD—MARRIED, 35, OUTside; no selling. Address Y 591, Tribune.

SITUATION WTD—STUDENT, EVES., 5 TO 8 So. S. Address A 588, Tribune.

SITUATION WTD—GOOD BARTENDER, reliable, sober, steady. Ph. Lincoln 7172.

SITUATION WTD—BY BRIGHT YOUNG man, age 22. Address B 481, Tribune.

SITUATION WTD—HANDY WITH TOOLS; any work; good refs. 24 Carpenter-st.

Situations Wanted with Investm't.

SITUATION WTD—FOR 14 YEARS I HAVE successfully managed a series of western branches of large eastern mfg. concern; have voluntarily quit and now seek connection with smaller enterprise which is susceptible of marked expansion; age 44; character and ability unquestioned; don't want salaried position; must have assured working interest; if necessary will invest $5,000; answer especially in strictest confidence, stating nature of business. Address A 359, Tribune.

SITUATIONS WANTED—FEMALE.

Bookkeepers and Clerks.

SITUATION WTD—EXPERT BOOKKEEPer and accountant, experienced in all lines and systems; all the work or only part time. Phone Wentworth 2567.

SITUATION WTD—AI BKKPR AND CASHier; tactful and reliable; compl. charge D. E.; 5 yrs.' exp.; H. S. ed.; mod. sal. Address T 96, Tribune.

SITUATION WTD—LADY, HOME WORK, addressing, circulars, etc. Address Y 474, Tribune.

SITUATION WTD—EXPERIENCED D. E. bookkeeper, cashier or assistant; gen. office experience; A1 ref. Address T 287, Tribune.

SITUATION WTD—NEAT YOUNG LADY, evening office exp. Address P F 307, Tribune.

SITUATION WTD — D. E. BOOKKEEPER, 5 yrs. exp.; ref.; some steno. Address T 525, Tribune.

SITUATION WTD—8 YRS.' EXP., ASST. book., swbd., typist; refs. Address A 499, Tribune.

SITUATION WTD—SWITCHBOARD OPER., or office work; reliable; ref. Address A 505, Tribune.

SITUATION WTD—A1 CASHIER, SWITCHbd. oper.; loop exper. Address B 223, Tribune.

SITUATION WTD—D. E. BKPR., 5½ YRS. exp.; gen. office; A1 refs. Address A 275, Tribune.

SITUATION WTD — CASHIER, ASST. office, office details; 4 yrs.' exp. Address T 236, Tribune.

SITUATION WTD—CORRESPONDENT; stenog. bkkpr.; ref.; mod. sal. Address A 447, Tribune.

SITUATION WTD—EXPERIENCED, COMpetent stenog.; H. S. grad.; 2 yrs.' exp. Albany 633.

SITUATION WTD—STENO.; COMPETENT; 5 yrs. exp.; well educated. Address A 483, Tribune.

SITUATION WTD—STENO. AND BKKPR. of long exp. desires responsible permanent position. Address T 237, Tribune.

SITUATION WTD—STENOGRAPHERY AGE 40; executive ability; references; salary $15 per week. Address A 230, Tribune.

SITUATION WTD—COMPETENT BEGIN. accurate; H. S. grad. Address A 230, Tribune.

SITUATION WTD—BY EXPERT STENOG.; bkkpr., all lines; copy or dict.; home eve., days, Sundays. Hyde Park 2537.

SITUATION WTD—EXP. STENOG.; PERfect satisfaction; refs. Address B 93, Tribune.

SITUATION WTD—EXPERIENCED STENO. office asst.; 2 yrs. H. S.; refs.; $13. Lincoln 8094.

SITUATION WTD—STENO. AND CORRES., 7 yrs. exp.; $18-20. Address B 318, Tribune.

SITUATION WTD—STENOGRAPHER, EXperienced. Kenwood 7664.

SITUATION WTD—STENO., GEN. OFFICE; H. S. grad.; 2 yrs. exp. Keddie 2088.

SITUATION WTD—EXPERIENCED STEN. corresp.; half day. Address A 484, Tribune.

SITUATION WTD—EXPERT STENO.; CAN do day's work; 9 to 5. Ph. Drex. 4761.

SITUATION WTD — EXP. EDUCATED steno will do wk. at home reas. Sunny 2092.

SITUATION WTD — BY CAP. BRIGHT young steno. Address O C 503, Tribune.

Miscellaneous.

SITUATION WTD — REFINED YOUNG lady, capable of meeting people, wishes reception room work. Address A 230, Tribune.

SITUATION WTD — MUSIC STUDENT wants place to assist with housework for home more than salary; old people preferred. Address T 54, Tribune.

SITUATION WTD—WIDOW, COMPANION, bkkpr. or will accompany tuberculosis patient anywhere. Rogers Park 1950.

SITUATION WTD — REFINED, CHEERful companion to elderly lady. Address A 449, Tribune.

SITUATION WTD—REFINED RELIABLE woman traveling with invalid or bkkpr. in small home. Address T 241, Tribune.

SITUATION WTD—AS COMPANION TO REfined elderly lady; would travel; best of references. MRS. L. MENZIES, Delavan, Wis.

SITUATION WTD—NEAT, LIGHT, COLored maid; helper dressmaking shop. Kenwood 7664.

SITUATION WTD—BARTENDER; MARried; supt. SCHUMANN, 566 Bryant. Tel. Doug. 8339.

SITUATION WTD—DAY OR NIGHT WORK; age 25; best ref. Address B 169, Tribune.

HOME WORKERS' SERVICES.

MILLINERY AND FUR WORK DONE IN homes. Ph. Randolph 964. MRS. WINN.

WANTED—MALE HELP.

Boys.

AUTO AND WAGON BOYS
Over 16 years old wanted.
Apply retail shipping clerk.
Subbasement.
CARSON PIRIE SCOTT & CO.

WANTED—MALE HELP.

Boys.

BOYS—WE ARE IN IMMEDIATE need of 3 boys, 16 to 18 years of age, for important office positions; grammar school graduates; bright, clean, and of refined manner; good wages and splendid opportunity for advancement; present this ad when you apply. 9th floor, superintendents' office.
MARSHALL FIELD & CO., RETAIL.

BOYS—16 YEARS OLD, for positions in the various departments of a large corporation. These boys may take advantage of our educational system. The chances for advancement are excellent and the surroundings are of the best. Apply 2d floor, 111 North Franklin-st.

BOYS AT ONCE.
17 years or over, on close, accurate work such as:
Lathe work,
Drill press work,
Millinery machine work,
Lapping and burring work,
Assembling work,
and miscellaneous work.
Apply
FELT & TARRANT MFG. CO.
1785 N. Paulina-st.

BOYS—BRIGHT, 17 TO 19 years old, as delivery boys. Permanent position; good salary. Apply Superintendent's office, 8th floor, 8 to 10 a. m.
THE HUB.
HENRY C. LYTTON & SONS.

BOYS.
Several bright boys for office work. Good opportunities. Must be 16 years of age and graduates of grammar school. Salaries $6-$8 per week to start.
Western Electric Co. (Inc.),
48th-av. and 24th-st.

BOY—OVER 16 YRS. OLD, TO run city errands and assist shipping clerk; must be strong and not afraid of work. AMERICAN FELT CO., 325 S. Market.

BOYS—16 TO 20 YEARS OLD, TO WORK IN STOCK
CHAS. A. STEVENS & BROS.
STATE-ST., NORTH OF MADISON.

BOYS—$8.00.
PHILIPSBORN,
900 W. Van Buren-st.

BOYS—14 TO 17 YEARS OLD, WITH AT least grammar school education; excellent opportunity offered in our business.
SWIFT & CO., GENERAL OFFICE,
Union Stock Yards.

BOYS—14 TO 17 YEARS OLD, WITH AT least grammar school education. Excellent opportunity offered for business.
SWIFT & CO., GENERAL OFFICE.
Union Stock Yards.

BOYS—SEVERAL BRIGHT BOYS, 14 TO 16 years old, in loop bank; good opportunity for advancement; must have at least grammar school education; references required. Address A 100, Tribune.

BOY—BRIGHT, PART 14, TO WORK IN office; good place for boy going to night school; $6 per wk. The Charles William Store, 828 W. Congress-st.

BOYS—OVER 16 YEARS OF AGE, FOR factory work; good pay to start, with chance for advancement. Apply any morning ready to start. American Can Co., 3951 S. Canal.

BOYS—MUST BE OVER 16 YEARS OLD; neat in appearance and wide awake; good opening for intelligent boy and good salary. ARMOUR & CO., 31st and Yards.

BOYS — FROM 17 TO 20 YRS. OLD, TO work in our photographic dept.; no experience required. Steady work. Good pay. CRUVER MFG. CO., 2456 W. Jackson-blvd.

BOY—TO WORK IN OFFICE; ONE WHO has ambition enough to compel a promotion; must be willing to work hard; salary $7. Address P S 37, Tribune.

BOY—AT LEAST 16 YEARS FOR OFFICE AND messenger work in downtown bank; must be grammar school graduate and come well recommended. Y 383, Tribune.

BOY—FOR GENERAL OFFICE WORK; must be 16 years or over. Address B 407, Tribune.

BOY—OVER 16, GENERAL OFFICE work; good future; state age, experience, and salary. Address P C 116, Tribune.

BOY—TO OPERATE SCREW MACHINE, $7 to start. Ackerman-Johnson Co., 631 W. Jackson-blvd.

BOY—BRIGHT, CLEAN CUT; GOOD OPportunity right one. Office. Address A 214, Tribune.

BOY—STRONG, ABOUT 17, FOR HELPER on auto delivery. BEST & RUSSELL CO., 520 S. Wabash.

BOY—TO LEARN STEEL AND COPPER plate engraving, one with talent for drawing preferred. 6182 S. Wabash-av.

BOY—BRIGHT, AMBITIOUS. LARGE wholesale woolen house. Apply Deimer Woolen Co., 205 W. Monroe-st.

BOY—OVER 16, TO LEARN SODA DISpensing; a large opportunity. Apply SHEER'S, 305 N. 5th-av.

BOY—FOR DRUG STORE; GOOD CHANCE for advancement; steady position. 3058 Shridan-rd.

BOY—ERRAND; STRONG; 16 YRS.; GOOD opportunity for advancement; ref. required. Address P S 849, Tribune.

BOYS — ERRAND, $4.50 WK., FINE chance for bright boy. R. 1006, 538 S. Clark.

BOY—BRIGHT, ACTIVE, OR YOUNG MAN to do filing, etc. State age, experience, and salary expected. Address F J 132, Tribune.

BOY — OFFICE, 16 OR OVER; STEADY position, prospects. Apply American Colortype Co., 1161 Roscoe-st.

BOYS—STOCK, WITH GENERAL MDSE. Experience. Apply to 1451 Michigan-av.

BOYS—INTELLIGENT, OVER 16 YEARS. Imperial Player Roll Co., 1139-47, 23d-st.

BOY—OVER 16, OFFICE WORK. OTTO TOURNE & CO., 29 E. Madison.

BOY—OFFICE EXPERIENCE, $25 PER MO. 1201 Monroe Bldg.

BOY—MAIL; CHANCE FOR EARLY ADvancement; to right boy, 900 S. Wabash.

BOYS—ERRAND; GOOD PAY. RM. 612, 202 S. Clark.

BOY—BRIGHT, GENERAL OFFICE; GOOD opportunity. Rm. 907, 112 W. Adams.

BOYS—ERRAND BOYS, AT ONCE. APply Henkel Printing Co., 309 River-st.

BOY—FROM 12 TO 8. ROOM 1717 FIRST National Bank Bldg.

BOY—STRONG, FOR SHOP AND TO RUN errands; $6 per week. 2007 S. Michigan-av.

OFFICE BOYS.
WE ARE IN NEED OF SEVERAL BOYS, 16 TO 18 YEARS OF AGE, FOR VARIOUS POSITIONS. APPLY 9TH FLOOR, SUPERINTENDENTS' OFFICE.
MARSHALL FIELD & CO., RETAIL.

WANTED—MALE HELP.

Boys.

BRIGHT BOYS—OVER 16 years, for office work. Apply 8 to 10 a. m., supt.'s office, 8th floor.
THE HUB.
HENRY C. LYTTON & SONS.

HART SCHAFFNER & MARX
OFFICE BOYS, 16-18.
STOCK BOYS, 16-18.
PAINTER BOYS, 16-17.
24 SO. FRANKLIN-ST.

OFFICE BOY—OVER 16—SALARY $25 PER mo.; railroad office. Address P B 408, Trib.

Executives and Managers.

MANAGER—GENERAL TO TAKE ENTIRE charge of office routine, sales, production and building up new department; established foundry and machine co. in Chicago; knowledge of combustion and mechanical stokers of value. Address P G 196, Tribune.

MAN—WITH ABILITY TO SYSTEMATIZE, to take complete charge of office, capable of figuring manufacturing costs and compiling departmental operating reports. Address U 8 339, Tribune.

SERVICE MANAGER—FOR CONCERN DIStributing a light delivery truck; should have organization, experience, and be qualified to handle men and customers diplomatically. Address P J 500, Tribune.

Stores and Offices.

ACCOUNTANT—TO OPEN SET OF BOOKS for small railroad, also for mining corporation; references required. Address B 76, Tribune.

BILL CLERK—YOUNG MAN, MUST BE accurate and rapid typist; age, experience, salary and phone in first letter. Patent Vulcanite Roofing Co., 49th and Oakley-av.

BOOKKEEPER—CAPABLE YOUNG MAN, for personal books; state age, experience, salary expected; must be able to furnish bond. Address P S 297, Tribune.

BOOKKEEPER—TO TAKE CHARGE OF customers' ledgers and private books of a large tailoring house; give references and salary expected. Address P S 357, Tribune.

BUYER—FOR MFG. AND IMPORTING houses; must thoroughly understand purchasing of office supplies, twines, cartons and paper; only married man, bet. 32 and 38, who can show evidence of better than ordinary success in this line will be considered; reply confidentially, giving all details as to past experience, whether now employed, salary received and desired. Address P B 299, Tribune.

CASHIER AND ASSISTANT BOOKKEEPER —State experience. Address P S 375, Tribune.

CLERK AND STENOGRAPHER—YOUNG man, assistant to sales mgr.; splendid opportunity for advancement; write, stating present position and experience; references required. Address B 67, Tribune.

CLERK—WHO CAN OPERATE TYPEwriter; good at figures; billing experience desirable but not necessary; large mfg. concern; good chance for advancement. State age and salary wanted. Address P B 450, Tribune.

CLERK—YOUNG, HARD WORKER, WHO is also a typist; exceptional opportunity. State age, experience, and salary expected. Address P S 306, Tribune.

CLOTHING SALESMEN.

Experienced men, preferably engaged in selling clothing at wholesale, can find steady Saturday positions at good pay and with splendid permanent opportunity. Men must be of good appearance and able to close quickly. Apply immediately to MR. BESSON, care of Foreman & Clark, upstairs, northwest corner State and Jackson-sts.

SHIPPING CLERK—EXPER'N'D PACKER, marker, and good at figures; state fully age, experience, references, and salary desired. Address P C 342, Tribune.

SHIPPING CLERK—STRONG YOUNG MAN or boy, in auto tire store, S. S. resident pref.; state age, exp., salary. Address P B 286, Tribune.

TYPISTS—EXPERIENCED MEN.
BUCKLEY, DEMENT & CO.,
605 SO. CLARK-ST.

WINDOW TRIMMER—STATE-ST. STORE in loop wants young man to trim windows and write show cards; good opportunity for right man; give age, salary, and experience. Address P S 387, Tribune.

YOUNG MAN—22-25, TO DO BOOKKEEPing and general office work; one who can take charge of office. Address B 78, Tribune.

Professions and Trades.

AUTOMATIC PRESS FEEDER OPERATors—Both Dexter and Cross; steady work; highest wages; nonunion. Apply at once. R. R. DONNELLEY & SONS CO., 731 Plymouth-pl.

AUTO FINISHER—MUST BE EXPERIenced. Apply, with refs., Locomobile Co., 2000 Michigan-av.

ARTISTS—EXP. MEN AND WOMEN, FIGure, fashion, design and letter. Send samples; city work. Address B 157, Tribune.

BOILERMAKERS AND HELPERS—RAILroad exp., for eastern r. r. Rm. 104, 553 S. State-st.

BUILDING INSPECTOR—EXPERIENCED; MUST BE ABLE TO READ BLUE PRINTS AND UNDERSTAND THE DUTIES OF CONSTRUCTION AND ARCHITECTURAL SUPERINTENDENT; REPLY GIVING AGE, EXPERIENCE, AND SALARY EXPECTED. ADDRESS P B 275, TRIBUNE.

CARPENTERS AND CARPENTER HELPers—C. M. & St. P. Ry. track elevation, 1111 Bryn Mawr-av.

CAR BUILDERS—REFRIGERATOR, FOR eastern shops; also car repairers. Rm. 104, 553 S. State-st.

CHAUFFEUR — EXP. FOR FURNITURE delivery; must know city thoroughly; steady position to right man; refs. required. Apply Supt.'s office, Harris Bros. Co., 35th and Iron-st.

CHEF—WE REQUIRE SERVICES OF 1ST class chef; German preferred, for our new cafeteria to open soon; permanent position; good salary if you can qualify for high grade cafeteria management. Apply at once with references. 604 Aiworth Bldg., Duluth, Minn.

CIVIL SERVICE EXAMINATION.
NOVEMBER 11TH, 1916.
JUNIOR PHYSICIAN, MUNICIPAL TUBERCULOSIS SANITARIUM, GRADE III., DIVISION A.
Original Entrance; salary $1,200 to $1,440 per year. Examination Room 1006, City Hall. Applications must be filed in Room 610, City Hall, not later than 5 o'clock, Friday, November 10th, 1916. Applicants must be citizens of United States and legal residents of Chicago for one year.
COMPOSITOR—TWO-THIRDER. ADDRESS P J 535, Tribune.

CONCRETE MEN AND EXCAVATORS—C. M. & St. P. Ry. track elevation, 1111 Bryn Mawr-av.

COPPER PLATE ENGRAVER — EXCEPtionally good opportunity. BASTIAN BROS. CO., Rochester, N. Y.

CUTTER—READY TO WEAR CLOTHES. Polish or Bohemian. R. 19, 154 W. Randolph.

DIAMOND SETTER—AT ONCE; MUST BE first class. Apply 3 p. m. FISHBACH, 400 Leader Bldg., Cleveland, Ohio.

DIE MAKERS — EXPERIenced, for plain blanking dies, small stampings, and forming dies. We are increasing our die making department and permanent positions for high grade men. No munition work. CONRON-McNEAL CO., Kokomo, Ind.

DIE SINKER—ON SMALL WORK. BASTIAN BROS. CO., Rochester, N. Y.

DRAFTSMEN AND TRACERS—SEVERAL mechanical draftsmen with experience in heavy machinery designs and preferably with fair knowledge of structural work wanted at once; also a few tracers. In applying state age, education, experience, least salary expected and date ready to report. Bucyrus Co., South Milwaukee, Wis.

DRAFTSMEN — ARCHITECTURAL AND structural, experienced in factory building designing; give full particulars in first letter and salary wanted. The Austin Company, Jackson, Mich.

DRAFTSMEN—STEEL AND REINFORCED concrete design; state refs. and salary. Address P C 835, Tribune.

Professions and Trades.

ENGINEERS—TELEPHONE.

We are making additions to our engineering department of men who have had telephone experience and sufficient technical training to write central office equipment specifications. Call at employment office if convenient, or write.
WESTERN ELECTRIC CO., INCOR.
48th-av. and 24th-st.

ENGINEER—TO ACT AS MAINTENANCE man in factory S. W. Side; must have had 4 yrs.' experience in electrical work; $18-$20; state full experience and references.
G. C. CO., 2006 S. Western-av.

ENGRAVER—TO LETTER STEEL DIES. Porter's Safety Seal Co., 1112 W. Lake-st.

EXPERIENCED AUTO painter, body finisher, and letterer. Apply 14th floor, MANDEL BROTHERS, 1 N. State-st.

FEEDERS — GORDON; BEST WAGES; Printing Department, Library Bureau, 1735 Diversey-pkwy.

FEEDER—FOR CUTTING AND CREASING press. Pinkerton Folding Box Co., 900 W. Lake-st.

FEEDERS — GORDON PRESS, EXPERienced. Henry Horner, 611 W. Randolph.

WANTED—MALE HELP.

Stores and Offices.

SEARS, ROEBUCK & CO.
MEN
YOUNG MEN
BOYS
WANTED FOR
MERCHANDISE
AND
SHIPPING
DEPARTMENTS.
EMPLOYMENT DEPARTMENT OPEN ALL DAY. HOMAN & ARTHINGTON OR RM. 1806 MALLERS BLDG., NUMBER 5 S. WABASH-AV.
SEARS, ROEBUCK & CO.

MEN WANTED
FOR STEADY WORK
In Modern Chicago Factory.
SHEET METAL WORKERS, SOLDERERS.
Apply 3 p. m. to 5 p. m.
Rm. 333 Railway Exchange,
80 E. JACKSON-BLVD.

WANTED—MALE HELP.

Professions and Trades.

FEEDERS—FOR PEERLESS JOB PRESSES. Apply 8 a. m., 17 W. Lake-st.

FINISHER—EXP. MAN ON FURNITURE and cabinet work. 909 Lincoln-pkwy., Lunceford Studios.

LABORERS—SWEDISH MEN WITH FOUNdry experience; steady job, good pay. Room 19, 124 W. Randolph.

LATHE HANDS.

We have several openings for competent lathe men who can use micrometer and read blueprints. If you want steady work on 8 hour day apply 8 to 10 a. m.
ALBAUGH DOVER CO.,
2100 Marshall-blvd.

MACHINISTS—1ST CLASS, ALL AROUND MEN; PLANER, LATHE, AND FLOOR HANDS, ACCUSTOMED TO LARGE WORK; ALSO A FEW FIRST CLASS MILLING MACHINE, LATHE AND VISE HANDS ON SMALL, ACCURATE WORK; MUST BE WILLING TO LEAVE CITY; TRANSPORTATION ADVANCED; HIGHEST WAGES AND BONUS. ADDRESS O F 116, TRIBUNE.

MACHINISTS — LATHE, PLANER, AND floor hands; must be first class men with good references; also one good handy man; steady work year around; very good wages; must be willing to leave city; state names of last two employers and whether union or nonunion. Address P C 598, Tribune.

MACHINISTS AND HELPERS—RAILROAD exper., for eastern R. R. Room 104, 553 S. State-st.

MAN—YOUNG, FOR RETAIL ACCESSORY store of large automobile company just outside Chicago; experienced in handling customers and with good knowledge of automobiles parts, and accessories; fine opportunity to live man who is ambitious to grow up in the business; give full particulars of past experience and salary in first letter. Address P S 338, Tribune.

MAN—COMPETENT, TO INSPECT, ADjust, and repair phonographs. Must be thoroughly experienced and come well recommended. We are willing to pay the right man a good salary. Apply at once to H. Lorensen, Supt.
HARTMAN FURNITURE & CARPET CO., 39th and La Salle-sts. Warehouse.

MEAT CUTTERS—RETAIL; NONUNION; to leave city; highest wages; transportation furnished; give previous employments and phone. Address B 401, Tribune.

MECHANICAL ENGINEER—UNIVERSITY graduate, for position in time study, rate setting and production departments of Chicago factory, with idea of working into purchasing department; excellent opportunity; state age, education, and experience in detail. Address O C 552, Tribune.

MEN — YOUNG, FOUR OF STERLING character and good personality, from the country, with good high school education, to handle high class publications. Liberal guaranteed salary. Immediate opening. Address O C 74, Tribune.

MEN—WE PAY $22 PER WEEK FOR AN average of 4 orders per day. Position good for at least 25 days. Experience not necessary. Room 1115 Tacoma Bldg.

MEN—TO SELL SKAT SOAP TO RETAIL trade. Liberal com., with guar. Address A 472, Tribune.

OPPORTUNITY.

Live wire salesmen to demonstrate and sell popular make of motorcycle. Give previous connections. Address O S 233, Tribune.

SALESMEN—
$5,000 per year is what we offer if you will join our organization in our sales department. You are schooled to be a salesman first—then this education is put into actual practice under one of our assistant managers. We correct your weaknesses and make it possible for you to call yourself a finished salesman, not a mere order taker.
Remember, the most universally successful salesmen are the real money makers. They are bigger earners than any other salesmen and invariably save their earnings in real estate, which is the only commodity which will not melt.
You can start by attending our salesman's night school, which is held on Monday and Wednesday evenings from 7 to 9 p. m.
No tuition.
For further particulars see Mr. Morgan or Mr. Gittman.
FRED'K H. BARTLETT & CO.,
519, 60 W. Washington-st.

SALESMEN—LOOSE LEAF SALES ORGANIzation, national in scope, can use two men in Chicago branch; our men earn from $80 to $200 per week; quick advancement if efficient; a real opportunity; instruction connection for salesmen of real ability; men with commercial truck or farm implement experience preferred, but not essential. Address P J 201, Tribune.

CAN YOU WRITE ACCIDENT INSURance? If so, write us; liberal policies and commissions. Prudential

WANTED—MALE HELP.

Salesmen. Solicitors, Etc.

SOLICITORS—TO REPRESENT US IN Chicago and suburbs; est. 16 yrs.; whole or part time; live leads furnished; no limit to income. State experience; references required. Address S 122, Tribune.

SOLICITORS—FOR GOOD PAYING HOUSE to house proposition. 431 Marquette Bldg.

STOCK SALESMEN—EXPERIENCED MEN who can appreciate and will thoroughly work expensive newspaper inquiries; unusually attractive and fast seller; co-operation of large, efficient, long well financed organization. McINTTRE COMPANIES, LIMITED, 130 S. Dearborn-st., Chicago.

SUBDIVISION SALESMEN WANTED—Those who speak foreign language preferred; experience not essential. Call on me personally, 9 to 11 a. m.

VICTOR J. EBERN, Sales Manager,
FRED'K H. BARTLETT & CO.,
30-60 W. Washington-st.

TEXT BOOK REPRESENTATIVE — TO travel; should have wide acquaintance among school people and be young enough to pass for 40 or less. Address F B 418, Tribune.

WANTED—FIVE WELL APpearing, sincere, and earnest salesmen to handle leads resulting from heavy advertising. We prepare you thoroughly, finance you. Returns to successful workers are high and promotion certain. Men of character wanted. We cannot spend our time interviewing any one else. Call Room 917 Manhattan Building.

50 MEN AND WOMEN — TO SELL OUR easy selling Christian calendar; special plan; big pay every night. 708. 22 Quincy-st.

Agents.

AGENTS—SALARY OR COM.; GREATEST seller yet; every user pen and ink buys on sight. 200 to 500% profit; one agent's sales $620 in 6 days; another $32 in 2 hours. Monroe Mfg. Co., X 88, La Crosse, Wis.

AGENTS — XMAS AND NEW YEAR easy, rapid selling assortment; $5 per 1,000; 60c per 100; dime for ten sample cards. MILLS & MILLS, 802 Fisher Bldg., Chicago.

MANAGER AND ORGANIZER — IN EACH large city. Address LOMAX BOILER COMPANY, Lomax, Ill.

200 PER CENT PROFIT SELLING THE new indoor clothes line reel. EVANS MFG. CO., 608 S. Dearborn-st., City.

Miscellaneous.

PACKERS — EXPERIENCED. APPLY 9TH FLOOR, SUPERINTENDENTS' OFFICE. MARSHALL FIELD & CO., RETAIL.

YOUNG MAN—GENTILE, TO assist in shipping dept. and make himself generally useful; good chance for advancement; must furnish references. Address O T 564, Tribune.

MAN AND WIFE—WITHOUT children, or two men to take care of boarding house and dormitory department, including cooking, of high class dairy farm; number of men involved varies from 12 to 20; give full particulars, experience, general qualifications, personal habits, etc.; must be clean, orderly, nondrinking; good cooks, economical managers; indoors and outdoors. Address Bailey Falls Farm, Ogdesby, Ill.

GLASS PACKERS—EXPERIENCED. CHAS. A. STEVENS & BROS. STATE-ST., NORTH OF MADISON.

WANTED — EXPERIENCED INVESTIGAtor in personal injury accidents; must be an experienced man and over 35 years; married; salary to start, $18 per week; give phone number and references. Address P B 467, Tribune.

MAN — YOUNG, CLEAN CUT, 18 TO 21 yrs. of age, for position with estab. concern. Must have ability to grasp and handle details and collection work. State age, exp., and salary desired. Address P B 406, Tribune.

MAN—YOUNG, NOT OVER 25 YEARS, WHO can operate a typewriter; salary $15 per week; one who has had claim dept. experience preferred; give phone number and references. Address O T 256, Tribune.

COUPLE—MAN AS HOUSEMAN AND CARE for automobile, wife to cook and general housework; no laundry work. Write 814 Sheridan-road, Glencoe, Ill., or phone Glencoe 64.

MAN—BRIGHT, ENERGETIC, YOUNG, TO manage ice skating rink; should have some experience in the amusement line, but not absolutely necessary. Address P S 392, Tribune.

MINISTERS AND TEACHERS — FINE proposition; traveling; salary and commission; expense money and R. R. fare advanced; $150 to $250 per mo. G. H. STINEBACK, 16 n. Pa. Bl'k, W. Monroe-st.

FOREMEN, OFFICE HEADS, AND others having charge of a force of men can make big money without interfering with present position; strictly high class proposition. Address P S 340, Tribune.

LABORERS—10, FOR TREE PLANTING and garden work. Apply 7 a. m. ready for work. Good wages. 2838 N. Francisco-av. FAIRBURY NURSERIES.

MAN—BRIGHT, YOUNG, BETWEEN 18 AND 19; WORK IN SHIPP. RM.; GOOD CHANCE ADVANCE. ADDRESS P J 394, TRIBUNE.

MEN—5, 16 TO 25, HIGH SCHOOL OR COLlege preferred; $60 to start; rapid advancement. Friday, 9 to 11, MR. PRESTON, Room 900, 538 S. Dearborn.

MAN—YOUNG; TO WASH DISHES; EXperience with electric machinery; health resort. Chicago suburb. Apply MR. PILBEAM, 1542 W. Harrison-st.

WANTED—OWNER OF AUTO WITH LEISure to make installment collections on percentage basis; bond required. Rucker-Smith Co., 116 S. Michigan-av.

MEN—A FEW TO ASSIST IN DELIVERING telephone directories. Apply 8 a. m., 21st and Calumet, rear. Salesman, H. Donnelley, Publisher, ask for Mr. La Belle.

GARDENER AND HOUSEMAN—SINGLE; North Side. Apply mornings. 208 E. Illinois-st. W. E. Wroe.

MEN—GOOD, TO DRIVE LAUNDRY WAGons on South and West Sides; must give refs. and bond. Address P B 277, Tribune.

PACKERS—SOBER AND INDUSTRIOUS; steady work. Harrison Bros., 1285 Clifton-ay.

HELPER—EXPERIENCED, FOR LADIES' WEARING APPAREL DEPARTMENT. MARTHA LANE ADAMS CO., 1060 W. 87TH.

FOOTMAN—EXPERIENCED, STEADY POsition, good pay. Apply O'Connor & Goldberg, 415 S. Madison-st.

MEN—MIDLDE AGED AND ELDERLY, TO act as parcel carriers; inside work. Apply 14th floor, MANDEL BROS., 1 N. State-st.

YOUNG MAN—OF GOOD ADDRESS TO work at soda fountain. Apply with reference at drug store in Blackstone Hotel.

MAN—YOUNG, EXPERIENCED, TO OPERate electric elevator. M. L. OBERNDORF, 311 W. Jackson.

COLLECTOR AND APPRAISER — GOOD, for loan office. Address P C 327, Tribune.

LABORERS—CRAWFORD AND WEST End-avs.

MAN—MAIL AROUND, FOR FRATERNITY house; refs. Address B 128, Tribune.

MAN—FOR GENERAL HOUSEWORK WHO can cook; city, refs. 3036 Grand-blvd.

MAN—TO RUN DELIVERY wagon. Address P S 298, Tribune.

Help Wanted with Investment.

MAN—GOOD; WILLING WORKER; TO refill machines and collect from stores; experience not necessary; investment required; employment congenial. Business established; investment high class. Write or call on JACKSON, 1307 Lakeview Bldg., Chicago.

MAN—BY A PAPER BOX CO. A MAN that thoroughly understands printing and the manufacture of folding boxes and all its branches; must have $1,000 or $2,000 to invest in the business. Address P B 48, Tribune.

Employment Agencies.

SPECIAL ACCOUNTANT, $125-$150, mfg. firm, excellent opportunity. This must be filled FRIDAY.

No registration fee.
GLADER AGENCY,
Room 315, Women's Temple,
108 S. La Salle-st. Franklin 1914.

STENOGRAPHERS, $15; BOOKKEEPERS, $14; Bill Clerk, Und. mach., $14; Junior Clerk, $10-$12; Typewriting, $60; Cashier Clerk, $14; Shipping Clerks, $12; Office Boys, $6-$8; Stenographers, $8-$10.
RAILWAY EXCHANGE EMP. BUREAU,
Suite 451, 80 E. Jackson-blvd.

MECH. DFTS., $100; MAN FOR VALUAtion work., $125; Pack. House Sales., $125; Chf. Eng., $200; Pur. Agt., $200; Prod. Man, $175; exp. sheet steel; Armature Winders, $35; Blue., $1,800; Designer, $30. Efficient Service Co., 544 Monadnock Blk., 53 W. Jackson.

HR. $18; LEADER, $15; GENL. WORK, $10; Cost Clk., $15; Invoice office exp., $14; stock and chr rec., $15; stock, $12; stock, $10; ship. clk., $14; packers, 2, $13; stock, $10; stock and office, $14, $8 to $11. King's Agency, 29 E. La Salle-st.

3 STENOS, $75-$80; E. F. HELLER, $70; sls. and typist, $50; 10 Jr. Salesmen [15 to 25] yrs., $12 to start; Helper, R. R. pass. ofc. Commercial Service Bureau, 1116, 108 S. La Salle.

YOUNG MEN, LEARN THE AUTOMOBILE BUSINESS
We teach construction, repairing, and driving. Six to eight weeks. Instruction in Acetylene Welding, Knight Engines, Vulcanizing, Electric Starters, and Automobile Salesmanship.
COURSES $25, $50, $90, $75, $150.
Call or write 1321 Wabash-av., Chicago.

LEARN A BIG TRADE NOW.
ELECTRICITY, DAY OR EVE.
DRAFTING Taught by actual
PLUMBING practice; positions se-
BRICKLAYING. cured. Coyne Schools.
Ph. Randolph 2600 45 E. Illinois-st.

BECOME A MASTER GARMENT CUTTER—Finest trade; pays $25-$75 week; day-eve. Inst. Master Designing School, 118 N. La Salle.

LEARN BARBER TRADE—EVERYTHING modern. Tri-City Barber Co., 519 S. State.

NO REGISTRATION. STEADY POSITIONS. GERMAN SALOON PORTER, COUNTRY, $15.

CHEF, COUNTRY HOTEL, $80.

Chefs	$18-$25	Engineers	$20-$26
Cooks	$15-$17	Firemen	$16-$18
Cooks' hlprs.	$10-$11	Lic. firemen	28c-35c
Kitchen men.	$10-$12	Firemen	26c, R. R.
Bus men	$30-$40	Coal passers	25c-30c
Griddle man	$12-$14	Carpenter	45c-70c
Housemen	$30-$35	Hand screw	30c-35c
Bell boy	$25-$30	Carpenters' hlp.	30c-35c
Elev. boy	$25-$50	Steamfitter	$40-$45
Waiters	$12-$14	Electrician	40c
Counterman	$40-$45	Elect. help	25c-30c
Lunchmen	$12-$15	Millwrights	35c-45c
Cont. porter	$12-$15	Factory mach.	35c-40c
Saloon porter	$12-$15	Lathe hands	25c-30c
Auto washer	$18-$22	Lathe, some ex.	25c-35c
Auto polisher	$12-$15	Drill press	25c-30c
Oil porters	$12-$15	Punch press	25c-30c
Grocery clerk	$15-$20	Auto repairs	35c-50c
Butcher	$16-$25	Express co.	35c
Bookkeepers	$18-$25	Baggage man	$90-$95
Jr. clerks	$10-$15	Bench hands	40c
Stock clerk	$12-$15	Shop boys	$10-$12
Shipping clerks	$12-$15	Learn trades	$8-$12
Office Clks.,	$15-$17	Asst. Shipping Clerks,	
$14; Packers,	$15; Flat Janitors,	$50-$60;	
Flat Factory Janitors,	$45.		

GLADER AGENCY, 166 W. LA SALLE-ST.

YOUR POSITION GUARANTEED STEADY. GOOD JOBS IN ALL LINES. START WORKING TODAY.

Chefs	$18-$25	Coal passers	$65-$75
Houseman	$25-$40	Firemen	$17-$18
Bellboys	$20-$25	Engineers	$18-$20
Elevator	$25-$30	Auto mech.	40c-50c
Yardman	$35-$40	Millwright	40c-50c
Kitchen men	$8-$10	Handy man	$70
Night cook	$12-$15	Hlpers.	$60
Laundrymen	$12-$15	Mach. hlprs.	25c-30c
Coffee man	$9-$10	Bench hand	30c-35c
O. O. cooks	$12-$15	Factory mach.	$18-$22
Farm hand	$40, r. b.	Assemblers	30c-32c
Pantrymen	$45-$50	Lathe, some exp.	30c
Saloon porters	$12-$15	Drill press	25c-30c
Janadmen	$14-$16	Punch press	25c-30c
Teamsters	$12-$21	Milling mach.	40c
Auto washers	$18-$22	Hand screw	30c-35c
Lunchmen	$12-$15	Cont. porters	$12 up
Shipping clk	$12-$15	Farm hands	$30-$35
Barmen	$15-$16	Carp. helpers	25c-30c
Packers	$15	Shop boys	$9-$10
Floormen	$14	Handy eng. room	$22
Comb. porter	$14-$15	Stock clerk	$15
Store clerk	$15	Office janitor	$55
Electrician	35c-50c		

WASHINGTON EMPLOYMENT AGENCY, 175 W. WASHINGTON-ST.

NO JOB. NO PAY.		NO JOB. NO PAY.	
Chefs	$15-$25	Oiler, fr. dr.	$90
Hotel cook	$50	Electrician	35c-50c
Bellboys	$20-$25	Firemen	$75
Elevator	$25-$30	Engineer	$90
Yardman	$35-$40	Auto repairm.	35c-40c
Kitchen men	$8-$10	Carpenters	$30-$35
Night cook	$12-$15	Bilgem. hlprs.	$65-$70
Night waiters	$12	Coal passers	28c
Laundryman	$12-$15	Mach. helper	$14-$16
Coffee man	$8-$10	Bench hands	30c-35c
Factory mach.	30c-35c		
Fry cooks	$12-$14	Assemblers	$25-$30
Pantrymen	$45-$50	Lathe, some exp.	30c
Saloon porters	$12-$15	Drill press	25c-30c
Lunchmen	$15-$16	Punch press	25c-30c
Teamster	$42 up	Millhands	25c-30c
Night watchm.	$60-$70	Millwrights	$5 day
Auto polishers	$12-$15	Hand screw	30c-35c
Store porter	$12-$15	Learn trades	$9-$10
Gen. clean-up	$12-$15	Learn trades	$30-$35
Shipping clk.	$12-$15	Handy men	$3
Packers	$12-$16	Baggagemen	$95
Flat janitor	$45	Shop boys	$10-$12
NO JOB. NO PAY.		NO JOB. NO PAY.	

MORRELL AGENCY, 112 N. La Salle-st.

THE ENGINEERING AGENCY, INC. ESTABLISHED 24 YEARS.
OFFERS POSITIONS IN
ENGINEERING AND DRAFTING in Civil, Mechanical, Chemical, Architectural, Manufacturing and Structural lines.
SOME OF TODAY'S OPENINGS:
Mech. Engr., testing steam plant efficiency, perm.; lineyer. Grad. $70, or exper. man $125
Mech. Draftsman, machinery detailing $75
Mech. Engr., to lay out chemical plants; no drafting $150-175
Chemist, analytical $85-100
Structural Draftsmen 90-135
Municipal Eng., $90. Draftsman 100
Bridge Engr., small R. R. 90-100
Bridge Draftsman, steel and concrete $100-125
R. R. Draftsmen, 2; 100
Computers and Recorders, R. R. valuation $75- 90
Mine Transitman and Draftsman $75- 100
1662 Monadnock Bldg.

BKKPRS. AND CLERKS.
STENOGS. AND BOYS.
10 Clerks, $12; 3 Typist, $15-$16; 3 Clks., $15-$18; 4 Packers, $12. 2 LONG HAND BILLERS, $15; 2 Clerks, $10; Packer, $18; 9 Clks., $10 up; Clks., $11; ass't. Dept. Clk., $12; File, $12; Asst. Shpg., $12; Mimeograph Opr., $10; 2 Bank Clks., $12; Clk., $12; Stock Clk., $12; $9; 2 Stock, $12.
100 Boys, $5-$6.
STENOG., $10; 2 Stenogs., $12; Stenog., $14; Stenog. Clk., $20; Stenog., $9; Typist Billers, $10, $15; Typist, $12.
Costs nothing to talk it over.
NO REGISTRATION FEE on positions under $15.
We have been placing clerks for 13 years.
CRAIG AGENCY,
1234 Republic Bldg., State and Adams.
Harrison 7027.

HIGH GRADE MEN—
WE OFFER YOU SOME EXCEPTIONAL OPENINGS:
Acct., to take charge, $125-$150; 2 bkkprs., $18-$20; steno., $75; pay roll clerk, $80, leave town; prov. salesman, $85; shipping clerk, $18; receiving clerk, $15; 3 gen. office clerks, $15-$16; 4 typists, $12-$15; stock clerk, $12; 3 junior clerks, $10, $9.50, $8; will do. These positions must be filled FRIDAY. An immediate call will be worth your while.
NO REGISTRATION FEE.
GLADER AGENCY,
Room 315, Women's Temple,
108 S. La Salle-st. Franklin 1914.

Arch. Superintendent TO REPRESENT OWNER.

PERMANENT POSITION FOR RIGHT PARTY. Exper. only on heavy reinforced concrete bldg. construction; salary, $200. C. G. TRUEBLOOD & CO., Emp. Service, Suite 1011 Association Bldg., 19 S. La Salle.

MINE AND MILL DRAFTSMAN FOR West, $120 per mo. and trans.; permanent.
Mechanical Draftsmen, 17, for all kinds of positions; $160 up per month.
H. H. HARRISON & CO.,
19 S. La Salle-st. Phone Rand. 3619.

ACCOUNTANT, $1,800; BOOKKEEPERS, $900-$1,200; cashier, $200; asst. bookkeeper and stenographer, $18-$20; ledger clerks, $15-$18; stenographers, $15-$20; asst. bookkeeper, $15; file clerk, $75; $12-$16; typist and s. b. opr., $14-$15; boys and junior clerks, $6-$10.
Merchants' Cler. Exch., 912, 138 W. Wash.

TOP OR BOTTOM.

You must determine which. Get busy. Call for a chat about our service.
Central M. C. A. Department
Suite 301, 19 S. La Salle-st.
Open from 8 a. m. to 5 p. m.

Trade Schools.

YOUNG MEN, LEARN THE AUTOMOBILE BUSINESS
We teach construction, repairing, and driving. Six to eight weeks. Instruction in Acetylene Welding, Knight Engines, Vulcanizing, Electric Starters, and Automobile Salesmanship.
COURSES $25, $50, $90, $75, $150.
Call or write 1321 Wabash-av., Chicago.

LEARN A BIG TRADE NOW.
ELECTRICITY, DAY OR EVE.
DRAFTING Taught by actual
PLUMBING practice; positions se-
BRICKLAYING. cured. Coyne Schools.
Ph. Randolph 2600 45 E. Illinois-st.

BECOME A MASTER GARMENT CUTTER—Finest trade; pays $25-$75 week; day-eve. Inst. Master Designing School, 118 N. La Salle.

LEARN BARBER TRADE—EVERYTHING modern. Tri-City Barber Co., 519 S. State.

WANTED—MALE HELP.

Employment Agencies.

HIGH GRADE POSITIONS
FOR HIGH GRADE MEN.
Every position listed actually open:
ADVTG. MEN—Managing Trade Paper Editor, $3,200-$5,000; Advtg. Man, $800-$1,200; Piano Advtg., $1,500-$1,800; Magazine Advtg. Mgr., $2,500-$3,500; 12 BKKPRS., $12-$18; 39 ACCTS., AUDITORS, Seniors, Juniors, Head Bkkprs. and Cost Accts., $1,200-$3,000; Branch Piano Store Mgr., $5,000; Theatrical Mgr., $2,000-$2,500; Grocery Store Mgr., depends; Traffic Mgr., $1,300; Auto Branch Mgr.; Shipping Dept., $1,040-$1,300; SALES MGRS.—Typewriting Machines, $5,000-$6,000, with investment; 3 Special Machinery, $2,500-$3,250; Genl. Sales Mgr., implement experience, $10,000-$12,000; Food Products, $2,000-$5,000; Cookers, $2,500-$3,500; Credit Man, bank exper., $1,800; 39 STENOGS., $10-$25; 25 SALESMEN, good salary positions.
35 CLERKS—Material, $1,200; $14; 4 Typists, $11-$14; Und. Billers, $15; Long Hand Biller, depends; Timekeeper, $12; Skip Tracer; Bookkeeper, $15; Clerk [asst.], $12; Reception Clk., $14-$18; Stock, $12; Furn. Shpg., $15-$20; Asst. Shpg., $12-$15; Rent. Biller, $12-$14; Shpg. Clk., $8-$12; 2 Typists, $11-$14; Collector, laundry, $18-$20; Factory Clk., $18; 6 Clerks, $12-$20.
SUPTS.—Munitions, $7,500; Autos, $10,000-$12,000; Inspector [autos], $2,400; Autos, production, $1,500; Auto Master Mechanic, $2,400; Sheet Metal, $1,200; FOREMEN; ENGINEERS—Mining, $4,000; Power House Constr.; Licensed Steam Engrs., $18-$20; 22 DRAFTSMEN, $18-$25, all kinds; DESIGNERS, automobile; Tools; Misc. TECHNICAL —Layout, $1,020-$1,800; 3 Carpenters, $900; Mechanic, $18; Wood Finishers, $18 up; Manufacture, Winders, $1,200-$1,500; 6 Electric Action Piano Experts; Electrical Construction $600.
Costs nothing to talk it over. You can't lose.
BUSINESS MEN'S CLEARING HOUSE,
1408 Republic Bldg., State and Adams.
Harrison 7027.

VISIT THE "A. R. B." AND REGISTER FREE.

Accountant and office manager, packing house, $1500. Credit man $2 500. Assistant credit man, $175. Freight rate clerk, commercial house, $100. Claim correspondent, $90. Building repair manager, $85-$90. Shipping clerk, $90-$100. Sales manager, $2,000. Order and purchasing clerk, $90-$100. Price quotation clerk with electrical supply experience, $90-$110. Cost accountant, $100-$110. Cost accountant Evanston, $90. Branch bookkeeper, leave city, $85-$90. Freight rate clerk, $80. Bookkeeper, tailoring, $90. Bookkeeper, South Water-st., $25. 2 disbursement accountants, $75. 5 [new clerk and assistant bookkeepers, $65-$75. 15 general office clerks, $50-$70. 5 collection men for sales department large corporations, $25-$110. 2 typist clerks, various firms, $35-$45. Shoe clerk, $12. Burroughs operator, $50.
STENOGRAPHERS AND TYPISTS.
$100-$110. 12 other vacancies, $50-$90. Spanish stenographer, $100-$110. 6 typists, various firms, $50-$75.
TECHNICAL—Junior chemist, $12-$15. Special writer for civil engineering publication, $100. 1 draftsman, various lines, $65-$125.
BOYS—50 openings, $25-$35.
AMERICAN RAILWAY BUREAU
[Chicago's Greatest Employment Bureau],
R. 1131 Lumber Exch., 11 S. La Salle-st.

NO REGISTRATION. STEADY POSITIONS. GERMAN SALOON PORTER, COUNTRY, $15.

CHEF, COUNTRY HOTEL, $80.

Chefs	$18-$25	Engineers	$20-$26
Cooks	$15-$17	Firemen	$16-$18
Cooks' hlprs.	$10-$11	Lic. firemen	28c-35c
Kitchen men.	$10-$12	Firemen	26c, R. R.
Bus men	$30-$40	Coal passers	25c-30c
Griddle man	$12-$14	Carpenter	45c-70c
Housemen	$30-$35	Hand screw	30c-35c
Bell boy	$25-$30	Carpenters' hlp.	30c-35c
Elev. boy	$25-$50	Steamfitter	$40-$45
Waiters	$12-$14	Electrician	40c
Counterman	$40-$45	Elect. help	25c-30c
Lunchmen	$12-$15	Millwrights	35c-45c
Cont. porter	$12-$15	Factory mach.	35c-40c
Saloon porter	$12-$15	Lathe hands	25c-30c
Auto washer	$18-$22	Lathe, some ex.	25c-35c
Auto polisher	$12-$15	Drill press	25c-30c
Oil porters	$12-$15	Punch press	25c-30c
Grocery clerk	$15-$20	Auto repairs	35c-50c
Butcher	$16-$25	Express co.	35c
Bookkeepers	$18-$25	Baggage man	$90-$95
Jr. clerks	$10-$15	Bench hands	40c
Stock clerk	$12-$15	Shop boys	$10-$12
Shipping clerks	$12-$15	Learn trades	$8-$12
Office Clks.,	$15-$17;	Asst. Shipping Clerks,	
$14; Packers,	$15; Flat Janitors,	$50-$60;	
Flat Factory Janitors,	$45.		

GLADER AGENCY, 166 W. LA SALLE-ST.

YOUR POSITION GUARANTEED STEADY. GOOD JOBS IN ALL LINES. START WORKING TODAY.

Chefs	$18-$25	Coal passers	$65-$75
Houseman	$25-$40	Firemen	$17-$18
Bellboys	$20-$25	Engineers	$18-$20
Elevator	$25-$30	Auto mech.	40c-50c
Yardman	$35-$40	Millwright	40c-50c
Kitchen men	$8-$10	Handy man	$70
Night cook	$12-$15	Hlpers.	$60
Laundrymen	$12-$15	Mach. hlprs.	25c-30c
Coffee man	$9-$10	Bench hand	30c-35c
O. O. cooks	$12-$15	Factory mach.	$18-$22
Farm hand	$40, r. b.	Assemblers	30c-32c
Pantrymen	$45-$50	Lathe, some exp.	30c
Saloon porters	$12-$15	Drill press	25c-30c
Janadmen	$14-$16	Punch press	25c-30c
Teamsters	$12-$21	Milling mach.	40c
Auto washers	$18-$22	Hand screw	30c-35c
Lunchmen	$12-$15	Cont. porters	$12 up
Shipping clk	$12-$15	Farm hands	$30-$35
Barmen	$15-$16	Carp. helpers	25c-30c
Packers	$15	Shop boys	$9-$10
Floormen	$14	Handy eng. room	$22
Comb. porter	$14-$15	Stock clerk	$15
Store clerk	$15	Office janitor	$55
Electrician	35c-50c		

WASHINGTON EMPLOYMENT AGENCY, 175 W. WASHINGTON-ST.

NO JOB. NO PAY.		NO JOB. NO PAY.	
Chefs	$15-$25	Oiler, fr. dr.	$90
Hotel cook	$50	Electrician	35c-50c
Bellboys	$20-$25	Firemen	$75
Elevator	$25-$30	Engineer	$90
Yardman	$35-$40	Auto repairm.	35c-40c
Kitchen men	$8-$10	Carpenters	$30-$35
Night cook	$12-$15	Bilgem. hlprs.	$65-$70
Night waiters	$12	Coal passers	28c
Laundryman	$12-$15	Mach. helper	$14-$16
Coffee man	$8-$10	Bench hands	30c-35c
S. O. cooks	$12-$16	Factory mach.	30c-35c
Fry cooks	$12-$14	Assemblers	$25-$30
Pantrymen	$45-$50	Lathe, some exp.	30c
Saloon porters	$12-$15	Drill press	25c-30c
Lunchmen	$15-$16	Punch press	25c-30c
Teamster	$42 up	Millhands	25c-30c
Night watchm.	$60-$70	Millwrights	$5 day
Auto polishers	$12-$15	Hand screw	30c-35c
Store porter	$12-$15	Learn trades	$9-$10
Gen. clean-up	$12-$15	Learn trades	$30-$35
Shipping clk.	$12-$15	Handy men	$3
Packers	$12-$16	Baggagemen	$95
Flat janitor	$45	Shop boys	$10-$12
NO JOB. NO PAY.		NO JOB. NO PAY.	

MORRELL AGENCY, 112 N. La Salle-st.

THE ENGINEERING AGENCY, INC. ESTABLISHED 24 YEARS.
OFFERS POSITIONS IN
ENGINEERING AND DRAFTING in Civil, Mechanical, Chemical, Architectural, Manufacturing and Structural lines.
SOME OF TODAY'S OPENINGS:
Mech. Engr., testing steam plant efficiency, perm.; lineyer. Grad. $70, or exper. man $125
Mech. Draftsman, machinery detailing $75
Mech. Engr., to lay out chemical plants; no drafting $150-175
Chemist, analytical $85-100
Structural Draftsmen 90-135
Municipal Eng., $90. Draftsman 100
Bridge Engr., small R. R. 90-100
Bridge Draftsman, steel and concrete $100-125
R. R. Draftsmen, 2; 100
Computers and Recorders, R. R. valuation $75- 90
Mine Transitman and Draftsman $75- 100
1662 Monadnock Bldg.

BKKPRS. AND CLERKS.
STENOGS. AND BOYS.
10 Clerks, $12; 3 Typist, $15-$16; 3 Clks., $15-$18; 4 Packers, $12. 2 LONG HAND BILLERS, $15; 2 Clerks, $10; Packer, $18; 9 Clks., $10 up; Clks., $11; ass't. Dept. Clk., $12; File, $12; Asst. Shpg., $12; Mimeograph Opr., $10; 2 Bank Clks., $12; Clk., $12; Stock Clk., $12; $9; 2 Stock, $12.
100 Boys, $5-$6.
STENOG., $10; 2 Stenogs., $12; Stenog., $14; Stenog. Clk., $20; Stenog., $9; Typist Billers, $10, $15; Typist, $12.
Costs nothing to talk it over.
NO REGISTRATION FEE on positions under $15.
We have been placing clerks for 13 years.
CRAIG AGENCY,
1234 Republic Bldg., State and Adams.
Harrison 7027.

HIGH GRADE MEN—
WE OFFER YOU SOME EXCEPTIONAL OPENINGS:
Acct., to take charge, $125-$150; 2 bkkprs., $18-$20; steno., $75; pay roll clerk, $80, leave town; prov. salesman, $85; shipping clerk, $18; receiving clerk, $15; 3 gen. office clerks, $15-$16; 4 typists, $12-$15; stock clerk, $12; 3 junior clerks, $10, $9.50, $8; will do. These positions must be filled FRIDAY. An immediate call will be worth your while.
NO REGISTRATION FEE.
GLADER AGENCY,
Room 315, Women's Temple,
108 S. La Salle-st. Franklin 1914.

TRADE SCHOOLS.

SALESMEN — EXPERIENCED UNNECESsary. Write or call for particulars and large list of openings. Earn $100 to $500 a month while you learn. Nat. Salesmen's Training Assn., Suite 441 Monadnock Block, Chicago.

WANTED—FEMALE HELP.

Stores and Offices.

A FEW YOUNG WOMEN FOR LONG DISTANCE TELEPHONE WORK. PERMANENT EMPLOYMENT. WAGES ABOVE THE AVERAGE.

18 to 22 years of age, with at least a grammar school education. A good profession. Complete course of instruction given, during which salary is paid, with steady advancement. Luncheon served without cost to the employes and every attention paid to welfare.
MISS WESTBY,
Room 54, 250 W. Washington-st.

AT ONCE.
100 GIRLS.
ADDRESSING.
PERMANENT.
PHILIPSBORN,
900 W. Van Buren-st.

ADDRESSERS.
Temporary or permanent positions. No home work.
SEARS, ROEBUCK & CO.

BILLER—LONG HAND LADY, EXPERIenced in billing goods for parcel post shipment.
MEYER & CO., 831 W. Adams.

BOOKKEEPER — YOUNG LADY, JAPANese dry goods, wholesale district; start $10; state nationality, experience, age. Ad. dress P S 428, Tribune.

BOOKKEEPER AND STENOGRAPHER—Permanent position; references required. A. Abrahamson & Co., 333 S. Market-st.

CASHIERS.
ROTHSCHILD & COMPANY.
WE REQUIRE THE SERVICES OF GIRLS 16 YEARS OF AGE AS CASHIERS AND INSPECTORS. PERMANENT POSITIONS.
APPLICATIONS RECEIVED EMPLOYMENT OFFICE, 8:30 A. M.
STATE, JACKSON, VAN BUREN.

CASHIER—EXP. LADY, APPLY BETWEEN 2 and 4 p. m. at Bedford Shirt Co., 208 S. Dearborn.

COMPTOMETER OPERATORS.
ROTHSCHILD & COMPANY.
WE REQUIRE THE SERVICES OF COMPTOMETER OPERATORS; DEPARTMENT STORE EXPERIENCE PREFERRED; PERMANENT POSITIONS WITH EXCELLENT CHANCES FOR ADVANCEMENT TO THOSE WHO QUALIFY.
APPLY AUDITING DEPARTMENT, 9TH FLOOR.
STATE, JACKSON, VAN BUREN.

DICTAPHONE OPERATOR—ADDRESS P S 320, Tribune.

ELLIOTT FISHER BILLERS—WE HAVE VACANCIES FOR FEW ELLIOTT FISHER BILLERS; APPLY 8TH FLOOR, SUPTS.' OFFICE. MARSHALL FIELD & CO. RETAIL.

GIRLS.
We have good positions open for the inexperienced as well as the experienced girl.
HELP WANTED FOR FILING, INDEXING, ADDRESSING, ENTRY, AND GENERAL OFFICE WORK.
APPLY
JOHN M. SMYTH MDSE. CO., Washington-blvd. and Union, 1 block east of Halsted.

GIRLS.
ROTHSCHILD & COMPANY.
WE REQUIRE THE SERVICES OF GIRLS, 16 YEARS OF AGE, FOR POSITIONS IN OUR AUDITING DEPARTMENT; NO EXPERIENCE NECESSARY; GOOD SALARIES; PERMANENT POSITIONS, WITH EXCELLENT CHANCES FOR ADVANCEMENT TO THOSE WHO QUALIFY.
APPLY AUDITING DEPARTMENT, 9TH FLOOR,
STATE, JACKSON, VAN BUREN.

GIRLS—WE HAVE VACANCIES FOR A NUMBER OF GIRLS, 16 TO 18 YEARS, TO WORK IN OUR VARIOUS OFFICES. APPLY SUPTS.' OFFICE, 9TH FLOOR, MARSHALL FIELD & CO., RETAIL.

GIRLS—TO LEARN TO BE Cashiers and Inspectors.
8th grade or high school graduates preferred.
These positions are permanent and offer good opportunity for advancement.
Apply 14th Floor.
MANDEL BROTHERS,
1 N. State-st.

GIRLS—16 TO 18 YEARS OLD, one for cashier's assistant, one for filing, one for general office work. No experience required. Prefer girls with at least some high school education. Permanent work and opportunities for advancement. Will have openings soon for one or two good stenographers. Write fully of your qualifications. Address P P 396, Tribune.

GIRLS.
Bright, 17 years of age or over, for general office work in large wholesale house. High school or grammar school graduates preferred. No experience necessary. Reply by letter only.
BUTLER BROTHERS,
Randolph-st. Bridge.

GIRL TYPISTS — EXPERIenced, for addressing and filling in.
THE ROYAL TAILORS,
732 Sherman-st.

GIRLS—2, OR WOMEN, FOR SPANISH translation work; must have good education and know English and Spanish well; permanent position, with good salary. Address P S 166, Tribune.

GIRL—TO CASHIER AND WRAP IN SHOE store; $7 per week. Address P S 321, Tribune.

GIRLS—OVER 16 FOR STAMPING AND inserting in mailing room. 62 W. Madison-st. 2d floor.

GIRL—GOOD EDUCATION, FOR FILING and general office work; $9. Address P A 562, Tribune.

GIRL — EXP. CIRCULAR; $7. AMERICAN College, 51 W. Randolph-st.

GIRL—FOR BAKERY STORE. 3106 SHEFfield-av.

WANTED—FEMALE HELP.

Stores and Offices.

GIRLS—FOR MARKING JEWELRY CARDS in wholesale house. BENJAMIN ALLEN & CO., 10 S. Wabash-av., 5th floor.

HILLMAN'S
Want experienced saleswomen for laces, fancy goods, hosiery, knit underwear, leather goods, notions, waists, muslin underwear, housefurnishings, stationery, and draperies. Apply 4th floor, superintendent's office. State and Washington-sts.

HILLMAN'S
Want experienced cashiers. Apply 4th floor, superintendent's office. State and Washington-sts.

HILLMAN'S
Want inspectors, over 16 yrs. of age. Apply 4th floor, superintendent's office. State and Washington-sts.

LADY—YOUNG, FOR OFFICE WORK BY large west side mfg. concern; pleasant surroundings; 8 hour day; half holiday Saturdays; filing experience preferred but not essential; permanent position; good work appreciated; give age and experience. Address Z 492, Tribune.

LADY—YOUNG; FOR CORRES

TO RENT—ROOMS—SOUTH.

BLACKSTONE-AV., 5324—TO RENT—LGE. sunny frt. rm., priv. home; breakf. opt. Hyd. 3975.

BLACKSTONE-AV., 6201, 3D—TO RENT—Large front room; L. C., L. Midway 2534.

CALUMET-AV., 4746—TO RENT—ATTRACTIVE frt. and outside rms. with priv. lav.; very cosy; $5 up; L. exp., surf. Oak. 4397.

CALUMET, 4627, 2D—TO RENT—BEAUT. furn. frt. & rear rms., suite in mod. apt.; ref. Furn. 4627.

CALUMET, 5643—TO RENT—PLEASANT rms. in mod. apt.; 1½ blks. 58th L; $3 up.

CALUMET, 4758, 2D—TO RENT—LRG. SUNNY frt. rm.; all conv. Rees. Drexel 7296.

CALUMET, 4622, 2D—TO RENT—SUNNY frt. rm.; private; mod. apt.; L ex. Friesing; ref.

CALUMET, 5811, 2D—TO RENT—NICELY fur. large, light rms.; mod.; L.; ¼ blk. exp.; $25. Calumet-av.

CALUMET, 4644, 3D—TO RENT—DESIRable frt. r., every conv.; L. surf. blk.; reas.

CALUMET, 5419, 3D—TO RENT—NICELY furn. frt. rm., blk. 55th L exp. Nr. ltk.; pri.

CORNELL, 5342, 47TH—TO RENT—PLEAS. south rm.; L. C. ex. H. P. 2537.

DORCHESTER-AV., 5143—TO RENT—PH. Hy. Pk. 8482. A nicely furn. rm.; r. wa.; ref.

DREXEL, 6408, 2D—TO RENT—CHOICE frt. rm. in beaut. apt., $3; pri.; L. House.

DREXEL, 4200—TO RENT—ATTR. FRT. winter rm., suit. 1 or 2; bkfst. opt.; Ken. L.

ELLIS-AV., 4127—TO RENT—ATTR. winter rm.; run. w.; suit. 1 or 2. Ken. L.; ref.

ELLIS-AV., 6154—TO RENT—NICE LIGHT warm rm., reas.; elec. light, steam bt.; in fam. home. Ph. Hyde Park 7852.

ELLIS, 6163, 3D—TO RENT—2 RM. SUITE; also single; kitch. or bkfst. opt.

ELLIS-AV., 4155, 2D—TO RENT—ATTRACtive cor. rm., suit. 2; Ken. L.; L. C., 4th fl.

ELLIS-AV., 4536—TO RENT—BEAUTIful frost rm.; running water; suitable for two.

EVANS, 7528, 2D—TO RENT — PARLOR and bedrm., all mod., in new bldg.; very reasonable.

FIFTIETH-PL. E., 713, 1ST—TO RENT—Newly furn. frt. rm.; priv. fam. Ken. 6626.

FIFTIETH, E., 419, 2D—TO RENT—COZY frt. rm., mod. conve.; pri.; 2 blks. L; reas.

FIFTY-THIRD-ST., E., 354, 3D—TO RENT —Front rm. with priv. fam.; near park; exc. home.

FIFTY-SIXTH, E., 1461, 2D—TO RENT—Mod. frt. rm., 1 blk. I. C.; gent. Mid. 6203.

FORTY-FIFTH, E., 417, 3D—, NR. GRAND —To Rent—Outside rm., newly furn.; reas. Ken. 5466.

FORTY-SEVENTH, E., 1322—TO RENT—In Kenwood, Valkyrie Apt., high grade rooms in suites, 1 to 3, with or without bath; ref. Ken. 800.

FORTY-SEVENTH, E., 1115—TO RENT— Frt. rm., arranged for lt. cooking. Apply 1st apt.

FORTY - SIXTH-ST. in private home nr. E., 434. 47th L ex. Ken. 142.

FORTY-NINTH-ST., E., 349, 2D, NR. GR.—Newly furn. front rooms, steam, electric; 47th, L.; $2.75-$3.

FORTY-SEVENTH, E., 1127—TO RENT — Small room with bath; I. C. and surf.; $4.

FORTIETH-ST., E., 764—TO RENT—LGE. rm.; s. h.; "L" surface; $2.50 up. Fl. 30.

GARFIELD, E., 127, 1ST—TO RENT—UNusually attrac. frt. rms., single or double; fit most ppl.; bus. man who would like to live in a home where there is life and young people; ex. trans.

GRAND-BLVD., 4837—TO RENT—NEAR L; priv. home; very sunny outside room; adj. bath; also smaller sunny room, with sleeping porch. Oak. 5083.

GRAND-BLVD., 3807, APT. 3—TO RENT— Rms., single or dble., mod. apt. Doug. 2251.

STENSETH.

GRAND-BLVD., 4120—TO RENT—FRT. RM., residence, priv. lav., 2 closets; L. surf.

GRAND-BLVD., 3813—TO RENT—NICELY furn. frt. rm., blk. 55th L exp. Nr. ltk.; pri.

GREENWOOD, 4813, 2D—TO RENT—FRT, rm. and sing., $3-$4; hskpg. opt.; mod.; L. I. C.

GREENWOOD, 6280, 3D—TO RENT—IDEAL rm., so. front; priv. lav.; 1-2 men; L. C., L.

GREENWOOD-AV., 4404—TO RENT—COZY, well furn. front room; mod.; L. C., L. surf.

HARPER, 6263—TO RENT—2 VERY DESIRable rms. in gent. pret.; L., surf., L. C.

INDIANA, 4721, 3D—TO RENT—NICE LGE. back parlor, well furn., priv. home; elec., stm.; ½ blk. 47th L. Kenwood 4012.

INDIANA, 4400, 3D—TO RENT—NICELY furn. outside rm.; adj. bath; ex. trans.

INDIANA, 6123, 3D—TO RENT—LGE. FRT. rm., suit 1 or 2; priv. fam.; L. exp.

INDIANA, 4559, 2D—TO RENT—NEWLY dec. Columbia College home; pri. lav. Drexel 8238.

INDIANA-AV., 5814—TO RENT—LARGE front room; priv fam.; L. exp.; reasonable.

INDIANA, 5017, 2D—TO RENT—LGE. OUTside rm.; stm.; ex. trans. Ken. 7315.

INDIANA, 5020, 2D—TO RENT—LGE. FRT. rm. 3 windows, stm., L. exp.; gent. $2.50.

KENWOOD 6056, APT. 31 — TO RENT— Sgl. rm., comp. furn., kitchenette, $16.

KENWOOD, 6341, 47TH—TO RENT—LGE. sunny board; ltk. Hamilton 2630.

KENWOOD, 6445, 3D—TO RENT—LARGE outside rm., nicely furn., for 1 or 2.

KIMBARK, 5632, 1ST—TO RENT—STM. HT. rec. rm.; 1 C. trans.; board opt. Black-stone 1967.

LAKE PARK-AV., TO RENT— 4352 Warm, beautiful rms. MISS MOSHER'S $4 to $6; tiny baths. r. water; L. surf.; L. exp. "A refined, clean, comfortable place to live."

LAKE PARK-AV., 4757, THE BELGRAVE —To Rent—Front rooms, steam heat, hot water, elevator service; $4 per week up; suit. for people looking for jolly winter in home surroundings. Board optional.

LAKE PARK-AV., 4811—TO RENT—R. M.; lav.; good heat; priv. fam.; L. surf.; ref.

LAKE PARK-AV., 4806—TO RENT — LARGE comfortable room with lavatory; $4. Maxwell.

LAKE PARK, 3908—TO RENT—3 LARGE outside rms.; plenty of steam and hot water; good transp; gentlemen preferred. CLARK.

LAKE PARK, 4011, APT. 10—TO RENT— Rms., single or en suite, cvlkg. lake. Wellington 6036.

LAKE PK., 4808—TO RENT—ATTRACTIVE frt., lav. rms., 1 small. Ken. 7425, Johnson.

LAKE PARK, 3840, 2D—TO RENT—NEWLY furn. sing.-dou. rms.; mod.; priv. fam.

LAKE PARK, 4021—TO RENT—ATTRACtive outside rm., priv. lav.; L. C., L. surf.

LAKE PARK, 4201—TO RENT—LGE. LGT. rm., priv. fam.; L. I. C. STEWART.

MICHIGAN-AV., 4433—TO RENT—FINELY furn. lady employed; kitch. privs.; no other roomers. Franklin 5084 or Ken. 7288.

MICHIGAN-AV., 4137, 2D—TO RENT—LGE., nicely furn. rm., with pr. vate bath; for single room; breakfast if desired; no other roomers; particular people will appreciate.

MICHIGAN, 3733—TO RENT — ELEGANT front parlor for two, beautifully furnished; all conveniences; elec. light, steam.

MICHIGAN-AV., 4400—TO RENT—LARGE fur. room; steam heat, electric light, running water; 2 persons; $6 per week. 6767.

MICHIGAN, 4322—TO RENT—IDEAL FRT. rm. for business men in high grade apt.; beaut. furn.; showers; private; $8. Moffatt.

MICHIGAN, 6110—TO RENT—LG. FT. AND other rms.; con. bath; mod. fur.

MICHIGAN, 4341, 1ST—TO RENT—NICE lr. furn. rm., priv. fam. Drexel 4223.

MICH.-AV., 4045, 2D FLAT—TO RENT— Front room; steam heat; modern.

MICHIGAN-AV., 3652—TO RENT—WARM, sunny double rm.; every conv.; gent.

MICHIGAN, 5218—TO RENT—NICELY furnished room, bath, private residence.

OAKENWALD, 4585 — TO RENT—LGE. sunny frt. rm., alcove, s. h., elec., lav.; $5. Murr.

OAKENWALD, 4528 — TO RENT—FRONT room, newly dec., priv. lav. Drex. 552.

OAKWOOD-BLVD., 721 — TO RENT — Large frt. double rm. nr. I. C., Ken. L. Drex. 8466.

OAKWOOD-BLVD, 714, 3D—TO RENT — Outside rm., mod., stm.; L. I. C. surf.; $2.75.

OKEENWALD, 4948, 3D—TO RENT—LIGHT, sunny rm.; all conv.; 1 or 2 gents.; L. surf.; reas.

PRAIRIE, 2264—TO RENT—NICELY FURnished rooms, steam; $2 to $4 per week.

PRAIRIE, 2015, 3D—TO RENT — DESIRable frt. r., every conv.; L. surf. blk.; reas.

PRAIRIE, 5400, 2D—TO RENT—NICELY furn. frt. rm., blk. 55th L exp. Nr. ltk.; pri.

PRAIRIE, 5406, 2D—TO RENT—CHOICE outside rm., adj. bath; mod.; $3; 55th L. ex.; reas.

PRAIRIE, 5000, 2D—TO RENT — FRONT room, high class apt.; 1 blk. L and surf.; reas.

PRAIRIE, 4532, 3D—TO RENT—OUTSIDE rm., 1 or 2; priv. fam.; piano. Drex. 4687.

PRAIRIE-AV., 6014, 1ST—TO RENT—LRGE. outside rm., suit. 1 or 2; mod.; near L.

PRAIRIE, 6138, 2D—TO RENT—LGE. MOD. frt. rm.; priv. fam.; L. exp.; reas. Ken. 8638.

PRAIRIE, 5622, 2D—TO RENT—NICELY fur. lt. rms.; wt. ht.; L. 1 blk.; reas.

PRAIRIE, 5626, 1ST—TO RENT—2 NICELY fur. frt. rms., nr. 58th-st. L. exp.; mod.

SEVENTY-SECOND, W., 6357—TO RENT —Sunny front rm.; st. ht.; ex. trans.; priv. family.

SOUTH PARK-AV., 5813, 2D—TO RENT— Nicely furn., suit 1 or 2, opp. pk. Normal 8280.

SOUTH PARK-AV., 4811—TO RENT—NICE warm homelike room; good trans.

SONY ISLAND-AV., 6030, APT. 3 — TO Rent—Large outside rm., facing park; nr. L. surface, L. Hyde Pk. 5158.

SONY ISLAND, 6052, 2D—TO RENT—NICE rm. pri. bath, new bldg., op. Jackson Pk.; L.

UNIVERSITY, 6235, 2D—TO RENT—LGE. sunny rm.; priv. lav.; suit 2; L. exp.

UNIVERSITY, 6206, 3D—TO RENT—BEAUT. large frt. rm., priv. fam.; blk. "L."

UNIVERSITY, 6236, 1ST—TO RENT—3 LGE. rms. and sun parlor, rear, 3 gents.

UNIVERSITY-AV., 6207—TO RENT—2 FRT. rms., en suite; kitchen priv. Normal 2212.

VALE, 3212—TO RENT—2 LARGE FRONT rooms, single or en suite; board near; excellent trans. Stewart 8352.

WASH. PARK—TWO VERY DESIRABLE rooms in refined private home, elegantly furnished; L. C. and surface line transportation; prefer gentlemen or married couple. 5459 Kenwood 1783. Address B 853, Tribune.

TO RENT—A ROOM YOU'LL ENJOY; NR. I. C.; large, airy, quiet, "homey" atmosphere. Ph. before 11 a. m., Midway 4215.

TO RENT—ROOMS—NORTH.

ARMORE, 1274—TO RENT—LGE. SUNNY frt. rm. (house); no other roomers; break. Edgw. 5048.

ARGYLE, 940, 2D—TO RENT—SINGLE room; m. L. sta.; Christian Science fam.

ARGYLE, 1228—TO RENT—LARGE, NICE rm., adj. bath, 1 blk. Argyle L.; $3.50; gentleman. 429—TO RENT—PLEASANT rm., ½ blk. Lino. Pk. Diversey 3970.

ASHLAND, 1816 E. OF N. STATE, N. OF DIvision—To Rent—Rms., $3 up; suite, pri. bath; also single rms. Phone Superior 6000.

BELDEN, 930—TO RENT—LGE. FRT. RM. 1 or 2; well furn.; mod. home; reas.; Fullerton sta. N. W. L.

BELDEN, 922—TO RENT—PLEASANT, scrupulously clean room; Fullerton ex.; $2.50.

BOSWORTH-AV., 6581—TO RENT—LARGE front rm., priv. fam.; mod.; $3. R. F. 5780.

BROADWAY, 4134—TO RENT — NICELY furn. steam heated rm.; priv. fam.; nr. Sheridan exp. and surf. Grace 7601.

BROADWAY, 2838 — TO RENT—WELL furn. front rm., steam, run. water. Stross.

BURTON-PL. W., 56, 2D—TO RENT—NEW. ly dec. and furn. outside rms.; elec., s. h.

BYRON-ST., 1044, 2D—TO RENT—MOD. sunny rm.; very reas.; Sher. exp.

CHICAGO, E., 60, COR. RUSH-ST., ST. James Apt.—To Rent—Attrac. furn. rms., w. d.

CLARK-ST., N., 3158 — TO RENT —NEW Lake View bach. apts. run. water every rm.; showers; 1 blk. L and 8 cars. Well. 986.

CLARK, 3207, 4TH APT.—TO RENT— Large sunny room, st., el. lt. Belmont express. Graceland 6352.

CLARK, 3832, APT. K—TO RENT—LARGE, nicely furn. front room, elec., steam; reas.

CRESCENT-PL., 835, 2D—TO RENT—LGE. frt. rm., 11x18, elegantly furn.; well kept; priv. fam. of 2; break. opt. Grace. 5489.

DAKIN, 846 — TO RENT—LGE. AND SINgle beaut. frt. rm.; piano; Sher. ex. Grace. 6155.

DAKIN-ST., 838, 2D—TO RENT — ROOM, gentleman, 1½ blk. Sheridan sta., Bwd. and Irving Pk. car.; 2 in family; ref. ex.

DAKIN, 834, 3D—TO RENT—DOUBLE AND single rms., $2-$3; Sher. ex. Grace. 1102.

DEARBORN, N., 1527, 2D—TO RENT — 2 frt. rms.; priv. fam.; stm. ht.; elec. light; refs.

DEARBORN, 2442, 2D—TO RENT—SINGLE-double; elec., s. h.; 2 baths. McINTOSH.

DEARBORN-PKWY., 1511—TO RENT — Beaut. new furn.; modern; choice location.

DEARBORN, N., 1834—TO RENT—MOD., warm, light rooms; gentlemen; good trans.

DELAWARE-PL., W., 18—TO RENT—ELEG. front suite; priv. bath; 2 or 4. Sup. 1950.

DEMING-PL., 418, 1ST—TO RENT—ATTRactive room suitable 2 people; choice location.

EASTWOOD, 939, 1ST—TO RENT—LARGE, well furn. room, suit. 1 or 2; running water; private family; reas. Edgc. 9014.

EASTWOOD, 6014, 3D—TO RENT—2 LIGHT, comfortable rms.; nr. Wils. "L" sta. Sunny. 4889.

EDGECOMB-PL., 933, 2D—TO RENT — Pleasant front room, 1 or 2; priv.; Sher. ex.

ELM, W., 12, NEAR STATE—TO RENT— Medium size room; lav.; nr. bath; modern.

EUGENIE-ST., 150—TO RENT—JOINS LINC. Pk.; stm., elec.; newly dec.; $2.50, $5.

FOSTER-AV., 4444, 3D—TO RENT—LARGE pleasant rm.; priv. fam.; Arg.-Edge. Beach L.

FREMONT, 2250, 2D—TO RENT — COMP. rms., 1 or 2; stm., home privileges; board opt.; reas. Fullerton exp. Diversey 3970.

FULLERTON-PKWY., 444 — TO RENT— Beautiful corner parlor with 5 windows; private bath and entrance; also other outside rooms. Cunning. Lincoln 4716

GARFIELD-BLVD., 18, NR. STATE—TO Rent—Gentleman will share home with reliable men; brd. opti. Call evenings.

GRACE-ST., NR. BROADWAY—TO RENT—Attrac. outside rm.; priv. family; priv. lv. rm. and s. parlor; bus. people. Grace. 3373.

GRACE-ST. NR. BROADWAY—TO RENT— Attrac. outside rm.; priv. family; priv. liv. rm. and s. parlor; bus. people. Grace. 3373.

GRACE-ST., 833, 3D—TO RENT—LGE. FT. rm., single or double; $3; mod. Well. 8693.

HAMMOND, 1829, NR. WISCONSIN — TO Rent—Lge. frt. rm.; $3; nr. pk. Div. 4935.

HAMPDEN-CT., 2710, 2D—TO RENT—FRT. suite; also single rm.; ideal home, nr. Lake. Fred.

HURON, E., 229—TO RENT—MOD. CHEERful, clean rms.; pleasant parlors; walk. distance; meals optional; rates reasonable.

HENDERSON, 3749—TO RENT—PH. Hy. Pk. 8482. A nicely furn. rm.; r. wa.; ref.

HOWE, 6408, 2D—TO RENT—CHOICE frt. rm. in beaut. apt., $3; pri.; L. House.

HOWE, 4200—TO RENT—ATTR. FRT. winter rm., suit. 1 or 2; bkfst. opt.; Ken. L.

HOWE-BLVD., 4127—TO RENT—ATTR. winter rm.; run. w.; suit. 1 or 2. Ken. L.; ref.

HOWE, 6154—TO RENT—NICE LIGHT warm rm., reas.; elec. light, steam bt.; in fam. home. Ph. Hyde Park 7852.

HOWE, 6163, 3D—TO RENT—2 RM. SUITE; also single; kitch. or bkfst. opt.

HOWE-AV., 4155, 2D—TO RENT—ATTRActive cor. rm., suit. 2; Ken. L.; L. C., 4th fl.

HOWE-AV., 4536—TO RENT—BEAUTIful front rm.; running water; suitable for two.

HOWE, 7528, 2D—TO RENT — PARLOR and bedrm., all mod., in new bldg.; very reasonable.

HOWE, 6341, 47TH—TO RENT—LGE. sunny board; ltk. Hamilton 2630.

HOWE, 6445, 3D—TO RENT—LARGE outside rm., nicely furn., for 1 or 2.

KIMBARK, 5632, 1ST—TO RENT—STM. HT. rec. rm.; 1 C. trans.; board opt. Blackstone 1967.

LAKE PARK-AV., TO RENT— 4352 Warm, beautiful rms. MISS MOSHER'S $4 to $6; tiny baths. r. water; L. surf.; L. exp. "A refined, clean, comfortable place to live."

LAKE PARK-AV., 4757, THE BELGRAVE —To Rent—Front rooms, steam heat, hot water, elevator service; $4 per week up; suit. for people looking for jolly winter in home surroundings. Board optional.

LAKE PARK-AV., 4811—TO RENT—R. M.; lav.; good heat; priv. fam.; L. surf.; ref.

LAKE PARK, 4806—TO RENT — LARGE comfortable room with lavatory; $4. Maxwell.

LAKE PARK, 3908—TO RENT—3 LARGE outside rms.; plenty of steam and hot water; good transp; gentlemen preferred. CLARK.

LAKE PARK, 4011, APT. 10—TO RENT— Rms., single or en suite, cvlkg. lake. Wellington 6036.

LAKE PK., 4808—TO RENT—ATTRACTIVE frt., lav. rms., 1 small. Ken. 7425, Johnson.

LAKE PARK, 3840, 2D—TO RENT—NEWLY furn. sing.-dou. rms.; mod.; priv. fam.

LAKE PARK, 4021—TO RENT—ATTRACtive outside rm., priv. lav.; L. C., L. surf.

LAKE PARK, 4201—TO RENT—LGE. LGT. rm., priv. fam.; L. I. C. STEWART.

MICHIGAN-AV., 4433—TO RENT—FINELY furn. lady employed; kitch. privs.; no other roomers. Franklin 5084 or Ken. 7288.

MICHIGAN-AV., 4137, 2D—TO RENT—LGE., nicely furn. rm., with pr. vate bath; for single room; breakfast if desired; no other roomers; particular people will appreciate.

MICHIGAN, 3733—TO RENT — ELEGANT front parlor for two, beautifully furnished; all conveniences; elec. light, steam.

MICHIGAN-AV., 4400—TO RENT—LARGE fur. room; steam heat, electric light, running water; 2 persons; $6 per week. 6767.

MICHIGAN, 4322—TO RENT—IDEAL FRT. rm. for business men in high grade apt.; beaut. furn.; showers; private; $8. Moffatt.

MICHIGAN, 6110—TO RENT—LG. FT. AND other rms.; con. bath; mod. fur.

MICHIGAN, 4341, 1ST—TO RENT—NICE lr. furn. rm., priv. fam. Drexel 4223.

MICH.-AV., 4045, 2D FLAT—TO RENT— Front room; steam heat; modern.

MICHIGAN-AV., 3652—TO RENT—WARM, sunny double rm.; every conv.; gent.

MICHIGAN, 5218—TO RENT—NICELY furnished room, bath, private residence.

OAKENWALD, 4585 — TO RENT—LGE. sunny frt. rm., alcove, s. h., elec., lav.; $5. Murr.

OAKENWALD, 4528 — TO RENT—FRONT room, newly dec., priv. lav. Drex. 552.

OAKWOOD-BLVD., 721 — TO RENT — Large frt. double rm. nr. I. C., Ken. L. Drex. 8466.

OAKWOOD-BLVD, 714, 3D—TO RENT — Outside rm., mod., stm.; L. I. C. surf.; $2.75.

OKEENWALD, 4948, 3D—TO RENT—LIGHT, sunny rm.; all conv.; 1 or 2 gents.; L. surf.; reas.

PRAIRIE, 2264—TO RENT—NICELY FURnished rooms, steam; $2 to $4 per week.

PRAIRIE, 2015, 3D—TO RENT — DESIRable frt. r., every conv.; L. surf. blk.; reas.

PRAIRIE, 5400, 2D—TO RENT—CHOICE outside rm., adj. bath; mod.; $3; 55th L. ex.; reas.

PRAIRIE, 5000, 2D—TO RENT — FRONT room, high class apt.; 1 blk. L and surf.; reas.

PRAIRIE, 4532, 3D—TO RENT—OUTSIDE rm., 1 or 2; priv. fam.; piano. Drex. 4687.

PRAIRIE-AV., 6014, 1ST—TO RENT—LRGE. outside rm., suit. 1 or 2; mod.; near L.

PRAIRIE, 6138, 2D—TO RENT—LGE. MOD. frt. rm.; priv. fam.; L. exp.; reas. Ken. 8638.

PRAIRIE, 5622, 2D—TO RENT—NICELY fur. lt. rms.; wt. ht.; L. 1 blk.; reas.

PRAIRIE, 5626, 1ST—TO RENT—2 NICELY fur. frt. rms., nr. 58th-st. L. exp.; mod.

SEVENTY-SECOND, W., 6357—TO RENT —Sunny front rm.; st. ht.; ex. trans.; priv. family.

SOUTH PARK-AV., 5813, 2D—TO RENT— Nicely furn., suit. 1 or 2, opp. pk. Normal 8280.

SOUTH PARK-AV., 4811—TO RENT—NICE warm homelike room; good trans.

SONY ISLAND-AV., 6030, APT. 3 — TO Rent—Large outside rm., facing park; nr. L. surface, L. Hyde Pk. 5158.

SONY ISLAND, 6052, 2D—TO RENT—NICE rm. pri. bath, new bldg., op. Jackson Pk.; L.

UNIVERSITY, 6235, 2D—TO RENT—LGE. sunny rm.; priv. lav.; suit 2; L. exp.

UNIVERSITY, 6206, 3D—TO RENT—BEAUT. large frt. rm., priv. fam.; blk. "L."

UNIVERSITY, 6236, 1ST—TO RENT—3 LGE. rms. and sun parlor, rear, 3 gents.

UNIVERSITY-AV., 6207—TO RENT—2 FRT. rms., en suite; kitchen priv. Normal 2212.

VALE, 3212—TO RENT—2 LARGE FRONT rooms, single or en suite; board near; excellent trans. Stewart 8352.

WASH. PARK—TWO VERY DESIRABLE rooms in refined private home, elegantly furnished; L. C. and surface line transportation; prefer gentlemen or married couple. 5459 Kenwood 1783. Address B 853, Tribune.

TO RENT—A ROOM YOU'LL ENJOY; NR. I. C.; large, airy, quiet, "homey" atmosphere. Ph. before 11 a. m., Midway 4215.

TO RENT—ROOMS—NORTH.

ARMORE, 1274—TO RENT—LGE. SUNNY frt. rm. (house); no other roomers; break. Edgw. 5048.

ARGYLE, 940, 2D—TO RENT—SINGLE room; m. L. sta.; Christian Science fam.

ARGYLE, 1228—TO RENT—LARGE, NICE rm., adj. bath, 1 blk. Argyle L.; $3.50; gentleman. 429—TO RENT—PLEASANT rm., ½ blk. Lino. Pk. Diversey 3970.

ASHLAND, 1816 E. OF N. STATE, N. OF DIvision—To Rent—Rms., $3 up; suite, pri. bath; also single rms. Phone Superior 6000.

BELDEN, 930—TO RENT—LGE. FRT. RM. 1 or 2; well furn.; mod. home; reas.; Fullerton sta. N. W. L.

BELDEN, 922—TO RENT—PLEASANT, scrupulously clean room; Fullerton ex.; $2.50.

BOSWORTH-AV., 6581—TO RENT—LARGE front rm., priv. fam.; mod.; $3. R. F. 5780.

BROADWAY, 4134—TO RENT — NICELY furn. steam heated rm.; priv. fam.; nr. Sheridan exp. and surf. Grace 7601.

BROADWAY, 2838 — TO RENT—WELL furn. front rm., steam, run. water. Stross.

BURTON-PL. W., 56, 2D—TO RENT—NEWly dec. and furn. outside rms.; elec., s. h.

BYRON-ST., 1044, 2D—TO RENT—MOD. sunny rm.; very reas.; Sher. exp.

CHICAGO, E., 60, COR. RUSH-ST., ST. James Apt.—To Rent—Attrac. furn. rms., w. d.

CLARK-ST., N., 3158 — TO RENT —NEW Lake View bach. apts. run. water every rm.; showers; 1 blk. L and 8 cars. Well. 986.

CLARK, 3207, 4TH APT.—TO RENT— Large sunny room, st., el. lt. Belmont express. Graceland 6352.

CLARK, 3832, APT. K—TO RENT—LARGE, nicely furn. front room, elec., steam; reas.

CRESCENT-PL., 835, 2D—TO RENT—LGE. frt. rm., 11x18, elegantly furn.; well kept; priv. fam. of 2; break. opt. Grace. 5489.

DAKIN, 846 — TO RENT—LGE. AND SINgle beaut. frt. rm.; piano; Sher. ex. Grace. 6155.

DAKIN-ST., 838, 2D—TO RENT — ROOM, gentleman, 1½ blk. Sheridan sta., Bwd. and Irving Pk. car.; 2 in family; ref. ex.

DAKIN, 834, 3D—TO RENT—DOUBLE AND single rms., $2-$3; Sher. ex. Grace. 1102.

DEARBORN, N., 1527, 2D—TO RENT — 2 frt. rms.; priv. fam.; stm. ht.; elec. light; refs.

DEARBORN, 2442, 2D—TO RENT—SINGLE-double; elec., s. h.; 2 baths. McINTOSH.

DEARBORN-PKWY., 1511—TO RENT — Beaut. new furn.; modern; choice location.

DEARBORN, N., 1834—TO RENT—MOD., warm, light rooms; gentlemen; good trans.

DELAWARE-PL., W., 18—TO RENT—ELEG. front suite; priv. bath; 2 or 4. Sup. 1950.

DEMING-PL., 418, 1ST—TO RENT—ATTRactive room suitable 2 people; choice location.

EASTWOOD, 939, 1ST—TO RENT—LARGE, well furn. room, suit. 1 or 2; running water; private family; reas. Edgc. 9014.

EASTWOOD, 6014, 3D—TO RENT—2 LIGHT, comfortable rms.; nr. Wils. "L" sta. Sunny. 4889.

EDGECOMB-PL., 933, 2D—TO RENT — Pleasant front room, 1 or 2; priv.; Sher. ex.

ELM, W., 12, NEAR STATE—TO RENT— Medium size room; lav.; nr. bath; modern.

EUGENIE-ST., 150—TO RENT—JOINS LINC. Pk.; stm., elec.; newly dec.; $2.50, $5.

FOSTER-AV., 4444, 3D—TO RENT—LARGE pleasant rm.; priv. fam.; Arg.-Edge. Beach L.

FREMONT, 2250, 2D—TO RENT — COMP. rms., 1 or 2; stm., home privileges; board opt.; reas. Fullerton exp. Diversey 3970.

FULLERTON-PKWY., 444 — TO RENT— Beautiful corner parlor with 5 windows; private bath and entrance; also other outside rooms. Cunning. Lincoln 4716

GARFIELD-BLVD., 18, NR. STATE—TO Rent—Gentleman will share home with reliable men; brd. opti. Call evenings.

GRACE-ST., NR. BROADWAY—TO RENT—Attrac. outside rm.; priv. family; priv. liv. rm. and s. parlor; bus. people. Grace. 3373.

GRACE-ST. NR. BROADWAY—TO RENT— Attrac. outside rm.; priv. family; priv. liv. rm. and s. parlor; bus. people. Grace. 3373.

GRACE-ST., 833, 3D—TO RENT—LGE. FT. rm., single or double; $3; mod. Well. 8693.

HAMMOND, 1829, NR. WISCONSIN — TO Rent—Lge. frt. rm.; $3; nr. pk. Div. 4935.

HAMPDEN-CT., 2710, 2D—TO RENT—FRT. suite; also single rm.; ideal home, nr. Lake. Fred.

HURON, E., 229—TO RENT—MOD. CHEERful, clean rms.; pleasant parlors; walk. distance; meals optional; rates reasonable.

HENDERSON, 3749—TO RENT—PH. Hy. Pk. 8482. A nicely furn. rm.; r. wa.; ref.

HOWE, 6408, 2D—TO RENT—CHOICE frt. rm. in beaut. apt., $3; pri.; L. House.

HOWE, 4200—TO RENT—ATTR. FRT. winter rm., suit. 1 or 2; bkfst. opt.; Ken. L.

HOWE-BLVD., 4127—TO RENT—ATTR. winter rm.; run. w.; suit. 1 or 2. Ken. L.; ref.

HOWE, 6154—TO RENT—NICE LIGHT warm rm., reas.; elec. light, steam bt.; in fam. home. Ph. Hyde Park 7852.

HOWE, 6163, 3D—TO RENT—2 RM. SUITE; also single; kitch. or bkfst. opt.

HOWE-AV., 4155, 2D—TO RENT—ATTRactive cor. rm., suit. 2; Ken. L.; L. C., 4th fl.

HOWE-AV., 4536—TO RENT—BEAUTIful front rm.; running water; suitable for two.

HOWE, 7528, 2D—TO RENT — PARLOR and bedrm., all mod., in new bldg.; very reasonable.

HOWE, 6341, 47TH—TO RENT—LGE. sunny board; ltk. Hamilton 2630.

HOWE, 6445, 3D—TO RENT—LARGE outside rm., nicely furn., for 1 or 2.

KIMBARK, 5632, 1ST—TO RENT—STM. HT. rec. rm.; 1 C. trans.; board opt. Blackstone 1967.

LAKE PARK-AV., TO RENT— 4352 Warm, beautiful rms. MISS MOSHER'S $4 to $6; tiny baths. r. water; L. surf.; L. exp. "A refined, clean, comfortable place to live."

LAKE PARK-AV., 4757, THE BELGRAVE —To Rent—Front rooms, steam heat, hot water, elevator service; $4 per week up; suit. for people looking for jolly winter in home surroundings. Board optional.

LAKE PARK-AV., 4811—TO RENT—R. M.; lav.; good heat; priv. fam.; L. surf.; ref.

LAKE PARK, 4806—TO RENT — LARGE comfortable room with lavatory; $4. Maxwell.

LAKE PARK, 3908—TO RENT—3 LARGE outside rms.; plenty of steam and hot water; good transp; gentlemen preferred. CLARK.

LAKE PARK, 4011, APT. 10—TO RENT— Rms., single or en suite, cvlkg. lake. Wellington 6036.

LAKE PK., 4808—TO RENT—ATTRACTIVE frt., lav. rms., 1 small. Ken. 7425, Johnson.

LAKE PARK, 3840, 2D—TO RENT—NEWLY furn. sing.-dou. rms.; mod.; priv. fam.

LAKE PARK, 4021—TO RENT—ATTRACtive outside rm., priv. lav.; L. C., L. surf.

LAKE PARK, 4201—TO RENT—LGE. LGT. rm., priv. fam.; L. I. C. STEWART.

MICHIGAN-AV., 4433—TO RENT—FINELY furn. lady employed; kitch. privs.; no other roomers. Franklin 5084 or Ken. 7288.

MICHIGAN-AV., 4137, 2D—TO RENT—LGE., nicely furn. rm., with pr. vate bath; for single room; breakfast if desired; no other roomers; particular people will appreciate.

MICHIGAN, 3733—TO RENT — ELEGANT front parlor for two, beautifully furnished; all conveniences; elec. light, steam.

MICHIGAN-AV., 4400—TO RENT—LARGE fur. room; steam heat, electric light, running water; 2 persons; $6 per week. 6767.

MICHIGAN, 4322—TO RENT—IDEAL FRT. rm. for business men in high grade apt.; beaut. furn.; showers; private; $8. Moffatt.

MICHIGAN, 6110—TO RENT—LG. FT. AND other rms.; con. bath; mod. fur.

MICHIGAN, 4341, 1ST—TO RENT—NICE lr. furn. rm., priv. fam. Drexel 4223.

MICH.-AV., 4045, 2D FLAT—TO RENT— Front room; steam heat; modern.

MICHIGAN-AV., 3652—TO RENT—WARM, sunny double rm.; every conv.; gent.

MICHIGAN, 5218—TO RENT—NICELY furnished room, bath, private residence.

OAKENWALD, 4585 — TO RENT—LGE. sunny frt. rm., alcove, s. h., elec., lav.; $5. Murr.

OAKENWALD, 4528 — TO RENT—FRONT room, newly dec., priv. lav. Drex. 552.

OAKWOOD-BLVD., 721 — TO RENT — Large frt. double rm. nr. I. C., Ken. L. Drex. 8466.

OAKWOOD-BLVD, 714, 3D—TO RENT — Outside rm., mod., stm.; L. I. C. surf.; $2.75.

OKEENWALD, 4948, 3D—TO RENT—LIGHT, sunny rm.; all conv.; 1 or 2 gents.; L. surf.; reas.

PRAIRIE, 2264—TO RENT—NICELY FURnished rooms, steam; $2 to $4 per week.

PRAIRIE, 2015, 3D—TO RENT — DESIRable frt. r., every conv.; L. surf. blk.; reas.

PRAIRIE, 5400, 2D—TO RENT—CHOICE outside rm., adj. bath; mod.; $3; 55th L. ex.; reas.

PRAIRIE, 5000, 2D—TO RENT — FRONT room, high class apt.; 1 blk. L and surf.; reas.

PRAIRIE, 4532, 3D—TO RENT—OUTSIDE rm., 1 or 2; priv. fam.; piano. Drex. 4687.

PRAIRIE-AV., 6014, 1ST—TO RENT—LRGE. outside rm., suit. 1 or 2; mod.; near L.

PRAIRIE, 6138, 2D—TO RENT—LGE. MOD. frt. rm.; priv. fam.; L. exp.; reas. Ken. 8638.

PRAIRIE, 5622, 2D—TO RENT—NICELY fur. lt. rms.; wt. ht.; L. 1 blk.; reas.

PRAIRIE, 5626, 1ST—TO RENT—2 NICELY fur. frt. rms., nr. 58th-st. L. exp.; mod.

SEVENTY-SECOND, W., 6357—TO RENT —Sunny front rm.; st. ht.; ex. trans.; priv. family.

SOUTH PARK-AV., 5813, 2D—TO RENT— Nicely furn., suit. 1 or 2, opp. pk. Normal 8280.

SOUTH PARK-AV., 4811—TO RENT—NICE warm homelike room; good trans.

SONY ISLAND-AV., 6030, APT. 3 — TO Rent—Large outside rm., facing park; nr. L. surface, L. Hyde Pk. 5158.

SONY ISLAND, 6052, 2D—TO RENT—NICE rm. pri. bath, new bldg., op. Jackson Pk.; L.

UNIVERSITY, 6235, 2D—TO RENT—LGE. sunny rm.; priv. lav.; suit 2; L. exp.

UNIVERSITY, 6206, 3D—TO RENT—BEAUT. large frt. rm., priv. fam.; blk. "L."

U

TO RENT—FURNISHED FLATS.

South Side.

NEW FIREPROOF ONE ROOM APARTMENTS.

Just completed, handsomely furnished, free light and gas, phone service, laundry, economical housekeeping apartment has in addition to modations, each apartment has in addition to very spacious living room, balcony, reception hall, kitchenette, pantry, two closets and combined bath and dressing room; handsome public parlor and cafe in building; 3 months' lease and references required. (Dogs and cats prohibited.) Apply to Janitor, 3701 ST. REGIS APTS., 4041 Ellis-av.

TO RENT—FINELY FURNISHED 5 ROOM flat, with player, to a responsible party until May 1; immediate possession; references required; or will sell furniture if 3 year lease is assumed. ALLEN, 6646 Kenwood-av.

TO RENT — 5 ROOM FURNISHED FLAT complete to responsible party; none but respectable need apply; first class references req.; neighborhood Champlain-av. and 51st-st. Address F J 304, Tribune.

TO RENT—5456 MICHIGAN-AV., COR. ON blvd. 8 rms., 2 baths, elegantly furn. Steinway grand and player; all gas lighted, Turkish rugs, cut glass. Adults only. 1113 mo. Ph. Oakland 4412. Apt. 10.

TO RENT—5041 DORCHESTER-AV., AT 51st, 5-6 room apts., completely furnished, sun parlor, sleeping porch, disappearing bed, dressing room, tub and shower, $110; phone; excel. transp. M. McLAUGHLIN.

TO RENT—TWO SIX RM. APARTMENTS furnished complete for housekeeping; sun parlor; two baths, etc.; 1st and 2d floors; $80 and $100; new bldg.; ready now. will show, or see janitor, 4825 Grand-blvd.

TO RENT — 4104 MICHIGAN-AV., NEW bldg., California apts., 3 room, and bath, and 4 room and bath with shower; $11 wk. Kenwood 2864.

TO RENT—CORNER APT., 6 OUTSIDE rms., nicely furn.; strictly modern; $60 month; heat trans. THOMAS, 6400 Kenwood-av. Phone Hyde Pk. 2658.

TO RENT—3541 GRAND-BLVD., NEW ST., 7 rms. and bath; in-a-door beds; L. surface, 10 min. loop.

TO RENT—3518 PRAIRIE-AV., ONLY 2 RM. apt., in Chicago having private front and rear porches, home style; $— per unf.

TO RENT—COMPLETELY FURN. 4 RM. sunshiny apt. opposite Washington Park; 742 E. 56th-st. Tel. Drexel 2051.

TO RENT—423 E. 45TH-ST., NEWLY FURnished 2 room apts.; price moderate. Don't fail to see these before renting.

TO RENT—MICH.-AV., NR. 51ST., 7 RMS., mod., new, well furn.; 3 baths; suitable 2 couples or bachelors; twin beds. Tel. 3111.

TO RENT—NEWLY FURNISHED 4 ROOM apartment, one block I. C. and surface. 1920 E. 64th. Tel. Mid. 1484.

TO RENT—3 AND 4 RM. FURN. APTS., $40 and $50; modern; elevator; 1 block west of Jackson Park; 6 min. to loop. 1552 E. 53d-st.

TO RENT—FURNISHED FIVE ROOM flat. 443 E. 50th-st.

North Side.

TO RENT—"CALIFORNIAN" APTS.—
KELLSHORE HOTEL,
4125-750 Irving Park-blvd. Ph. Well. 26.
½ block from Lake, Sheridan L. cars at ¾ block from Lake, Sheridan L. cars at ¾ block from Lake with Hotel Service."
Apartment Like with Hotel Service."
2 to 5 Rooms, with Kitchens, Shower Baths, Maid, Telephone, Bellboy Service, Linen and Silverware, $75 up monthly. Cafe, Lounge and Card Rooms, Dancing, FREE BILLIARDS.

TO RENT—THE CLUXTON.
1 and 2 rm. fur. apts.; Roman lounge, card, billiard and tea rooms; electrical kitchenettes; with or without hotel service; by day, week, or month. The New Cluxton, at Birchwood Beach, 7350 Greenview-av. Rogers Park 396.

TO RENT—NICELY FURNISHED 1 ROOM modern apt. to responsible party; use of kitchen; price $45 per month from Nov. 15 to April 1; adults only. Phone Wellington 6879. C. CHRIDICK.

TO RENT—1019 BITTERSWEET-PL., 5 RM. furnished apt.; must be rented by Nov. 12; electric lights and gas included in price of $60; 2 blks. E. and L. exp. Graceland 2044. No children.

TO RENT—349 BELDEN-AV., ¼ BLK. LINcoln Park and Broadway car; large room, private bath and dressing room; hand; also 6 rooms on 2d floor for couple; steam heat; elec. light. Owner's home, Line 7244.

TO RENT—FURNISHED FLAT, 3 LARGE sunny rooms, kitchenette, wall bed, modern bldg.; $30 up weekly; nr. Sheridan exp. station. Call 3049 Sheridan-rd. Phone Lake 4255.

TO RENT—$36 EXCEPT VALUE.
See these high class 5-6 rm. furn. sun. htd. apts.; near Montrose L. exp. 4656 N. Winchester, cor. Montrose. Phone Lake View 6000.

TO RENT—1436 DELIGHTFUL 2 AND 3 THE BRITTANY, 3 r suites with kitchettes; 5528 Kenmore-av. ensettes; heat, serv. Sunny, $370 up. Graceland 2044. No children.

TO RENT—FOR TWO MONTHS, MARried couple without children, newly furnished two room front apartment; sun parlor; private bath; $25. Call 1440 Wellington-av. 6 RM. FLAT, $35 S. LA SALLE.

TO RENT — FULLERTON APARTMENTS, newly fur. 3 rooms and sleeping pch.; nr. Lincoln Pk.; 10 minutes to loop. 2d Fullerton-av. Phone Lincoln 2526.

TO RENT—4 ROOMS, FURN. COMPLETE; piano; Victrola. 1246 Columbia-av. 1½ blks. from lake, Rogers Park. 822 56. Phone Edgewater 1000.

TO RENT—PINE GROVE 1 BLK. LAKE, 2 car lines, 8 rm. furn. apt. sleeping porch, garage, ref. ex. 6000 Grand-blvd.

TO RENT—OR SELL, 8 RM. FURN APT., All outside rooms, Dec. 1 to April 1; adults only; reference. 78 Burnywood Hall.

TO RENT—NEWLY FURNISHED SUNNY rooms, nr. Edge Beach Hotel. Would consider selling furn. on time. Ravenswood 2765.

TO RENT—3, 4 R. FLAT, ROGERS PK. 7 rms. and bath; $45-$50. Phone Rogers Park 1988 or 2414. Owner, 1448 Greenleaf-av.

TO RENT—BUENA PLAZA, 4363 KENMORE —1 r. kit. apt., in-a-door beds, bath, porch. TO RENT—3 AND 4 RM. FURN. APTS., $40 and $50. 6728 Glenwood-av. Rog. Pk. 1065.

TO RENT—1614 N. CLARK NICELY FURN. 3 rm. apt.; steam, elec.; opp. Lincoln Pk.

TO RENT—SUNNY FUR. 4 ROOMS, MODern, steam heat. 1264 Wilson-av.

TO RENT—5018 SHERIDAN-RD. 2D. FUR. apt.; large; grand piano; showers.

West Side.

TO RENT—3628 WILCOX. WELL FURN 3 rm. apartment; piano; modern; rate. West 1966.

TO RENT—FURN. 4 ROOM HEATED APT. Excel. trans. Phone Austin 81902.

WANTED TO RENT—FLATS.

WANTED—TO RENT — BY YOUNG COUple with 2 year old child, furnished apt. or flat of 6 rooms; must be in good, desirable neighborhood, suburbs preferred; state rent in answer. Address R 830, Tribune.

WANTED—TO RENT, FURNISHED APARTment, about 5 rms. Walking distance from Wilson-av. station. Man and wife, no children. Give full description and price. 1449 Republic Bldg. Calumet 4680.

WANTED TO RENT—SMALL FURNISHED apt. Woodlawn. Dec.-Jan. Address T 515, Tribune.

WANTED—TO RENT—WEST SIDE, FIVE rooms; steam, furnace, electric. Phone Sup. 831.

TO RENT—STORES—DOWNTOWN.

TO RENT—UNUSUALLY GOOD LOCATION for men's shoe or furnishings. 6 ELSTUN & ELSTUN, 79 W. Monroe-st. Rand. 3394.

TO RENT — STORE, 224 FEDERAL-ST., opposite Monadnock Block. Fine building, large lot, saloon or other lines.

TO RENT—3-50 N. MICHIGAN-AV. 24x66 ft., store, basement; second floor; immediate. HILL & CO., Rand 1627.

TO RENT—STORES—SOUTH.

TO RENT—SEE THIS.
Small steam heated store, $25.
Small steam heated store, $25.
On busiest business street on South Side, on 43d-st., between Greenwood and Berkeley-ave. Just the place for millinery, candy, shoe, barber, dry goods, etc. Call today.

J. R. CHAMBERLIN
4343 Greenwood-av., 1st Apt.
Phone Drexel 1104.

TO RENT—NEW BUILDING.
IN FLOOR LOW TO STATE-ST.
MAIN STORE 24x100, MOSAIC FLOORS, mahogany finish, new lighting fixtures, steam heat and hot water. The place to conduct your business quietly and fashionable mirrors, etc. Rent 4100.
W. K. YOUNG & BRO., 4309 Indiana-av.

TO RENT—218 E. 47TH-ST.
Saloon or mercantile business.
IMMEDIATE POSSESSION.
Main 4163. GEO. B. EDDY, 30 N. La Salle-st.

TO RENT—1243 W. 69TH-ST., NR. ADA, mod. store, good location for grocery or market; $18. CYTRON & HOPKINS & CO., 105 W. Adams-st.

TO RENT—318 E. 47TH-ST., UNHEAT., 25 ft. 1403 Harvard-ct. heated.

TO RENT—2 STORES, 1 WAREHOUSE, 1 flat, 2 WELLS, 160 W. Jackson-blvd.

TO RENT—901 E. 43D-ST., COR. ST. LAWrence; steam, elec. light, all trans.; mostly colored; 5 rms. and bath; $25. Drexel 672.

TO RENT—STORES—NORTH.

TO RENT—NEW STORES; CHOICE LOCAtion for druggist and grocer, 2d and Ashland-ave., Grace-st., cor. 2d; $45 and $50 per mo. E. E. CLOVER & BRO., Agts., 69 W. Washington-st.

TO RENT—GRAND LOCATION for Music, shoes, billiards; 82x100. 3819 BROADWAY.

TO RENT — LARGE STEAM HEATED store, Sheridan-rd. corner Berteau-av. Inquire at grocery, Sheridan-rd. corner Clark and Fifty-first-sts.

TO RENT—6054 BROADWAY, FINE LARGE store; steam heat; large display windows; part or whole floor; rent reasonable.

TO RENT — 1303 N. CLARK-ST., DESIRAble store for any kind of business. Call Graceland 2118, 797 Belden-av.

TO RENT—3048 BROADWAY.
WALLER, 208 First Nat'l Central 3216.

TO RENT—STORES—NORTHWEST.

TO RENT—STORES—
2000 Milwaukee-av., near Armitage.
3414 Armitage-av., with basement.
Milwaukee-av., with basement.
2201-03 Milwaukee-av., cor. Rhine-st., with bank; 2 story and basement; 25x100 ft.
Any furniture stand; about 2,500 sq. ft.
2507 Milwaukee-av., 1 shaved store room, 20 x 100 ft., with basement; $100 per mo.
We will remodel any of the above and make attractive terms.
ARTHUR BURDON & CO.,
160 S. La Salle-st. Harrison 8100.

TO RENT—NEW STORES, $100-$6 MILwaukee-av., near Rockwell and Lawrence-sts.; suitable for hardware, grocery, meat market, dry goods, shoes, etc.; steam heated. Agent on premises from 12 to 1 P. M. SCHOENLEBEN, Rand 6171, 29 S. La Salle-st.

TO RENT—STORES—WEST.

TO RENT—
2 NEW STORES,
S. E. cor. Chic-st. and Monticello-av.
DESIRABLE LOCATION FOR
BAKERY, FLORIST, CONFECTIONERY,
DRY GOODS, TAILOR OR BARBER SHOP, ETC.
TRICKILY SETTLED AND
FAST GROWING BUSINESS DISTRICT.
RENT $35, AGENT ON PREMISES.
H. W. NEWTON & CO.,
447 N. KEDZIE-BLVD. PH. KEDZIE 3613.

TO RENT—ONE OF THE BEST CORNER on West Side for a dress store; on car line; rent very reasonable. See Janitor, 1357 W. Harrison-st., or apply CREMIN & O'CONNOR, 105 S. Clark-st. Randolph 8100.

TO RENT—CORNER STORE AND BASEment, new bldg., Chicago and Winchester-av., 2 blks. from transfer corner. HAMLANN, 1922 W. Chicago-av.

TO RENT — 1347-1349 W. MADISON-ST.— Large, light, steam heated store, 45x118. Enq. 1345. PEABODY, 833 S. Dearborn-st.

TO RENT—LIGHT ONE STORY FOR light manufacturing. 1618 Lake-st.

TO RENT—OFFICES AND STUDIOS.

Downtown.

Mallers Bldg.

S. E. Cor. Madison and Wabash-av.
OFFICES with unexcelled light.
SHOPS for retail or wholesale lines.
This building is situated in the very heart of the business district and has the most prominent location of any office building in Chicago.
Especially adapted for advertising agents, doctors, jewelers, manufacturing agents, etc.
Apply Room 1106, Office of Building.

TO RENT—FURNISHED OFFICE
in the new 17 story
ADVERTISING BUILDING,
Special bargain in a big corner office, furnished, at $45; another office at $30. Other charges for services of office girl, phone, light, towels, water, etc. Call at Room 420, 128 W. Madison-st.

TO RENT—HOME INSURANCE BLDG., 121-141 S. La Salle-st., a few desirable offices to rent. Most desirable in every respect. In the heart of the financial district. For particulars apply to
WINSTON & COMPANY,
Room 820 Home Insurance Bldg.

TO RENT—
ADAMS EXPRESS BUILDING,
115 S. Dearborn-st.
Choice space for office or mercantile purposes. Low rate of insurance.
J. C. McCORD & CO., Room 700.

TO RENT—3 BEAUTIFUL LA SALLE-ST. front, private suites, completely furn. responsible, handsome suite with every convenience; unfurnished tel. Rm. 408, 29 S. La Salle-st.

TO RENT—TACOMA BUILDING.
N. E. cor. Madison and La Salle-sts., daylight offices for $20 to $45; best service.
WINSTON & COMPANY, Agents,
Room 114. Franklin 3461.

TO RENT — OFFICES, NORTHWESTERN Bldg., n. w. cor. W. Lake-st. and N. 5th-av.; desirable suites, unexcelled light; exceptionally large vault space; shipping facilities. See janitor at building.

TO RENT—B. E. COR. RANDOLPH AND Clarke-sts.; desirable suites, 2 private offices and reception room, $30; modern conveniences. WHITE & TABOR.

TO RENT—OFFICES, LARGE AND SMALL, Single, $10, $12.50; $15 per month; suites of 2, 3, 4, and 5 rooms; $20 up.
BONNEHUR, 626 River-st. Central 2100.

TO RENT—ATTRACTIVE SUITE; ALL furnished; 6 desks, 2 phones, rugs, truck; handsome furniture. Suite 801, 25 N. Dearborn-st. Apply Suite 818, National Life Bldg.

TO RENT—
ENTIRE WELL BUILDING AT EACH
PIECE SUITE 201, RAILWAY EXCH.
WITH OR WITHOUT FURNITURE. RANDOLPH 6100. ADAMS 7 PEARSON.

TO RENT—ALL DAYLIGHT OFFICES, $20, $25, $30 and $35 per month, including janitor service. Apply 201 Manhattan Bldg., 431 S. Dearborn-st. Harrison 1200, ext. 1.

TO RENT — OFFICE FOR UNEXPIRED term at 203 S. Dearborn-st., bank floor; will rent space for one-half price we are remodeling. Phone Harrison 1000.

TO RENT—SHOPS AND OFFICES IN VENETian Building, 15 E. Washington-st.
JOHN MAGILL & CO., 85 E. Dearborn.

TO RENT—ATTRACTIVE PRIVATE OFfice, reception room, unlimited phone, stenographer's services. 1209 Westminster Bldg.

TO RENT—CHOICE OFFICES IN ADAMS Building. J. C. McCORD & CO., 115 S. Dearborn-st.

TO RENT—PRIV. OFFICE, DESK SPC. lodgers, $2 up; sten. opt. 1107, 105 W. Monroe-st.

TO RENT—DESIRABLE OFFICES, $12-$30. 130 S. State-st. C. V. McMILLAN, 29 S. La Salle-st.

TO RENT—MAH. PAR. PRIV. OFFICE, UNLIM. PHONE, $18. $35; DESK, $10. R. 6, 326 Fifth, 305 S. La Salle-st.

TO RENT — LIGHT PRIVATE OFFICE; furnished, $12; desk room, $6. Room 308, 58 W. Washington-st.

TO RENT—PRIVATE OFFICE, $30; DESK room, $15, including phone and stenographer service. 534 National Life Bldg.

TO RENT—DESIRABLE OFFICES $12-$30. Room 1, Building. J. C. McCORD & CO., 115 S. Dearborn-st.

TO RENT—OFFICE, DESK SPC. 1 OR 2 windows, $12 up; sten. opt. 1107, 105 W. Monroe-st.

TO RENT—
FOR SALE—
Bargain in six flat. Centrally located, in best section of Woodlawn. Modern, 5 and 6 rooms; sun parlors. Lot 50x125. Annual rental, $3,400; can be increased. Price $31,750. Mtg., $18,000, 5½ per cent.

For Sale—4 flats, 6 rooms, 3 baths, front porches; rental $3,500; mtg. $15,000, 6 per cent; price $22,000.

Grapperhaus, Russell & Co.,
1346 E. 63d-st.
Hyde Park 2976.

TO RENT—OR EXCHANGE—$11-20 VINCENNES-AV., new 12 flat building; rents $9,000; mortgage $40,000, 5½ pct.

6725-27 VINCENNES-AV., new 6 flat building; rents $3,720; price $32,000; mtge. $16,000, 5½ pct.

VINCENNES-AV., from 48th-pl. to 49th-st., new 66 flat building; rents $35,000; mtge. $176,000.

6538 YALE-AV., new 12 flat building, "L"; rents $5,400; mortgage $24,000, 6 pct.; price $42,000.

Full commission to brokers.
KRIETENSTEIN BROS., 36 N. Dearborn-st. Randolph 2011.

FOR SALE—EXCEPTIONAL PURCHASE.
MODERN 18 APARTMENT BLDG.
LOCATED ON ONE OF THE BEST
CORNERS IN HYDE PARK,
NEAR CHICAGO UNIVERSITY.
LOT 66x150. Well constructed and carefully arranged building, finished in hard woods; private porches; every modern appointment. (3 yrs. old).
RENTALS ($7,800. PRICE $57,000.
$7,000 CASH. $40,000 RUNS 3 YRS.
W. K. YOUNG & BRO., BANK FLOOR.
Marquette Bldg., Dearborn and Adams.
[Ready.] Phone 4947 Central.

FOR SALE—
BEST PURCHASE IN A
6 APARTMENT BLDG. IN CHICAGO.
East of Michigan-av.; stone front building, 6 and 7 rooms; HARDWOOD FINISH; STEAM HEAT and electric light; lot 50x132. Must be sold at once.
PRICE $14,500.
$6,000 CASH.
Must be sold TO CLOSE ESTATE.
W. K. YOUNG & BRO., BANK FLOOR.
Marquette Bldg., Dearborn and Adams-sts.
[Ready.] Phone Central 4947. Evgs. Agts.

FOR SALE—
$16,000.
Six apartments, 7 rooms each.
Two blocks to elevated station.
In perfect condition.
Expenses and interest, $1,800.
Small cash investment. Address M O 480 Tribune.

FOR SALE—OR EXCHANGE—SIX APARTment building, 4 rooms, sun parlors, screened porches; all rented to responsible tenants; no encumbrance; small cash payment; balance $12,500, five years. Will accept vacant or old improved as part payment for equity.

GLATT & PRICE,
6641 Stony Island-av. Midway 8620.

FOR SALE—
IT MUST BE SOLD.
RENTAL $2,700.
PRICE $24,500.
6 apts., Blackstone near Hyde Park-blvd. Incumb. $8,000, 5½%, due 1921.

H. O. STONE & CO., 76 W. MONROE-ST.

FOR SALE—BARGAIN FOR ALL CASH. New handsome 2 flat bldg. with private front porches; rents $1,740; mortgage $13,000, straight at 5½%; exact $2,504 annual rental. Everything finest in latest style; convenient to L station and Wash. Park; cost $30,000—if you have 15% on equity is safe. Address P G 246, Tribune.

FOR SALE OR EXCHANGE—NEW HYDE Park flat bldg.; rents $4,800; mtge. $30,000; 5½ pct.; will consider clear vacant or 2 flat and cash for equity.
DOWNING, LEIBRANDT & O'BRIEN,
Ewen 1368. 2457 Indiana-av.

FOR SALE—OR EXCHANGE—$720-30 EUclid-av., 2 flat bldg.; rents $2,400; mtge. $16,000; 6 per cent; price $22,000.
S. T. COOPER, Owner, Conway Bldg.

FOR SALE—
For bargains in real estate, apartments, houses and vacant
SEE
FRANK H. LANG, Bank Floor,
40 N. Dearborn-st., cor. Washington.

FOR SALE—NEWLY COMPLETED 3 apartment building in flat will please you. Large rooms, unusual closet space, excellent light. Reasonable price. Cash or terms. Call on premises, 139 W. 74th-st., block east of Vincennes-rd.

FOR SALE—SACRIFICE FOR ONLY $9,125—good, modern, 6 flat bldg., with 4 and 5 rooms; tiled bathrooms; flats on each rear blvd. and Alley L. Must be sold as owner leaving city. Address O 70, Tribune.

FOR SALE—NORTH SIDE ONE STORY stores, rented at $10,500 per year; four hundred feet frontage, including two corner's, all on car line, Lincoln Park, near Diversey. Will satisfy the most conservative investor. Will give close price to a real purchaser. Address K E 215, Tribune.

FOR SALE—STORE AND OFFICE BLDG.; loc. best N. Side, transfer cor.; long term lease; inc. to be increased at small cost. Address Y 466, Tribune.

FOR SALE—6 NEW 1 STORY STORES IN live business section, netting 12½%; this year; $1,200. See before investing. Address Y 327, Tribune.

FOR SALE—SHERIDAN-RD. BUSINESS prop., 40x180, $15,000; worth $20,000; old improvements pay 7% net. Address P H 461, Tribune.

FOR SALE—NORTH-AV., NEAR LARRABEE; store and flats; investigate. GORDON, LAPIN & CO., 10 S. La Salle-st.

HOUSES—SOUTH SIDE.

FOR SALE—KENWOOD BARGAIN,
ON DORCHESTER-AV., NEAR 49TH-ST.
10 room brick house, hardwood finish, HOT WATER HEAT.
Lot 50x150. House is in excellent condition throughout.
PRICE $9,000.
$6,000 can run 5 years, 5½ per cent.
W. K. YOUNG & BRO., BANK FLOOR.
Marquette Bldg., Dearborn and Adams-sts.
[Ready.] Phone Central 4947.

FOR SALE—SOUTH SHORE MODERN 7 room stucco house close to lake and 53d-st. boulevard; hardwood trim and fixtures; built by owner; sickness reason for selling; lot 30x125; trees and shrubs; price $6,200; might trade.
NEWTON B. LAUREN & CO.,
110 S. Dearborn-st.

FOR SALE—WILL SELL MODERN RESIdence, 8 rooms, with a payment of $500 down, balance easy terms. Room 410. 64 W. Randolph-st.

FOR SALE—BEAUTIFUL NEW HOME, 7 rms., 1 sun and 2 sleeping porches, nr. park and lake; price $10,000. Agent on premises, 6730 Paxton-av. Blackstone 3110.

FOR SALE—BARGAIN—NEW MODERN brick residence; hardwood finish; steam; Greenwood; nr. 85th-st.; $4,400; terms. Address P G 246, Tribune.

FOR SALE—HIGH CLASS RESIDENCES and choice vacant at low prices and convenient terms. FRANK I. BENNETT, 7050 Stony Island-av. Phone Bay 1595 on equity is safe. Address P G 246, Tribune.

FOR SALE OR EXCHANGE—NEW HYDE Park flat bldg.; rents $4,800; mtge. $30,000; 5½ pct.; will consider clear vacant or 2 flat and cash for equity.
DOWNING, LEIBRANDT & O'BRIEN,
Ewen 1368. 2457 Indiana-av.

FOR SALE—
For bargains in real estate, apartments, houses and vacant
SEE
FRANK H. LANG, Bank Floor,
40 N. Dearborn-st., cor. Washington.

FOR SALE—NEWLY COMPLETED 3 apartment building in flat will please you. Large rooms, unusual closet space, excellent light. Reasonable price. Cash or terms. Call on premises, 139 W. 74th-st., block east of Vincennes-rd.

FOR SALE—SACRIFICE FOR ONLY $9,125—good, modern, 6 flat bldg., with 4 and 5 rooms; tiled bathrooms; flats on each rear blvd. and Alley L. Must be sold as owner leaving city. Address O 70, Tribune.

FOR SALE—NORTH SIDE ONE STORY stores, rented at $10,500 per year; four hundred feet frontage, including two corner's, all on car line, Lincoln Park, near Diversey. Will satisfy the most conservative investor. Will give close price to a real purchaser. Address K E 215, Tribune.

FOR SALE—STORE AND OFFICE BLDG.; loc. best N. Side, transfer cor.; long term lease; inc. to be increased at small cost. Address Y 466, Tribune.

FOR SALE—6 NEW 1 STORY STORES IN live business section, netting 12½%; this year; $1,200. See before investing. Address Y 327, Tribune.

FOR SALE—SHERIDAN-RD. BUSINESS prop., 40x180, $15,000; worth $20,000; old improvements pay 7% net. Address P H 461, Tribune.

FOR SALE—NORTH-AV., NEAR LARRABEE; store and flats; investigate. GORDON, LAPIN & CO., 10 S. La Salle-st.

HOUSES—SOUTH SIDE.

FOR SALE—KENWOOD BARGAIN,
ON DORCHESTER-AV., NEAR 49TH-ST.
10 room brick house, hardwood finish, HOT WATER HEAT.
Lot 50x150. House is in excellent condition throughout.
PRICE $9,000.
$6,000 can run 5 years, 5½ per cent.
W. K. YOUNG & BRO., BANK FLOOR.
Marquette Bldg., Dearborn and Adams-sts.
[Ready.] Phone Central 4947.

FOR SALE—SOUTH SHORE MODERN 7 room stucco house close to lake and 53d-st. boulevard; hardwood trim and fixtures; built by owner; sickness reason for selling; lot 30x125; trees and shrubs; price $6,200; might trade.
NEWTON B. LAUREN & CO.,
110 S. Dearborn-st.

FOR SALE—WILL SELL MODERN RESIdence, 8 rooms, with a payment of $500 down, balance easy terms. Room 410. 64 W. Randolph-st.

FOR SALE—BEAUTIFUL NEW HOME, 7 rms., 1 sun and 2 sleeping porches, nr. park and lake; price $10,000. Agent on premises, 6730 Paxton-av. Blackstone 3110.

FOR SALE—BARGAIN—NEW MODERN brick residence; hardwood finish; steam; Greenwood; nr. 85th-st.; $4,400; terms. Address P G 246, Tribune.

FOR SALE—HIGH CLASS RESIDENCES and choice vacant at low prices and convenient terms. FRANK I. BENNETT, 7050 Stony Island-av. Phone Bay 1595 on equity is safe. Address P G 246, Tribune.

FOR SALE—OR EXCHANGE—NEW HYDE Park flat bldg.; rents $4,800; mtge. $30,000; 5½ pct.; will consider clear vacant or 2 flat and cash for equity.
DOWNING, LEIBRANDT & O'BRIEN,
Ewen 1368. 2457 Indiana-av.

FOR SALE—OR EXCHANGE—$720-30 EUclid-av., 2 flat bldg.; rents $4,800; mtge. $30,000; 5½ pct.; price $22,000.
S. T. COOPER, Owner, Conway Bldg

REAL ESTATE LOANS.

MONEY TO LOAN IN ANY AMOUNT from $1,000 to $500,000. Rate 6 per cent, if security warrants. LARGE BUILDING LOANS. Also Choice CHURCH and Factory Loans desired. HENRY A. KNOPF, 1001 Y. M. C. A. Bldg., 19 S. La Salle-st.

SOUTH SIDE REAL ESTATE FIRST MORTGAGES MADE QUICKLY AT FAIR RATES. HYDE PARK STATE BANK, 3RD ST. AND LAKE PARK-AV. PHONE HYDE PARK 440.

MONEY TO LOAN— ON CHICAGO REAL ESTATE. HIBERNIAN BANK, 216 S. La Salle-st.

LOANS ON CHICAGO REAL ESTATE. OGDEN, SHELDON & CO., 192 N. CLARK-ST.

SECOND MORTGAGE LOANS ON IMproved real estate. See us if you need money to complete your building, pay taxes, first mort. interest, etc.; loans made and money paid out in 24 hrs.; repay to suit. ADAMS, CARSON & CO., 202 N. La Salle. Frank. 786.

CASH WANTED — FIVE TO TWENTY thousand, on improved South Side worth $125,000. Will pay regular interest and cash comm. Give me an interview if you can fill the loan. Address P B 820, Tribune.

CAPITAL WANTED—WITH SERVICES— An established manufacturing business located in Chicago offers permanent position with liberal income to responsible young man who can invest from $1,000 to $2,000. Address P C 452. Tribune.

CAPITAL WANTED—WITH SERVICES— An established motor truck manufacturing co. offers permanent position with liberal salary and share of profits to responsible young man who can invest from $1,000 to $2,000; money secured Address P S 965. Tribune.

SECOND AND THIRD REAL ESTATE loans made on Chicago property in 24 hours at 6 and 7 per cent. Interest per annum. C. G. STILES, Room 903, 115 S. Dearborn-st. Phone Central 5491.

LEON J. KLEIN & COMPANY, CHICAGO'S Largest Mortgage Bankers, 69 W. Washington-st. Phone Randolph 1000.

CAPITAL—WILL BUY MFG. BUSINESS UP to $25,000. Address P B 12, Tribune.

CARPENTER SHOP—FOR SALE—FIRST class jobbing shop, bargain. 46 N. Paulina.

CARPET AND RUG CLEANING PLANT— For Sale—Established several years; a snap; full running condition; experience unnecessary; $2,500; don't reply unless you mean business. Address P B 214, Tribune.

CIGAR STAND—IN LOOP; CHEAP; REAson, other business. Address P A 128, Tribune.

CLEANING, DYEING STORE—PRESSING mach.; nr. S. S. L. Address P A 438, Tribune.

COAL AND EXP. OFFICE—CHEAP; ALSO team bronchos and wagon. 2412 Lake-st.

DELICATESSEN AND CONFECTIONERY— Chance of a lifetime to secure an excellent paying store; no better location in the city; sales over $40 per day; reasons for selling to be explained; equipped with modern fixtures. Inventory about $1,500; cash $800; will sell for $650, part time; this is without doubt a great future for some one; if looking for a safe investment and sure money maker don't miss this. 5456 Broadway.

DELICATESSEN — FOR SALE — EVERYthing new; excellent location; good business; sickness compels owner to sell; no agents. 1901 Roscoe. cor. of Lincoln-st.

GROCERY AND MARKET—SACRIFICE $2,500 cash; worth double; business st.; excell. location; estab. 18 yrs. Address A 268, Tribune.

GROCERY AND DELICATESSEN — $485 buys, good paying; must positively sell this week; 1st class stock and fixtures; rent paid to Dec. 1, 2 year lease. 9028 Irving Pk.-blvd.

GROCERY AND MARKET—ALSO COFFEE and butter store; have two; will sell either. Phone Wentworth 4726.

GROCERY—WELL STOCKED AND DOING good business; 4 living rooms; 4 living rooms; low rent. 508 E. 30th. Doug. 8265.

GROCERY STORE — FAMILY TRADE; cheap rent; cet. 20 years; $500 for quick sale. Address P S 442, Tribune.

GROCERY—FOR SALE OR RENT—WITH living rms.; cheap. 3260 Beach, cor. Spaulding.

HOTEL, REST. LOC.—HIGH CLASS MFG. dist., nr. New Penn. sta.; P. O. Future line sure. Nets $4,000 yr. Owner leaving city. $2,400, part cash. Address P A 125, Tribune.

HOTEL—PROSPEROUS FAMILY. NEAR Wilson and Broadway; 60 rooms; part cash, balance time; sickness. Address P S 332, Tribune.

HOTEL — $15,800 FURNISHED HOTEL. Will accept $10,000 income property, balance $100 mos. Box 614, Lakeland, Fla.

INVESTMENT — A LONG ESTABLISHED manufacturer wishing to increase his business, has incorporated and offers a limited amount of stock, carrying an annual dividend of 25 per cent. This is an unusual opportunity for those desiring a secure investment. For full particulars address P G 194, Tribune.

LADIES' TAILORING—UP TO DATE, ILLInois city, population 55,000; good established business; must sell; $500 cash; reason, sickness; bal. easy. Address P S 331, Tribune.

MACHINIST AND AUTO REPAIR SHOP— in large garage—For Sale or Rent—Lathe, emery grinder, welding outfit, pits; only expert need apply; reference, need apply. Address A 113, Tribune.

MARKET AND GROCERY—FOR SALE— Doing good cash business; with or without property. 1905 Irving-av.

MFG. INDUSTRIES AND OTHER LINES for sale—Opportunities to invest capital with services. We can find what you want. Industrial Inv. Co., 37 W. Van Buren, Room 1000.

MARINE ENGINE AND REVERSE GEAR Business—Gasoline; old est.; 27 years on the market; will sell cheap.

MEN, GOLD, SILVER & PAWN TICKETS, EVANS' LOAN OFFICE, 329 S. Halsted.

DIAMONDS AND WATCHES 50c WEEK. Look for the key—it's your guaranty. OLSON & EBANN, 4th Floor, 208 S. State.

BEAUTIFUL DIAMONDS AT ROBINSON'S, 50c a week. 6th floor, 7 W. Madison-st.

TYPEWRITERS AND SUPPLIES.

TYPEWRITERS—ALL MAKES FOR RENT or sale at actual cut prices; rent $3 a month. Write call, or phone Central 4651. Young Typewriter Co., 62 W. Madison-st.

YOUR CHOICE $100 VISIBLE UNDERwood, Smith Premier, Royal, Oliver, new $3 to $45, while they last. A. M. Mfg. Co., 262 N. Dearborn-st., R. 219. Cent. 6084.

DAVIES TYPEWRITER EXCHANGE, 119 W. Monroe-st. Rental typewriters. All makes for sale. Each machine guaranteed. Tel. Main 1503.

FOR SALE—UNDERWOOD, L. C. SMITH Model 8, Remington, Royal Model 10; used typewriters for rent. Room 804, 327 S. Dearborn.

TYPEWRITER HEADQUARTERS IN CITY. All makes for sale or rent. Lowest prices. 211 S. Dearborn. Old Colony Bldg. Har. 2341.

AMERICAN WRITING MACHINE CO., INC. Typewriters Rented and Sold. 139 S. Dearborn-st. Harrison 1360.

FOR SALE—ADDING MACHINES; ALL makes. PLEW, 436 Webster Bldg. Phone Lincoln 7416.

UNDERWOOD TYPEWRITERS LIKE new, $27.50; other makes, $5 up. Ran. 1740. L. Comegy's, 115 S. Dearborn-st., R. 604

CLOSING OUT 25 REBUILT AND SLIGHTly used typewriters. Barnes Typewriter Co., 55 W. Wash.-st. Central 6462.

$35 BUYS VISIBLE REMINGTON, ALL improvements. Address B 68, Tribune.

NEW REMINGTON 10, $38; GONE OUT of business. Hyde Park 7823.

TALKING MACHINES, RECORDS.

BUY YOUR PHONOGRAPHS WHOLESALE. direct from factory; save 40 pct. to 75 pct. guaranteed; plays all records with same reproducer; all models; $150 model, $67.50; $200 model, $18.50. ROOM 450 Republic Bldg., 209 S. State. Music Master Phonograph Shop.

$150 SIZE CABINET PHONOGRAPH, GOLDen oak finish, double spring motor, with six records; our price, $30.

TODAY'S COMPANY. VICTROLA BARGAINS. 1017 W. MADISON-ST.

BRAND NEW OAK VICTOR VICTROLA WITH 25 RECORDS, $110 PRICE, $13. DAVID STERN COMPANY, VICTROLA BARGAINS, 1047 W. MADISON-ST. IN BUSINESS SINCE 1885.

PHONOGRAPH — LATEST IMPROVED; has tone on market; a bargain; by private party. Address P G 308, Tribune.

VICTROLA RECORDS, CUT PRICE; $150 size, $85; records free. National Record Co., 17 N. Wabash. Cent. 1882.

COLUMBIA GRAPHONOLA AND CABINET records, $90 outfit for $40; like new. 5 years old. 2 S. State-st. Room 1000.

OLD MAR. VICTROLA STYLE PHONO., $35. 4 S. 47th-st. Drexel 4751.

PERFECTION BRAND NEW $150 VICTROLA. Dearborn-st. Room 1508.

THE BEST LATEST STYLE PHONOGRAPH with records, $45. Call 5 to 6 p. m. Clark 4.

WE BUILD VICTOR VICTROLA, $75, $100, OR more; must be barg. Phone Raven. 3327.

DOGS, BIRDS, POULTRY, ETC.

AIREDALE TERRIER PUPPIES, SIRE Champ Storm King; dam King Nobbiera-Mary, age 3 months, males $25, females $20. Hakra, 1212 S. Homan-av., Rockwell 2121.

BOSTON PRINCE CHARLES, BROWN female, for black and tans. 3625 Cottage Grove.

BOSTON BULL HOUSE BROKEN; PEDIgree puppies; beauties; pedigreed. 439 E. 35th.

FOR SALE—LIB. DISCOUNTS, TWO LONG term notes. Address P C 457, Tribune.

PERSONAL PROPERTY LOANS.

MONEY TO LOAN, 1 PER CENT, NO OTHer charge, on diamonds, watches, jewelry. FIRST STATE PAWNERS' SOCIETY, 37 Washington-st. Corner Dearborn-st. BRANCH OFFICE, 39 S. Halsted-st., near Monroe.

75 PER CENT OF VALUE LOAN ON DIAmonds; confidential; also on watches, jewelry, antiques, etc.; legal rates; unredeemed pledges for sale. Estab. 30 years. CHARLES MOE & CO., 103 Adams-st., near Dearborn.

LOANS ON WATCHES, DIAMONDS AND jewelry at lowest rates. GEO. M. POE, Reliable American Pawnbroker, 24 W. Monroe.

MORTGAGES.

GREENEBAUM SONS BANK & TRUST CO.—First class Chicago first mortgages and bonds, 6 per cent. for sale; $500, $1,000 and upwards. Send for list No. 42. Corner La Salle and Madison-sts.

MAKE YOUR MONEY WORK— 6% 1st mortgages for sale on Chicago real est. $400 up. Interest collected free of charge. WILL J. SELL, 69 W. Washington. Cent. 2579.

BUILDING MATERIAL.

WE FURNISH TO ARCHITECTS & ENGIneering fabricated steel for reinforced concrete bldgs. Barten Spoifer Web System, Mcginah Bldg.

LOANS.

MONEY TO LOAN.

JEWELRY, WATCHES, ETC.

ARE YOU SHORT READY CASH? Why not sell your diamond? I'll pay highest spot cash for it; no delay; all transactions in my private office. I also buy old gold and silver; don't lose your valuables; send; it will pay you to see me at once. PAUL, Square Deal Jeweler, 6 E. Randolph, 2nd floor, front, ground floor.

UNREDEEMED PLEDGE NO. 153,696, 14K. pure white diamond Tiffany ring, $38. Hundreds of other bargains in unredeemed jewelry and diamonds.

DAVID STERN COMPANY, 1047 W. MADISON-ST. IN BUSINESS SINCE 1885.

DIAMONDS — POSITIVELY GUARanteed lowest prices; private parties wanted for diamonds, pearls, jewelry, and pawn tickets than any other dealer; quick action. James Harrison, R. 701, 7 W. Madison-st.

OLD GOLD, SILVER, PLATINUM, BROKen jewelry, gold teeth bought for mfg. purposes; highest prices for pawn tickets, diamonds, old watch and jewelry Co., R. 600 N. Amer. Bldg., 36 S. State.

BUSINESS MAN WILL PAY MORE FOR your gold, silver & pawn tickets than any JEWELER or BROKER. Private office. J. KORSHAK, R. 1316 Masonic Temple Bldg.

DON'T DO IT TILL YOU SEE ROBINSON, who will pay you 100% in full for your diamonds and jewelry. H. Robinson & Co., 6th floor, 7 W. Madison-st. Established 1902.

HIGHEST PRICE PAID FOR DIAMONDS, OLD GOLD, SILVER & PAWN TICKETS. EVANS' LOAN OFFICE, 329 S. Halsted.

DIAMONDS AND WATCHES 50C WEEK. Look for the key—it's your guaranty. OLSON & EBANN, 4th Floor, 208 S. State.

BEAUTIFUL DIAMONDS AT ROBINSON'S, 50c a week. 6th floor, 7 W. Madison-st.

TAKING MACHINES, RECORDS.

BUY YOUR PHONOGRAPHS WHOLESALE. direct from factory; save 40 pct. to 75 pct. guaranteed; plays all records with same reproducer; all models; $150 model, $67.50; $200 model, $18.50. ROOM 450 Republic Bldg., 209 S. State. Music Master Phonograph Shop.

$150 SIZE CABINET PHONOGRAPH, GOLDen oak finish, double spring motor, with six records; our price, $30.

TODAY'S COMPANY. VICTROLA BARGAINS. 1017 W. MADISON-ST.

BRAND NEW OAK VICTOR VICTROLA WITH 25 RECORDS, $110 PRICE, $13. DAVID STERN COMPANY, VICTROLA BARGAINS, 1047 W. MADISON-ST. IN BUSINESS SINCE 1885.

PHONOGRAPH — LATEST IMPROVED; has tone on market; a bargain; by private party. Address P G 308, Tribune.

VICTROLA RECORDS, CUT PRICE; $150 size, $85; records free. National Record Co., 17 N. Wabash. Cent. 1882.

COLUMBIA GRAPHONOLA AND CABINET records, $90 outfit for $40; like new. 5 years old. 2 S. State-st. Room 1000.

OLD MAR. VICTROLA STYLE PHONO., $35. 4 S. 47th-st. Drexel 4751.

PERFECTION BRAND NEW $150 VICTROLA. Dearborn-st. Room 1508.

THE BEST LATEST STYLE PHONOGRAPH with records, $45. Call 5 to 6 p. m. Clark 4.

WE BUILD VICTOR VICTROLA, $75, $100, OR more; must be barg. Phone Raven. 3327.

DOGS, BIRDS, POULTRY, ETC.

AIREDALE TERRIER PUPPIES, SIRE Champ Storm King; dam King Nobbiera-Mary, age 3 months, males $25, females $20. Hakra, 1212 S. Homan-av., Rockwell 2121.

BOSTON PRINCE CHARLES, BROWN female, for black and tans. 3625 Cottage Grove.

BOSTON BULL HOUSE BROKEN; PEDIgree puppies; beauties; pedigreed. 439 E. 35th.

FOR SALE—LIB. DISCOUNTS, TWO LONG term notes. Address P C 457, Tribune.

PERSONAL PROPERTY LOANS.

MONEY TO LOAN, 1 PER CENT, NO OTHer charge, on diamonds, watches, jewelry. FIRST STATE PAWNERS' SOCIETY, 37 Washington-st. Corner Dearborn-st. BRANCH OFFICE, 39 S. Halsted-st., near Monroe.

75 PER CENT OF VALUE LOAN ON DIAmonds; confidential; also on watches, jewelry, antiques, etc.; legal rates; unredeemed pledges for sale. Estab. 30 years. CHARLES MOE & CO., 103 Adams-st., near Dearborn.

LOANS ON WATCHES, DIAMONDS AND jewelry at lowest rates. GEO. M. POE, Reliable American Pawnbroker, 24 W. Monroe.

BUSINESS CHANCES.

AUTO REPAIR AND VULCANIZING SHOP —With accessory store and stock; rent paid until May; $550 takes whole outfit. 5452 Armitage-av.

BAKERY—FOR SALE—A FIRST CLASS up to date bakery in a good building Michigan town of 6,000; will sell cheap or take part; sickness. Must sell on account of sickness. Address P A 37, Tribune.

BAKERY ROUTE—WITH AUTO, $900; DAY work; $25 a wk. guaranteed by firm and also commission. Ph. West 1340. Ask for HANDLE.

BAKER'S DELIVERY TRUCK — GOOD cond. With good route. Address A 136, Tribune.

BEAUTY PARLOR—LIVING RMS.; CONnec.; estab. 6 yrs.; bargain, electrical equipment. Address P C 456, Tribune.

BUSINESS REVERSES ADJ. SATISFACTOrily; confidential. Address O F 24, Tribune.

BUTTER, EGGS AND LIGHT GROCERY— Delivering fine cash bus. Good loc. Polish; $60 rent; bargain. Address Y 892, Tribune.

CANDY STORE—WELL ESTB.; NR. H. S.; acct. sickness. Black. 5899.

CAPITAL WITH SERVICES

An established manufacturing business located in Chicago offers permanent position with liberal income to responsible young man who can invest from $1,000 to $2,000. Address P C 452, Tribune.

CAPITAL WANTED—WITH SERVICES— An established motor truck manufacturing co. offers permanent position with liberal salary and share of profits to responsible young man who can invest from $1,000 to $2,000; money secured Address P S 965, Tribune.

CAPITAL—WILL SELL $1,000 OR $2,000 treasury stock in automobile agency recently incorporated; state distributors of well known car. Address P S 442, Tribune.

CAPITAL—CAN SELL YOUR STOCK; parties must finance campaign; country and city investors. Address B 408, Tribune.

CAPITAL—WILL BUY MFG. BUSINESS UP to $25,000. Address P B 12, Tribune.

CARPENTER SHOP—FOR SALE—FIRST class jobbing shop, bargain. 46 N. Paulina.

CARPET AND RUG CLEANING PLANT— For Sale—Established several years; a snap; full running condition; experience unnecessary; $2,500; don't reply unless you mean business. Address P B 214, Tribune.

CIGAR STAND—IN LOOP; CHEAP; REAson, other business. Address P A 128, Tribune.

CLEANING, DYEING STORE—PRESSING mach.; nr. S. S. L. Address P A 438, Tribune.

COAL AND EXP. OFFICE—CHEAP; ALSO team bronchos and wagon. 2412 Lake-st.

DELICATESSEN AND CONFECTIONERY— Chance of a lifetime to secure an excellent paying store; no better location in the city; sales over $40 per day; reasons for selling to be explained; equipped with modern fixtures. Inventory about $1,500; cash $800; will sell for $650, part time; this is without doubt a great future for some one; if looking for a safe investment and sure money maker don't miss this. 5456 Broadway.

DELICATESSEN — FOR SALE — EVERYthing new; excellent location; good business; sickness compels owner to sell; no agents. 1901 Roscoe. cor. of Lincoln-st.

GROCERY AND MARKET—SACRIFICE $2,500 cash; worth double; business st.; excell. location; estab. 18 yrs. Address A 268, Tribune.

GROCERY AND DELICATESSEN — $485 buys, good paying; must positively sell this week; 1st class stock and fixtures; rent paid to Dec. 1, 2 year lease. 9028 Irving Pk.-blvd.

GROCERY AND MARKET—ALSO COFFEE and butter store; have two; will sell either. Phone Wentworth 4726.

GROCERY—WELL STOCKED AND DOING good business; 4 living rooms; low rent. 508 E. 30th. Doug. 8265.

GROCERY STORE — FAMILY TRADE; cheap rent; cet. 20 years; $500 for quick sale. Address P S 442, Tribune.

GROCERY—FOR SALE OR RENT—WITH living rms.; cheap. 3260 Beach, cor. Spaulding.

HOTEL, REST. LOC.—HIGH CLASS MFG. dist., nr. New Penn. sta.; P. O. Future line sure. Nets $4,000 yr. Owner leaving city. $2,400, part cash. Address P A 125, Tribune.

HOTEL—PROSPEROUS FAMILY. NEAR Wilson and Broadway; 60 rooms; part cash, balance time; sickness. Address P S 332, Tribune.

HOTEL — $15,800 FURNISHED HOTEL. Will accept $10,000 income property, balance $100 mos. Box 614, Lakeland, Fla.

INVESTMENT — A LONG ESTABLISHED manufacturer wishing to increase his business, has incorporated and offers a limited amount of stock, carrying an annual dividend of 25 per cent. This is an unusual opportunity for those desiring a secure investment. For full particulars address P G 194, Tribune.

LADIES' TAILORING—UP TO DATE, ILLInois city, population 55,000; good established business; must sell; $500 cash; reason, sickness; bal. easy. Address P S 331, Tribune.

MACHINIST AND AUTO REPAIR SHOP— in large garage—For Sale or Rent—Lathe, emery grinder, welding outfit, pits; only expert need apply; reference, need apply. Address A 113, Tribune.

MARKET AND GROCERY—FOR SALE— Doing good cash business; with or without property. 1905 Irving-av.

MFG. INDUSTRIES AND OTHER LINES for sale—Opportunities to invest capital with services. We can find what you want. Industrial Inv. Co., 37 W. Van Buren, R. 1000.

MARINE ENGINE AND REVERSE GEAR Business—Gasoline; old est.; 27 years on the market; will sell cheap.

MEN, GOLD, SILVER & PAWN TICKETS. EVANS' LOAN OFFICE, 329 S. Halsted.

DIAMONDS AND WATCHES 50C WEEK. Look for the key—it's your guaranty. OLSON & EBANN, 4th Floor, 208 S. State.

BEAUTIFUL DIAMONDS AT ROBINSON'S, 50c a week. 6th floor, 7 W. Madison-st.

TYPEWRITERS AND SUPPLIES.

TYPEWRITERS—ALL MAKES FOR RENT or sale at actual cut prices; rent $3 a month. Write call, or phone Central 4651. Young Typewriter Co., 62 W. Madison-st.

YOUR CHOICE $100 VISIBLE UNDERwood, Smith Premier, Royal, Oliver, new $3 to $45, while they last. A. M. Mfg. Co., 262 N. Dearborn-st., R. 219. Cent. 6084.

DAVIES TYPEWRITER EXCHANGE, 119 W. Monroe-st. Rental typewriters. All makes for sale. Each machine guaranteed. Tel. Main 1503.

FOR SALE—UNDERWOOD, L. C. SMITH Model 8, Remington, Royal Model 10; used typewriters for rent. Room 804, 327 S. Dearborn.

TYPEWRITER HEADQUARTERS IN CITY. All makes for sale or rent. Lowest prices. 211 S. Dearborn. Old Colony Bldg. Har. 2341.

AMERICAN WRITING MACHINE CO., INC. Typewriters Rented and Sold. 139 S. Dearborn-st. Harrison 1360.

FOR SALE—ADDING MACHINES; ALL makes. PLEW, 436 Webster Bldg. Phone Lincoln 7416.

UNDERWOOD TYPEWRITERS LIKE new, $27.50; other makes, $5 up. Ran. 1740. L. Comegy's, 115 S. Dearborn-st., R. 604

CLOSING OUT 25 REBUILT AND SLIGHTly used typewriters. Barnes Typewriter Co., 55 W. Wash.-st. Central 6462.

$35 BUYS VISIBLE REMINGTON, ALL improvements. Address B 68, Tribune.

NEW REMINGTON 10, $38; GONE OUT of business. Hyde Park 7823.

BUSINESS CHANCES.

WANTED—PARTNER WITH $500, WITH or without services, in marketing a high-class specialty manufactured by a successful Chicago factory. Exclusive territory. Large returns, and permanent future assured. Capital can be withdrawn in 30 days. Address 137, Tribune.

CLASS PUBLICATION WANTED—A WELL known publishing house would like to negotiate with publishers of a well established trade paper in good field that desires to extend or needs financial and managerial assistance; if right proposition will buy or take interest. Address B 195, Tribune.

WANTED—RELIABLE BUSINESS MAN with $10,000 to take interest in live manufacturing business; product in urgent demand at home and abroad; official position open to right man. Address B 480, Tribune.

POSITION SECY.-TREAS. RAPID GROWing co. doing national business; $50 per week and big share profits; $3,000 investment required; money secured against loss; big future for right man. Address P 457, Tribune.

$1,800 BUYS 1,200 TOOLS EXCL. STATE sales right for newly patented auto shop partition, indispensable to mechanics; no competition, large profits. Address P U 62, Tribune.

WANT SOME ONE ACTIVE OR SILENT with $1,500 to buy my partner in exclusive auto accessory just being marketed; we can make $10,000 extra next few months. Address P S 926, Tribune.

36 SEAT LUNCHROOM AND RESTAUrant; rent only $25; prominent N. S. transfer point; bus. $40-$50 daily; best place ever offered for $1,400, part cash; worth $2,000. Call 1227 N. Clark-st.

PROTECTIVE WATCH SERVICE, ESTABlished 10 years, employing six men, particulars to principals only. Address B 431, Tribune.

CAPABLE MANAGER—SLACK BARREL coverage lumber tarp bus., to purchase interest; capital regrd $10,000, plant loc Ark.; ref. exchanged. 400 Monon Bldg., Chicago.

HALF INTEREST IN FINE PAYING office bus.; short hrs.; exp unnecessary; $500 required; bal. out of bus. Address P W 504, Tribune.

MAN—YOUNG; TO DO COLLECTING; bus. estb. 20 yrs.; salary and comm. Cont. for 1½ yrs. emp. 1025, 127 N. Dearborn.

IF YOU WANT TO BUY, SELL, OR EXchange a business it will pay you to see Rockwell & Co., commercial brokers. No advance charges. 79 W. Monroe-st.

HIGHEST SPOT CASH PAID FOR STORES and stocks of mdse; quick action. DAN FINK, 207 S. Halsted. Tel. Monroe 4128.

PROFITABLE BUSINESS FOR SALE IN city of 30,000 in northern Ill. For particulars address B 154, Tribune.

COMPELLED TO SELL BIG PAYING office bus. $550 buys assets cover; investigate. Investment, Tribune.

WANTED—EX. RESTAURANT MAN TO open hotel dining room; fully equipped; married pref.; particulars office 308, 1579 Milwaukee-av.

$40 SECURES MFG.-MAIL ORDER BUSIness; unusual profits; half cash, time interview. 414 Tacoma Bldg., s. on 5, 10c SHOW—TO RENT OR SELL, 500 S.; piano, ventil. machines. N. W. Side. Humb. 2916.

WILL YOU SELL YOUR BUSINESS? OR want associate with capital? Industrial Inv. Co., 37 W. Van Buren, R. 435.

WOULD RENT REPAIR SHOP OF FIRST class garage. Address B 108, Tribune.

PARTNERS WANTED.

PARTNER—TAKE CHARGE OFFICE; small investment. Address T 354, Tribune.

DANCING SCHOOLS.

WALTZ, TWO-STEP, FOX TROT, ONE-STEP; and all correct dancing taught. 25 years in business and building in small Indiana town, 90 mi. from Chicago; will trade for 2 flat or good vacant; price $3,800. Address P S 207, Tribune.

GARAGE WANTED—MUST BE MAKING money and well located; spot cash; replies confidential. Address F H 56, Tribune.

GROCERY AND MARKET—FOR SALE— Good butcher's done; $50 cash; invoice the stock and fixtures; will sell cheap for cash. Corner Richmond and Grace-st. Address A 262, Tribune.

GROCERY, DELICATESSEN—BARGAIN; good stock; well estab.; sell account of sickness. No agents. 1901 Roscoe. cor. of Lincoln-st.

GROCERY AND MARKET—SACRIFICE $2,500 cash; worth double; business st.; excell. location; estab. 18 yrs. Address A 268, Tribune.

GROCERY AND DELICATESSEN — $485 buys, good paying; must positively sell this week; 1st class stock and fixtures; rent paid to Dec. 1, 2 year lease. 9028 Irving Pk.-blvd.

GROCERY AND MARKET—ALSO COFFEE and butter store; have two; will sell either. Phone Wentworth 4726.

GROCERY—WELL STOCKED AND DOING good business; 4 living rooms; low rent. 508 E. 30th. Doug. 8265.

GROCERY STORE — FAMILY TRADE; cheap rent; cet. 20 years; $500 for quick sale. Address P S 442, Tribune.

GROCERY—FOR SALE OR RENT—WITH living rms.; cheap. 3260 Beach, cor. Spaulding.

HOTEL, REST. LOC.—HIGH CLASS MFG. dist., nr. New Penn. sta.; P. O. Future line sure. Nets $4,000 yr. Owner leaving city. $2,400, part cash. Address P A 125, Tribune.

HOTEL—PROSPEROUS FAMILY. NEAR Wilson and Broadway; 60 rooms; part cash, balance time; sickness. Address P S 332, Tribune.

HOTEL — $15,800 FURNISHED HOTEL. Will accept $10,000 income property, balance $100 mos. Box 614, Lakeland, Fla.

INVESTMENT — A LONG ESTABLISHED manufacturer wishing to increase his business, has incorporated and offers a limited amount of stock, carrying an annual dividend of 25 per cent. This is an unusual opportunity for those desiring a secure investment. For full particulars address P G 194, Tribune.

LADIES' TAILORING—UP TO DATE, ILLInois city, population 55,000; good established business; must sell; $500 cash; reason, sickness; bal. easy. Address P S 331, Tribune.

MACHINIST AND AUTO REPAIR SHOP— in large garage—For Sale or Rent—Lathe, emery grinder, welding outfit, pits; only expert need apply; reference, need apply. Address A 113, Tribune.

MARKET AND GROCERY—FOR SALE— Doing good cash business; with or without property. 1905 Irving-av.

MFG. INDUSTRIES AND OTHER LINES for sale—Opportunities to invest capital with services. We can find what you want. Industrial Inv. Co., 37 W. Van Buren, R. 435.

MARINE ENGINE AND REVERSE GEAR Business—Gasoline; old est.; 27 years on the market; will sell cheap.

MEN, GOLD, SILVER & PAWN TICKETS. EVANS' LOAN OFFICE, 329 S. Halsted.

DIAMONDS AND WATCHES 50C WEEK. Look for the key—it's your guaranty. OLSON & EBANN, 4th Floor, 208 S. State.

BEAUTIFUL DIAMONDS AT ROBINSON'S, 50c a week. 6th floor, 7 W. Madison-st.

DANCING SCHOOLS.

WALTZ, TWO-STEP, FOX TROT, ONE-STEP; and all correct dancing taught. 25 years in business and building in small Indiana town, 90 mi. from Chicago; will trade for 2 flat or good vacant; price $3,800. Address P S 207, Tribune.

GARAGE WANTED—MUST BE MAKING money and well located; spot cash; replies confidential. Address F H 56, Tribune.

GROCERY AND MARKET—FOR SALE— Good butcher's done; $50 cash; invoice the stock and fixtures; will sell cheap for cash. Corner Richmond and Grace-st. Address A 262, Tribune.

GROCERY, DELICATESSEN—BARGAIN; good stock; well estab.; sell account of sickness. No agents. 1901 Roscoe. cor. of Lincoln-st.

BAKERY ROUTE—WITH AUTO, $900; DAY work; $25 a wk. guaranteed by firm and also commission. Ph. West 1340. Ask for HANDLE.

BAKER'S DELIVERY TRUCK — GOOD cond. With good route. Address A 136, Tribune.

BEAUTY PARLOR—LIVING RMS.; CONnec.; estab. 6 yrs.; bargain, electrical equipment. Address P C 456, Tribune.

BUSINESS REVERSES ADJ. SATISFACTOrily; confidential. Address O F 24, Tribune.

BUTTER, EGGS AND LIGHT GROCERY— Delivering fine cash bus. Good loc. Polish; $60 rent; bargain. Address Y 892, Tribune.

CANDY STORE—WELL ESTB.; NR. H. S.; acct. sickness. Black. 5899.

CAPITAL WITH SERVICES

An established manufacturing business located in Chicago offers permanent position with liberal income to responsible young man who can invest from $1,000 to $2,000. Address P C 452, Tribune.

CAPITAL WANTED—WITH SERVICES— An established motor truck manufacturing co. offers permanent position with liberal salary and share of profits to responsible young man who can invest from $1,000 to $2,000; money secured Address P S 965, Tribune.

CAPITAL—WILL SELL $1,000 OR $2,000 treasury stock in automobile agency recently incorporated; state distributors of well known car. Address P S 442, Tribune.

CAPITAL—CAN SELL YOUR STOCK; parties must finance campaign; country and city investors. Address B 408, Tribune.

CAPITAL—WILL BUY MFG. BUSINESS UP to $25,000. Address P B 12, Tribune.

CARPENTER SHOP—FOR SALE—FIRST class jobbing shop, bargain. 46 N. Paulina.

CARPET AND RUG CLEANING PLANT— For Sale—Established several years; a snap; full running condition; experience unnecessary; $2,500; don't reply unless you mean business. Address P B 214, Tribune.

CIGAR STAND—IN LOOP; CHEAP; REAson, other business. Address P A 128, Tribune.

CLEANING, DYEING STORE—PRESSING mach.; nr. S. S. L. Address P A 438, Tribune.

COAL AND EXP. OFFICE—CHEAP; ALSO team bronchos and wagon. 2412 Lake-st.

DELICATESSEN AND CONFECTIONERY— Chance of a lifetime to secure an excellent paying store; no better location in the city; sales over $40 per day; reasons for selling to be explained; equipped with modern fixtures. Inventory about $1,500; cash $800; will sell for $650, part time; this is without doubt a great future for some one; if looking for a safe investment and sure money maker don't miss this. 5456 Broadway.

DELICATESSEN — FOR SALE — EVERYthing new; excellent location; good business; sickness compels owner to sell; no agents. 1901 Roscoe. cor. of Lincoln-st.

GROCERY AND MARKET—SACRIFICE $2,500 cash; worth double; business st.; excell. location; estab. 18 yrs. Address A 268, Tribune.

GROCERY AND DELICATESSEN — $485 buys, good paying; must positively sell this week; 1st class stock and fixtures; rent paid to Dec. 1, 2 year lease. 9028 Irving Pk.-blvd.

GROCERY AND MARKET—ALSO COFFEE and butter store; have two; will sell either. Phone Wentworth 4726.

GROCERY—WELL STOCKED AND DOING good business; 4 living rooms; low rent. 508 E. 30th. Doug. 8265.

GROCERY STORE — FAMILY TRADE; cheap rent; cet. 20 years; $500 for quick sale. Address P S 442, Tribune.

GROCERY—FOR SALE OR RENT—WITH living rms.; cheap. 3260 Beach, cor. Spaulding.

HOTEL, REST. LOC.—HIGH CLASS MFG. dist., nr. New Penn. sta.; P. O. Future line sure. Nets $4,000 yr. Owner leaving city. $2,400, part cash. Address P A 125, Tribune.

HOTEL—PROSPEROUS FAMILY. NEAR Wilson and Broadway; 60 rooms; part cash, balance time; sickness. Address P S 332, Tribune.

HOTEL — $15,800 FURNISHED HOTEL. Will accept $10,000 income property, balance $100 mos. Box 614, Lakeland, Fla.

INVESTMENT — A LONG ESTABLISHED manufacturer wishing to increase his business, has incorporated and offers a limited amount of stock, carrying an annual dividend of 25 per cent. This is an unusual opportunity for those desiring a secure investment. For full particulars address P G 194, Tribune.

LADIES' TAILORING—UP TO DATE, ILLInois city, population 55,000; good established business; must sell; $500 cash; reason, sickness; bal. easy. Address P S 331, Tribune.

MACHINIST AND AUTO REPAIR SHOP— in large garage—For Sale or Rent—Lathe, emery grinder, welding outfit, pits; only expert need apply; reference, need apply. Address A 113, Tribune.

MARKET AND GROCERY—FOR SALE— Doing good cash business; with or without property. 1905 Irving-av.

MFG. INDUSTRIES AND OTHER LINES for sale—Opportunities to invest capital with services. We can find what you want. Industrial Inv. Co., 37 W. Van Buren, R. 435.

MARINE ENGINE AND REVERSE GEAR Business—Gasoline; old est.; 27 years on the market; will sell cheap.

MEN, GOLD, SILVER & PAWN TICKETS. EVANS' LOAN OFFICE, 329 S. Halsted.

DIAMONDS AND WATCHES 50C WEEK. Look for the key—it's your guaranty. OLSON & EBANN, 4th Floor, 208 S. State.

BEAUTIFUL DIAMONDS AT ROBINSON'S, 50c a week. 6th floor, 7 W. Madison-st.

BUSINESS CHANCES.

AUTO REPAIR AND VULCANIZING SHOP —With accessory store and stock; rent paid until May; $550 takes whole outfit. 5452 Armitage-av.

BAKERY—FOR SALE—A FIRST CLASS up to date bakery in a good building Michigan town of 6,000; will sell cheap or take part; sickness. Must sell on account of sickness. Address P A 37, Tribune.

BAKERY ROUTE—WITH AUTO, $900; DAY work; $25 a wk. guaranteed by firm and also commission. Ph. West 1340. Ask for HANDLE.

BAKER'S DELIVERY TRUCK — GOOD cond. With good route. Address A 136, Tribune.

BEAUTY PARLOR—LIVING RMS.; CONnec.; estab. 6 yrs.; bargain, electrical equipment. Address P C 456, Tribune.

BUSINESS REVERSES ADJ. SATISFACTOrily; confidential. Address O F 24, Tribune.

BUTTER, EGGS AND LIGHT GROCERY— Delivering fine cash bus. Good loc. Polish; $60 rent; bargain. Address Y 892, Tribune.

CANDY STORE—WELL ESTB.; NR. H. S.; acct. sickness. Black. 5899.

CAPITAL WITH SERVICES

An established manufacturing business located in Chicago offers permanent position with liberal income to responsible young man who can invest from $1,000 to $2,000. Address P C 452, Tribune.

CAPITAL WANTED—WITH SERVICES— An established motor truck manufacturing co. offers permanent position with liberal salary and share of profits to responsible young man who can invest from $1,000 to $2,000; money secured Address P S 965, Tribune.

CAPITAL—WILL SELL $1

MARSHALL FIELD & COMPANY
ANNEX--The Store for Men

We Suggest Early Christmas Shopping for Men and Women Who Buy for Men. Stocks Are Complete and Service Is at Its Best.

HE looks and feels at home in his Suit. He knows that it fits; knows that it is right in style and pattern. There are thousands of men who want to look and feel the same way. We have Suits for all of them; Suits that typify young men's styles; Suits that perfectly reflect the smart conservatism of middle life.

$20.00 to $55.00.

Third Floor.

Fancy Vests

These smart street Vests afford pleasing contrasts, besides aiding materially in freshening up one's attire. Patterns are full of life without being extreme—checks, stripes and plain colors in tan or gray.

$3.50 to $10.00.

Third Floor.

Imported Flannel Shirts
An Excellent Gift Suggestion

These Shirts represent unusual value, being the entire yardage of a prominent manufacturer. The flannel is of very fine quality and the Shirts, made to our order, are fully up to our standard in fit and finish. The colorings are clear and lasting. The patterns—distinctive striped designs on light or dark grounds. Sizes 14 to 17. Each $3.50.

Shirts of Viyella Flannel in attractive patterns can be had by the man desiring more weighty garments. Sizes 14 to 18. Each $4.00.

First Floor.

Men's Gloves
of Genuine Buckskin

Made from deer hides imported from Central and South America. No leather is quite so strong and durable as buckskin. These Gloves are noted for their long wearing qualities, warmth and style. Standard grades.

$2.00 and $2.50 up.

First Floor.

Imported Derbies, $5.00

Smart shapes from oversea. Quality and workmanship characteristically foreign. Have a style that will appeal to men familiar with their prestige.

Field Standard Derbies, $5.00

Better Hats for men. They embody just the right degree of smartness without rakishness. They appeal to the man of business and to the clubman. Characterized by their light weight, flexibility, and superiority of workmanship and materials. Made in the season's accepted proportions.

First Floor.

Men's Silk Hose
An Appropriate Christmas Gift

A splendid quality of silk Hose with clox is featured. The colors are black, tan, gray, also white. All made with re-enforced heel, cotton sole and toe. $1.00 Pair.

We make a specialty of fine hand embroidered clox for Christmas, if desired.

First Floor.

Men's Smart Neckwear
of Superior Quality

Made from foreign and domestic silks in liberal shapes. A splendid selection of refined and distinctive designs, which usually come in Scarfs of higher grades. $1.00 each.

All Scarfs purchased now will be boxed in Christmas boxes, if desired, and held for future delivery.

First Floor.

A Comfortable Raglan Union Suit
Allows Plenty of Room at Armholes

This splendid construction eliminates the seam on top of the shoulders. Men who wear suspenders will appreciate it especially, for there will be no rubbing or chafing on the shoulders. Swiss ribbed form fitting garments. Wool and mercerized fabric. $5.00 a Suit.

Second Floor.

Novelty Handkerchiefs
As Holiday Gifts

Neat, colored borders and fancy patterns make this showing unusually attractive. In all-linen or silk. 50c to $2.00 each.

Fancy Silk Mufflers in a large range of colors, also black and white. Especially appropriate for street and dress wear. Striped patterns predominate, with fringe to match.

Other Mufflers, $1.00, $1.50, $2.00, $2.50, $3.00, $3.50 up to $10.00.

First Floor.

Suggestions for Men's Christmas Gifts

Fur Coats	Gloves, kid, silk, dress, fur
Fur-lined Coats	Shirts
Fur Robes	Collars
Fur Foot Muffs	Night Shirts
Fur Collars, detachable	Pajamas
Sport Coats	Hats, derby, soft, silk
House Coats	Fur Caps
Lounging Robes	House Slippers
Bath Robes	Patent leather Pumps
Raincoats	Patent leather Dancing Oxfords
Sweaters	Patent leather Shoes
Mackintoshes	Men's Overgaiters, in colors
Fancy Vests	Riding Boots
White and black Dress Vests	Hunting Boots
Dress Clothes for day and evening	Dull leather Pumps
Overcoats	Half Hose, in boxes, cotton, lisle and silk
Suits	Ice Skates
Scarfs	Tennis Rackets
Mufflers, knitted	Golf Coats
Suspenders	Motor Coats
Garters	Golf Clubs
Belts	Golf Bags
Monogram Belt Buckles	Golf Balls
Silk Reefers	
Silk Mufflers	
Full Dress Protectors	

Mandel Brothers
The Store that keeps step with youth

Sample serge and silk frocks for misses and small women—a notable offer

A prominent manufacturer sold us his sample line and surplus stock at a considerable concession, enabling us to quote quite unusual values. Two prices:

Serge Charmeuse **12.75** and **21.75** Velveteen Taffeta

The serge and velveteen in combination with georgette and charmeuse. Many of the frocks richly embroidered with bright colored beads, wool yarn, silk or metal. Four versions of exquisite style are shown in the above picture. *Fourth Floor.*

Mandel Brothers
Sixth floor

Old ivory jardinieres

50c and 75c

A new consignment, to meet an insistent demand. The jardinieres are in rose panel design, as illustrated: 8-inch size at 50c; the 9-inch size, 75c. *Sixth floor.*

Beginning Saturday morning and continuing Monday:

A sale of misses' coats at 26.50, 32.50 and 42.50

—striking styles for all occasions—values the greatest this season. See Saturday's Tribune. *Fourth floor.*

Featured as "extra special":

Fur-collared velour coats at 29.50

The ultra-smart model reflecting one of the season's most approved styles: see picture. Shown in

navy, green, brown, burgundy, plum or black

Fully peau de cygne lined and interlined and with large collar and cuffs of kid fox. 34 to 44. *Fourth floor.*

Mandel Brothers
Men's shop, second floor

Annual sale overcoats
for men and young men

Notable event—today and tomorrow

They were purchased months ago, and at a decided concession, which, with the late unprecedented rise in prices, is accountable for the fact that 23.50 represents practically today's wholesale quotation on coats of similar high character.

Overcoats in styles for men and young men

This season's newest models in full silk lined chesterfield coats, in oxford grey and black; double breasted boucle coats; fancy back, form fitting coats; genuine frieze box coats, single and double breasted; fancy tweeds; pinch back coats in blue velour finish.

23.50

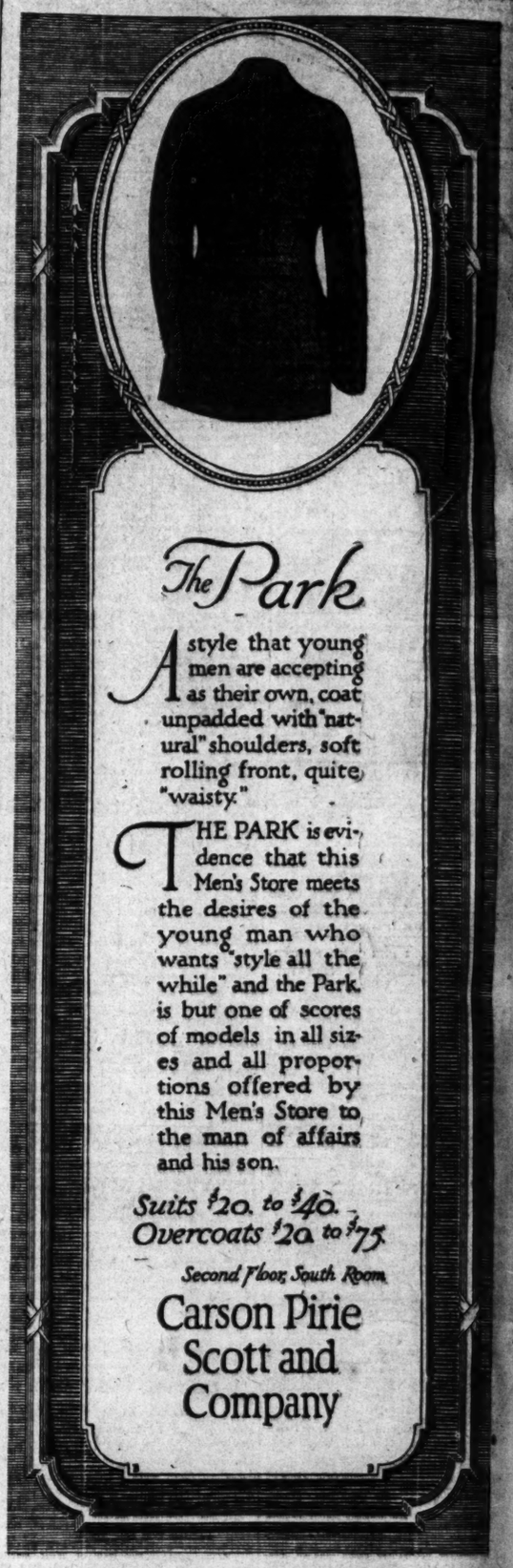

The Park

A style that young men are accepting as their own, coat unpadded with "natural" shoulders, soft rolling front, quite "waisty."

THE PARK is evidence that this Men's Store meets the desires of the young man who wants "style all the while" and the Park is but one of scores of models in all sizes and all proportions offered by this Men's Store to the man of affairs and his son.

Suits $20. to $40.
Overcoats $20 to $75

Second Floor, South Room.

Carson Pirie Scott and Company

CARSON PIRIE SCOTT & CO.

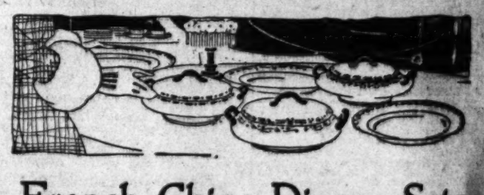

French China Dinner Sets
Featured in Open Stock Patterns
At $45, $50 and $55 the Set

To encourage the purchasing of dinnerware in patterns from which we shall be able to supply future needs, these French china dinner sets are offered at very special pricings.

The decorations are among those which have been especially well liked, and the values are greatly enhanced by the certain advantage of being able to replace any of the pieces desired at any time.

Three different individual border designs, with gold line on the edge and dull gold handles, are suggested in the picture.

In three patterns—special at $45, $50 and $55 the set of 106 pieces.

Fifth Floor, North

EXPERT attendants are always ready to serve you in Chicago's newest, finest, ground-floor Victrola Department. Come in TODAY and ask them to play the new November headliners. 74 new records just out. You're WELCOME.

Cable Piano Co
Wabash and Jackson

RESORTS—FOREIGN

Ocean Travel.

NOW is the time to arrange to spend the WINTER in the SUMMER clime of the SOUTH and visit

HONOLULU

Suva, New Zealand, Australia
The Palatial Passenger Steamers
R. M. S. "Niagara" R. M. S. "Makura"
(20,000 tons) (11,000 tons)
Sail from Vancouver, B. C.
Nov. 22, Dec. 20, Jan. 17, Feb. 14
Round Pacific Tour, $337.50 up. Honolulu $135 up.
For further particulars apply Can. Pac. Ry., Clark St. (opposite P. O.), Chicago; or to Can. Aust. Royal Mail Line, 440 Seymour St., Vancouver, B. C.

HONOLULU
The Way to Go! OCEANIC S.S. CO.

ADVERTISE IN THE TRIBUNE.